GUERNSEY

NOV 5 1945
LIBRARY
MICHIGAN STATE COLLEGE
OF AGRI. AND APPLIED SCIENCE

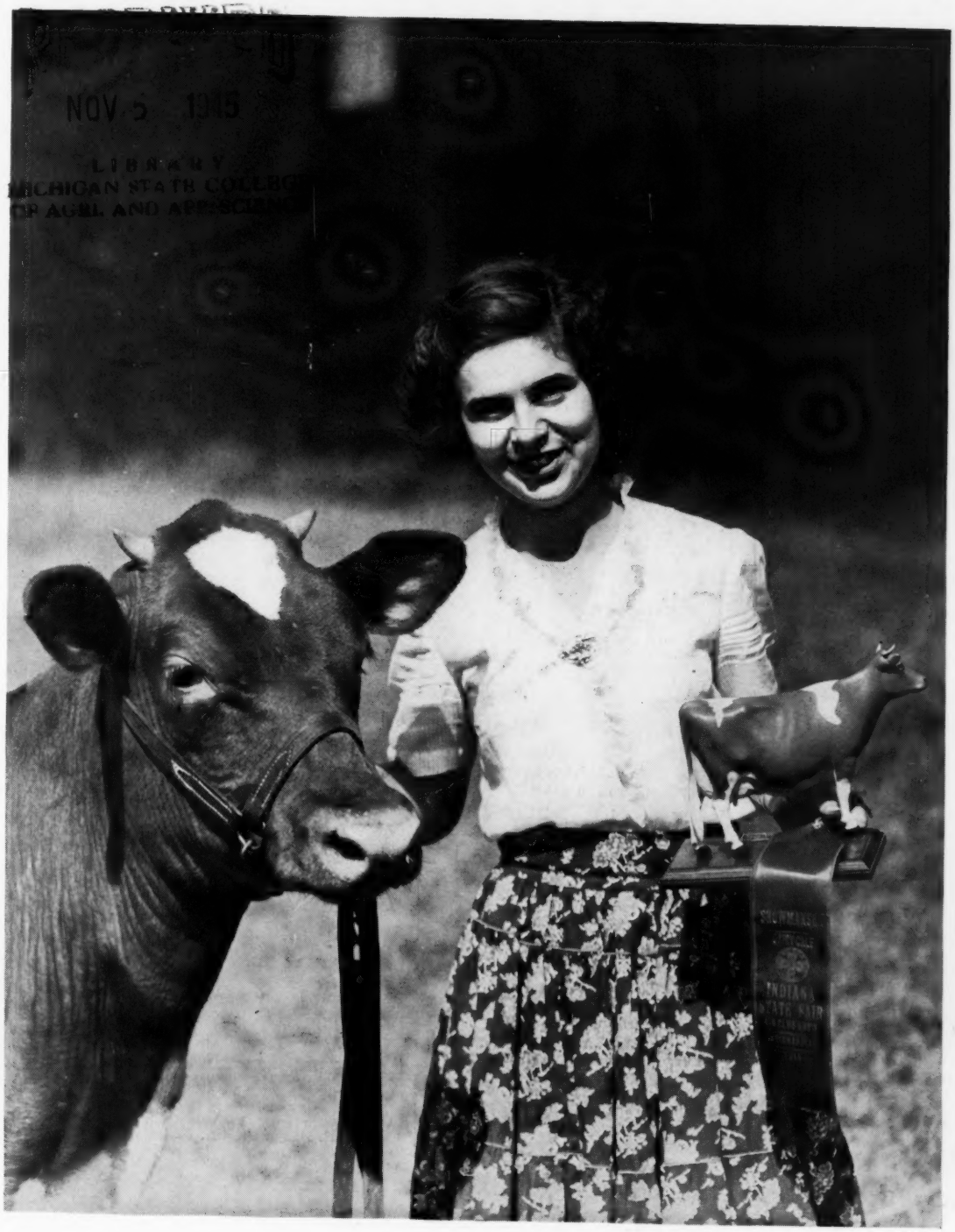

BREEDERS' JOURNAL

November 1
1945

DELAYED CREDITS

ACCREDITED No. 39213 BANG'S APPROVED No. 420

FOREMOST GUERNSEYS

Foremost in Name and Breeding Fame

FOREMOST FOOTPRINT 351131

Born: November 30, 1943

A JUNIOR sire at EMMADINE

FOREMOST ACME 298061
The highest records of his three nearest dams average: 17326.1—868.8

FOREMOST ROYAL VALOR 229913, A. R.
Nine of his daughters in 1942 Foremost Sale averaged $3,111. Full brother to Foremost Noble Girl
15433.0—807.0—DD
And Sire of: 37 Am. 1 Can. A. R. Daughters, others on test.
Foremost Quoquette
15029.6—759.5—GG
Foremost Quantity
16047.3—737.0—G
Royal Valor's Foremost Clarissa (Can. A. R.)
13521.0—736.0—G
Foremost Quandra
12858.6—674.6—GG
Sold for $1,400.

FOREMOST LIDA 460693
15537.7—826.6—GG
17674.8—962.4—CC
6th Pl. GG, 4th Pl. CC, 8th Pl. C.
2nd pr. 3 yrs. and under 4, Md., 1938.
4th pr. 3 yrs. and under 4, Ohio, 1938.
Dam of: Foremost Perfect Lady
13192.2—721.4—G

MAY ROYAL'S VALOR 146509, A. R.
50 Am. 2 Can. A. R. Daughters, 10 A. R. Sons
Valor's Daisy May
17791.1—939.9—AA
Caumsett Royal Pearl
19055.7—912.9—BB
Former Class Leader

VALOR'S FAITHFUL 364627
14084.6—755.2—F
20011.7—976.5—AA
Former Class Leader
2 A. R. Daughters, 2 A. R. Sons

CAROLINE'S MAY ROYAL 162143, A. R.
Jr. Champ. Ky., Nat'l., 1929.
Sr. and Gr. Champ. Eastern States, 1931.
12 A. R. Daughters
Foremost Labelle
17716.2—801.9—AA

VALOR'S FREDA 277092
14291.8—667.6—F
4 A. R. Daughters
Supreme's Nedda
15183.8—683.2—D

LANGWATER COUNTRY BLOSSOM 307376
11936.3—607.7—G
15080.5—729.9—AA
Sold for $4,500
4 A. R. Daughters
Langwater May Blossom
14248.1—724.7—B
Sold for $2,500
Foremost Quaint Lady
12208.5—598.0—G

LANGWATER PHARAOH 98719, A. R.
2nd pr. 2 yrs. and under 3, Brockton, 1926. 2nd pr. Get of Sire, Langwater Field Day, 1930.
50 A. R. Daughters, 49 A. R. Sons
Langwater Valencia
13623.7—763.8—E
17508.9—952.7—A
Langwater Joyous
11579.8—607.5—F
16252.5—840.8—BB
Former Class Leader
Langwater Gardenia 2d
15172.0—820.2—C

LANGWATER COUNTRY FLOWER 204359
10536.1—580.7—F
15106.3—790.4—A
3 A. R. Daughters, 4 A. R. Sons
Langwater Columbine
13269.4—662.7—AA

LANGWATER SHEIK 77112, A. R.
11 A. R. Daughters, 9 A. R. Sons
Langwater Pride of Calais
12594.0—645.8—F
13236.7—750.7—A
Langwater Consort
12206.5—738.8—C

LANGWATER QUEEN OF THE EAST 70304
13221.5—646.8—G
16980.4—831.0—A
Sold for $11,000.
1 A. R. Daughter, 4 A. R. Sons
Langwater Queen of the May
11447.0—650.0—C

LANGWATER STEADFAST 31672, A. R.
Sold for $25,000
33 A. R. Daughters, 33 A. R. Sons
Langwater Angela
13381.9—674.5—F
19003.9—940.1—A

IMP. COUNTY FLOWER OF LANGWATER 149216
14166.8—662.5—A
Sold for $8,100. Sr. and Gr. Champ. 14 times from 1925 through 1930.
2 A. R. Daughters, 4 A. R. Sons.

His first bull calf has arrived, out of Foremost Royal's Mimosa 880595, full sister to Foremost Quoquette, 759.5—GG; 848.5—CC—Conn. State Champion

Foremost Guernsey Association, Inc.

Hopewell Junction (Dutchess County), New York

J. C. PENNEY, President W. K. HEPBURN, Manager

LANGWATER FARM

Langwater Angelic 738654

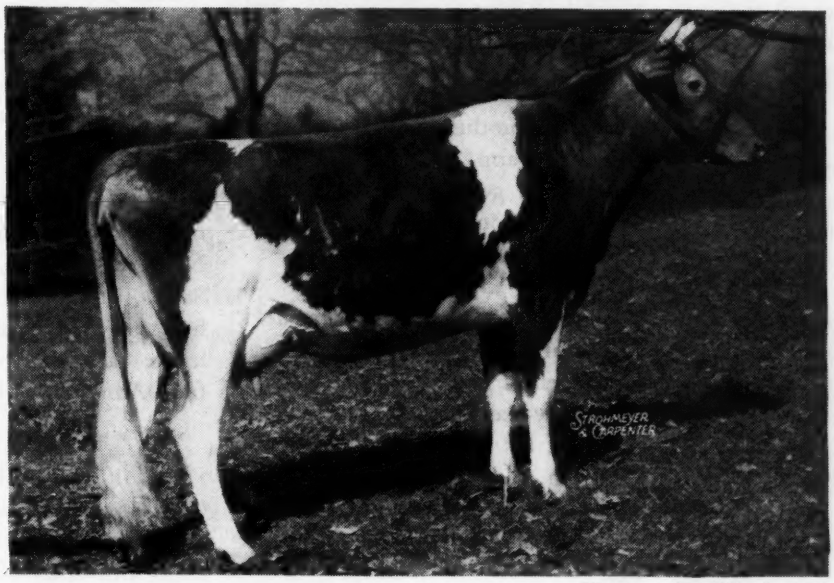

Picture taken March, 1945

Sire: Langwater Valencian

Dam: Langwater Angelica 3d

Langwater Angelic is one of 29 daughters in the herd sired by Langwater Valencian. Her last son was sold to Alfred E. Hernandez, San Jose, Costa Rica. Valencian's five highest daughters average 12194.3—630.3. All records made in G and GG.

Langwater Valencian's progeny have met with the approval of the public in all the sales to which they have been consigned, averaging $4,233.

A number of the best cows in the herd are due this fall and winter to the service of Langwater Valencian.

The present day milking herd numbers 65. Of the 65 cows, 48 average 12596—632. 38 of these in immature classes, with 14 two-year-olds, now being tested.

LANGWATER FARM • North Easton, Massachusetts

Herd Federally Accredited and Mass. Abortion Free Herd No. 18

JOHN S. AMES, Owner JOSEPH NAGLE, Herdsman WM. K. HEPBURN, Jr., Manager

Campbell With GOLDEN GUERNSEY

GEORGE A. CAMPBELL, JR., of Fredericksburg, Va., has accepted the position as GOLDEN GUERNSEY representative in the Southwest. Mr. Campbell has had years of experience in dairy work. He worked and secured his education more or less together. He graduated from the Elementary and High school at Commerce, Mo., and took dairy short courses at the University of Missouri and the University of Illinois, also night school at St. Louis University in 1933, Washington University in 1934 and majored in dairying, finishing at the University of Maryland in 1940.

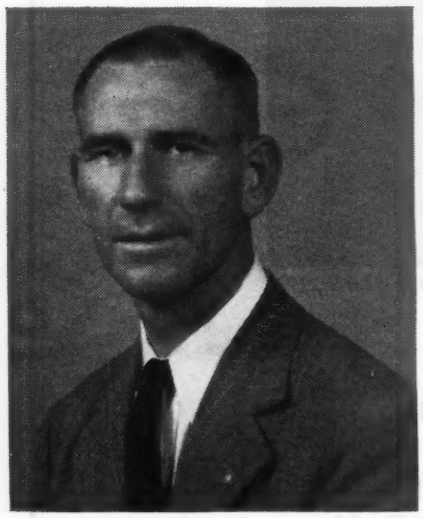

George A. Campbell, Jr.

Mr. Campbell was plant foreman of Walker Hill Dairy, Washington, D. C., from 1926 to 1929. He was sanitary instructor at Pevely Dairy, St. Louis, Mo., 1929 and 1930, and with the St. Louis District Dairy Council as fieldman for promotion of quality milk production from 1930 to 1934. Following that appointment he joined the Sanitary Milk Producers Association of St. Louis and did educational work in quality production from 1934 to 1938. In 1938 to 1940 he was employed at the University of Maryland and for the past several years has been with the Farmers Creamery Company at Fredericksburg, Va. For three years he was field-man, increasing production and instituting quality control, and since 1943 has been plant manager. He comes to GOLDEN GUERNSEY with an excellent background. He is married and has two children.

Chat . . .

Mr. & Mrs. Martinus J. deRoon, Lynden, Wash., announce the marriage of their daughter, Gerdina Susanna deRoon, to Francis Sweegman, Lynden, Wash. Francis is one of the Sweegman Brothers who own Rozelyn Guernsey Farm. They are breeding some of the good Guernseys that are being developed in that State. Congratulations and best wishes.

A recent report from Deerfield, N. H., in the Manchester Union, was to the effect that a Guernsey cow owned by Lester E. Maynard, had been lost for 24 hours and later was found in a well. The well was a shallow one used for poultry, but the cow was standing in water above her legs.

J. Ralph Mooney, 48, well-known showman and auctioneer, died on September 28 of leukemia in the Mercy Hospital, Ft. Dodge, Iowa. Military rites were conducted at Corpus Christi cemetery.

Ralph served with distinction both in World War I. and World War II. During World War II. he served with the U. S. forces in Iran as a truck driver and later as a mess sergeant, being overseas for 19 months. Mooney began his career as a showman with the Mooney & Larabee Brown Swiss show herd, owned by his brother John and Fred Larabee. Later he showed the Pearson Brown Swiss herd and for several years showed the St. James Guernsey herd, winning many championships with the McCormick animals at the National, Waterloo and major state fairs.

Ralph Mooney will be missed by his many friends in the livestock industry. His genial personality, coupled with his artful showmanship ability, made him a favorite among the showmen of all breeds. A show never passed but what Ralph helped show Jerseys, Holsteins, Brown Swiss, Ayrshire and Guernseys. He is survived by his mother, three brothers and three sisters.

Mrs. Elaine Townsley, the former Miss Elaine Browning, Laconia, N. H., won a position on the page of the Christian Science Monitor. She was pictured with one of her cows and given a write-up on her work in 4-H Clubs and with Guernseys.

Sgt. Maynard Thompson, Mt. Vernon, Wash., was in attendance at the New Jersey and Pate's Invitational Sales. Since his return from overseas he has been visiting many of the herds in the East. He hopes to be released from Army duty within a few weeks.

Dr Alfred O. Shaw of Lexington, N. C., has been appointed as head of the Department of Animal Industry at the University of Maine. Dr. Shaw was a graduate of the University of Idaho, taking his advanced degree at Pennsylvania State College. He was instructor in dairying at the University of Idaho and later assistant professor at Kansas State College. In 1942 he was head of the Department of Animal Industry at the University of North Carolina and for the past two years has been manager of Coble Dairy Farms at Lexington.

Dr. Shaw assumes the position formerly held by Dr. G. M. Cairns, who recently became head of the Animal Industry Division at the University of Maryland.

Philip H. Paton, Shrewsbury, Mass., is to become the manager of Milestone, Farm, Miles C. Holden, owner, Barre, Mass. Mr. Paton was formerly employed at Ard-Na-Clachan Farm in Shrewsbury. Working with Mr. Paton as herdsman, will be Willard Roberts who has been employed at Milestone Farm for some time, but was formerly with Chedco Farm, Berlin, Mass.

Entered as Second Class Matter, December 15, 1909, at the Post Office at Peterborough, New Hampshire, under act of March 3, 1879. Acceptance for mailing special rate of postage provided in section 1103, Act of October 3, 1917; Authorized August 9, 1918.

Sales . . .

Nov. 5. Cedar Point Farm Dispersal, J. R. Thornbury, owner, Chestertown, Md.

Nov. 8. Preacher's Aid Society Farms Number 2 and 5 Complete Dispersal. J. D. McKillip and Lloyd Love, Muncie, Ind., owners. Sale managed by Everett R. Beaty Sales Service, Huntington, Ind.

Nov. 8. Sixth P. G. B. A. Special Sale, including dispersal of B. H. Burgess herd, Tunkhannock, Pa., with added consignments, at the Lititz Sales Pavilion, Lititz, Pa. Sale managed by the Pa. G. B. A., 1211 Payne-Shoemaker Bldg., Harrisburg, Pa.

Nov. 12. Mill Creek Farm Dispersal, Norristown, Pa. Sale managed by the Pate Sale Company, 2064 Lawrence Rd., Trenton, N.J.

Nov. 14. Everett R. Beaty's First Annual Huntington Sale, 4-H Live Stock Pavilion, Hier's Park, Huntington, Ind.

Nov. 15. Normandale Guernsey Farm Dispersal, Warren, Ind. Norman Cecil & Son, owners. Sale managed by Everett R. Beaty Sales Service, Huntington, Ind.

Nov. 20. Circle L. Ranch Complete Dispersal, E. L. Cord, owner, Merced Fair Grounds, Merced, Calif.

Nov. 20. Traxdale Complete Dispersal, at the farm near Spartanburg, S. C., 12:30 p. m. Sale managed by the Salley Sales Service, Orangeburg, S. C.

Nov. 23. Golden Arrow Farms Guernsey Dispersal, Huntington, Ind. Sale managed by Everett R. Beaty Sales Service, Huntington, Ind.

Nov. 28. Lone Manor Dispersal, Harold F. Stabe, Kendallville, Ind., owner. Sale managed by Everett R. Beaty Sales Service, Huntington, Ind.

Meetings . . .

Dec. 15. Annual Meeting of the New Jersey Guernsey Breeders' Association, Inc., Terrace Room, Stacy-Trent Hotel, Trenton, N. J.

Jan. 15-16-17, 1946. Annual Agricultural Conference, Purdue University, West Lafayette, Ind.

Jan. 17, 1946. Annual Meeting of the Indiana State Dairy Association, West Lafayette, Ind.

Jan. 23, 1946. Annual Meeting of the Indiana Guernsey Breeders Association, Indianapolis Athletic Club, Indianapolis, Ind., 10:00 a. m.

Chat . . .

Roy C. Patrick & Son, Quinton, N. J., have been using the formula of buying an outstanding cow that has been bred to secure a new herd sire. During the past two or three years they have purchased four cows with that in mind. All four have given them heifers. It was the Patrick's who had 23 straight bull calves from the service of their last bull.

Dr. James E. Russell, Trenton, N. J., is reported to be seriously ill at his home. Dr. Russell was the founder of Glenburnie Guernseys and the author of the new book, Heredity in Dairy Cattle.

Miss Josephine Merryman, Sparks, Md., well-known daughter of Louis McL. Merryman, recently was featured in the Baltimore Sun. The picture showed Miss Josie dressed for riding to the hounds. She is a member of the Green Spring Valley Hunt Club.

ADVERTISERS' INDEX

A-G Chemical Co. 918
Anchor Serum Co. 922, 924
Antietam Farm 894
Beach Road Farm 943
Beaty Sales Service 952, 973
Beauhaven Guernsey Farm 951
Bethany-Homestead Farms, Inc. 969
Beulah Lane Farm 954
Big Springs Farm 968
Blair's Rest Farm 974
Boston Balm Co. 922
Boulder Bridge Farm Co. III. Cover
Box 321, 401 921
Breeder's Bookshelf 929
Bryn Du Farm 944
Burlingame, Field, Pierce & Browne, Inc. 918
Burton Lane Farm 925
Chesterbrook Farm 946
Circle L. Ranch 931
Clear Springs Farm 961
Clora's Point Farm 958
Coldsprings Farm 1000
Curtiss Candy Co. 956
Daniels, Lloyd 921
DeLaval Separator Co. 917
Delcamp, Joe N. 922
Dennis Bros. 943
Dietrich Farms, Inc. 959
Douglaston Manor Farm 999
Dunn's Tour 941
Eagle Valley Farm 972
Edisto Farms 971
Elm Echo Farm 932
Employment Service 921
Fairlawn Farms Co. 896
Florham Farm 892
Foremost Guernsey Assn., Inc. II. Cover
Franchester Farms 935
Franklin Serum Co. 924
Fritzlyn Farms 951
Gardenville Farm 942
Gayoso Farms 963
General Mills, Larro Feeds 920
Glacial Meads 954
Glen Farm 968
Golden Arrow Farms 924
Graceland Guernsey Farms 965
Graham Scientific Breeding School 923
Green Meads Farm 970
Greentree Farms 939
Greenway Farm 941
Greenwood Dairy Farm 934
Gwynllan Farm 960
Hales & Hunter Co. 922
Hall, Gordon 914
Haven Hill Farms 950
Haven Hills Farm 946
High Hill Farm 972
Holt Products Co. 918
Horse Shoe Falls Farms 933
Howland Rice Farm 955
Huntington Co. G. B. A. 921
Indiana G. B. A. 944
International Harvester 916
Ithaca Sales & Pedigree Co. 974
Kitchener Farm 934
Laacke Co. R. 922
Lakewood Farm 968
Langwater Farm 889
Laurel Locks Farms 974
Law-Will Farm 946
Lecky, Glenn G. 918
Lederle Laboratories 918
Little Flower Farm 945
Lookout Valley Farm 930
McCord, Tom 918
McDonald Farms 937
McGuinn, M. E. 921
Meredith Farm 959
Merryman & Sons, Louis McL. IV. Cover
Michigan G. B. A. 843
Model Cow 927
Mill Creek Farm 949
Mt. Ararat Farms 947
Myers-Sherman Co. 918
Near's Food Co. 919
Normandy Farm 977
Norwood Farms 953
Nutritional Research 922
Nyala Farm 939
Park, Inc., Philip R. 922
Pate Sales Co. 940
Pennsylvania G. B. A. 945
Pierce, Floyd M. 921
Pleasant View Farm 944
Randall Mfg. Co., H. P. 922
Ransom Farm 959
Riegeldale Farm 975
Rosewald Farms 926
Russell Mfg. Co. 924
Salley Sales Service 967
Savada Farms 943
Seco Co., Inc. 948
Shawnee Springs Farms 927
Skagit Co. G. B. A. 971
Snarr, Ward 974
Spar Hill Guernseys 964
Spencer's Landing Guernseys 955
Starr Farms, The 944
Sterling Farms, Inc. 976
Stoneacres 922
Strohmeyer & Carpenter, Inc. 918
Sunnyslope Stock Farm 921
Tarbell Guernsey Farms 966
Tick-Tock Farm 921
Tillybardin Farms 954
Transcript Printing Co. 974
Traxdale Farms 936
Two Brooks Farm 941
VioBin Corporation 924
Walker Farms 938
Waukesha Co. G. B. A. 954
Wern Farms 954
Western Glow Farms, Inc. 928
Wethersfield Farm 978
Where to Buy Guernseys 921
Whitaker Sale 921
Witchwood Farm 957
Woodacres 915
Woods, Mort 955
Zenda Farms 921, 962

George M. White, Coxsackie, N. Y., has secured Hillis French as farm manager of his Gayhead Guernsey Farms. Mr. French was formerly with Wyebrook Farm, owned by the late C. L. A. Whitney, Loudonville, N. Y.

John Green, formerly at Elverson, Pa., is now located as manager of Ru-Bob Manor Farm, owned by R. B. Browne, Jr., Old York Road, Phoenix, Md. Mr. Browne is planning to build a top herd of pure bred Guernseys.

Dan M. Chichester, Falmouth, Va., is having heifer luck. During the months of August and September they have received 15 big, healthy heifer calves out of 16 calves born. Mr. Chichester gives most of the credit to his herd sire, Sherwood Forest Kris Kringle.

BULL CALF

Born August 18, 1945

Sire:
FLORHAM POLLY'S PRINCE
Maternal brother to
Florham Conqueror, A. R.
Florham Sensation, A. R.
Florham Country Gentleman, A. R.

LANGWATER PTOLEMY, A.R.
18 A. R. daughters
Florham Laughter
14056.7—710.9—BB
15645.1—836.3—AA (pending)
Florham Coronet
15520.1—716.7—BB
Florham Jean
13226.0—710.5—CC
Priscilla Maid of Kenilwood
13377.6—666.1—E

LANGWATER PHARAOH, A. R.
55 P. R. daughters (50 A. R.)
54 P. R. sons (49 A. R.)
Langwater Valencia
17508.9—952.7—A
Langwater Joyous
16252.5—840.8—BB

MOONLIGHT'S CORONET OF JEAN DU LUTH
13997.0—706.0—A
3 A. R. daughters, 3 A. R. sons
Langwater Crescent
14432.0—735.1—BB

LANGWATER COUNTRY GENTLEMAN, A. R.
40 P. R. daughters (40 A. R.)
30 R. P. sons (18 A. R.)
Florham Beauty Rose
19090.6—1033.8—B
6th place
Florham Crystal
17717.2—966.9—AA
9th place when made
15532.5—847.5—EE
9th place

FLORHAM POLLY
19509.1—1013.8—A
15463.7— 846.6—G
8th place
Maternal sister to Florham Bella
16050.4—935.9—A
Florham Dolly
15379.0—834.1—A
Polly is dam of 4 P. R. sons (3 A. R.)

MISS BELLA OF ROCKY REACH 2d
15084.0—825.3—BB
Former World's Record
3 A. R. daughters, 1. A. R. son

Dam:
FLORHAM ELOISE
13566.9—568.2—DD
10881.7—483.7—GG
Full sister to Florham Liberty
11113.5—548.8—FF
Half-Sister to Maxim's Eloise
12727.7—536.6—FF

LANGWATER COUNTRY GENTLEMAN, A. R.
See above—sire of
Florham Lenore
18218.6—834.0—DD
Former Class Leader
14732.3—693.2—FF
Florham Smypathy
14558.3—811.2—D
Florham Heirloom
17026.2—809.8—A
Florham Dairymaid
15007.4—801.9—A

LANGWATER PHARAOH, A. R.
see above—sire of
Langwater Gardenia 2d
15172.0—820.2—C
Langwater Buttercup
15623.9—813.3—A

IMP. COUNTY FLOWER OF LANGWATER
14166.8—662.5—A
2 P. R. daughters (2 A. R.)
6 P. R. sons (4 A. R.)
Langwater Country Flower
15106.3—790.4—A

LIBERTY'S ELOISE
15002.5—711.7—B
10835.8—516.1—G
3 A. R. daughters
Maxim's Eloise
12727.7—536.6—FF
Florham Liberty
11113.5—548.8—FF
Florham Eloise
13566.9—568.2—DD

IMP. SEQUEL'S STEADFAST, A. R.
34 P. R. daughters (27 A. R.)
4 P. R. sons (1 A. R.)
Mound City Martine
13796.6—682.8—D

LIBERTY'S SNOWBALL
9223.5—535.7—A
1 P. R. daughter (1 A. R.)
1 P. R. son
Liberty's Eloise
15002.5—711.7—B

We believe he has the right background to develop into a fine herd sire.

Federal Herd No. 93802 ***New Jersey State Herd No. 103***

FLORHAM FARM • Madison, New Jersey

MISS RUTH V. TWOMBLY, Owner **R. H. ALLEN, Manager**

Editorials...

Labeling DDT Because of the wide interest in the new insecticide, DDT, the Agricultural Insecticide & Fungicide Association recently inquired of Dr. P. N. Annand, Chief, Bureau of Entomology and Plant Quarantine, U. S. D. A., regarding the label, and in reply, Dr. Annand stated: "We have had extensive experience with DDT and insecticidal formulations containing DDT, having used the technical material for the preparation of formulations, concentrates, and insecticides in the forms in which they may be applied by the user. As a result of all this experience we are convinced that the handling of insecticidal formulations containing DDT does not present undue hazards which would justify the labeling of either the chemical or insecticidal formulations as poisonous. It is believed, however, that these materials should be labeled so as to give appropriate cautions to the user. The type of caution will differ considerably, depending on the amount of the chemical included and the nature of the other ingredients.

"Experience has demonstrated that effective control of many kinds of insects may be obtained by the use of insecticides that contain a rather small percentage of technical DDT. Formulations that are recommended can be used with safety if handled with reasonable precaution. Concentrates and the technical chemical can likewise be handled without undue hazards by those familiar with appropriate, simple precautions which should be used.

"It is our opinion that DDT does not belong in the class of compounds usually labeled 'Poison' with the skull and cross-bones. DDT does, however, warrant the exercise of caution in its handling and use and as a result we as toxiocologists feel that such caution statements as are recommended by the Insecticide Division are appropriate."

Lack of Labor Although about 2,494,000 farm labor placements were made during the first seven months of 1945 by the Extension Service, it is stated that the shortage of labor is now at the tightest point of the war years.

8-Point Program For the fourth year the 8-point dairy program has been launched by the State Extension Services, the Dairy Industry Committee and U. S. D. A. In the first public statement regarding its significance, Secretary Anderson says: "The dairy industry emerges from the war better prepared than ever before to provide adequate milk to meet nutritional standards. The dairy farmer can best meet these standards if he produces high quality milk efficiently."

Proved Sire List The ninth annual report and listings of proved sires made by U. S. D. A. in cooperation with State dairy extension services is published. It carries the names and summarized records of the dams and daughters for comparison on 1,886 bulls whose records were tabulated by the Bureau of Dairy Industry between January 1, 1944, and January 1, 1945.

The list has 859 Holstein bulls, 429 Guernseys, 326 Jerseys, 162 Ayrshires, 92 Brown Swiss and 15 Shorthorns.

Bang's Research Wisconsin has appropriated $50,000 per annum to the State College for the study into the causes, prevention and cure of bovine brucellosis, Bang's disease. Relative value of the present methods of eradication will be tested, as well as sanitary safeguards. The measure provides for cooperative work with the Board of Health and the University Medical School. It also includes provisions for entering into contracts with 100 herd owners for supervised study and control work.

Advertising All limitations will be taken off JOURNAL advertising with the issue of December 15. Enough paper is now available so that two-page spreads may be used. We are most grateful to our advertisers for the patience they have shown during the paper shortage. We hope to extend our proof service as soon as more help can be secured at the printers.

FEDERAL ACCREDITED HERD NO. 169991
PENNSYLVANIA BANGS FREE CERTIFIED HERD NO. 267

PURE BRED *Guernseys*

Antietam Farm

WAYNESBORO, PENNA.

MANAGERS PHONE 921 R 2
OWNERS PHONE 941

WE have just returned from the Sales to which ANTIETAM cattle were consigned and are taking this means of thanking all of the successful and other bidders on our animals.

At PATE'S INVITATIONAL SALE, at Trenton, October 5, we consigned 2 bred heifers. ANTIETAM WATER LILY sold for $2,500 and ANTIETAM RED ROSE for $1,650, both of them going to COPPER GATE FARM. LILY was the highest bred heifer sold and RED ROSE was the 3rd highest. The average for the 12 sold in this class was $1,121. The average of our 2 was $2,075 and the average for the entire sale was $1,268.24. The TOP ANIMAL of the sale was ANTIETAM SONSIE, that sold for $4,300. We sold SONSIE as a heifer calf to Bethany-Homestead at the 1st Pennsylvania State Sale for $425 and bought her back for over 10 times this amount, which was certainly not good business on our part, but she was such a beautiful dairy cow we felt that we needed her in our breeding program. To sum up, 3 ANTIETAM-bred animals in this sale, sold for an average price of $2,816.67 compared to the sale average of $1,268.24 and any sale that averages the price that this one did, means that all of the cattle in the sale are REAL ANIMALS.

At the PENNSYLVANIA STATE SALE, York, September 27, we consinged a bred heifer, ANTIETAM VALDINA. This sale averaged less than $600. Our heifer sold for $1,600 and was the third highest animal in the sale. The top female going for $1,650. Mr. Law, at Brookmead, was the purchaser. This summary is written, not to brag, but for the information of the many owners of ANTIETAM cattle, who were unable to attend the sales.

Back to the bull calves now! In this advertisement we are unable to mention all of the buyers of our calves but later in the year we shall take care of this, but tomorrow, if the Express Company is still running, we shall ship out youngsters to J. H. Walker, Burleson, Texas; A. R. Berg & Son, Danvers, Illinois; R. Frank Hall & Son Mt. Vernon, Ohio and to TARBELL FARMS, too well-known to mention their address. This last youngster is to stand along side of ANTIETAM BRIGHT LAD, whose first daughter, sold as a bred heifer at the New York State Sale, was the second highest animal in this sale, bringing $2,300 and going to THE FOREMOST GUERNSEY ASSOCIATION, Mr. Penney and Bill Hepburn. During our absence 3 bull calves were dropped and we had 4 others on hand. It is our policy to move them. If you are looking for a sire of breeding age we can't help you, AND NO ONE SHOULD EVER BE IN THIS POSITION, but if you are foresighted enough to anticipate your wants we will welcome the opportunity of sending pedigrees and prices. They are out of the same type of animal that our herd is composed of and they certainly should sire the right type and very high production. All of them carry very much the same blood lines as the animals we send to the various sales.

CHESTER A. LYON, *Owner* ROY WELCOME, *Manager*

Devoted to the advancement of the Guernsey breed . . .

THE AMERICAN GUERNSEY CATTLE CLUB

Officers

President: John S. Clark, Huntington, L. I., N. Y.
Vice-president: Dr. Wayne A. Munn, Janesville, Wis.
Secretary Emeritus: William H. Caldwell.

Executive Committee

John S. Ames, 96 Ames Bldg., Boston, Mass.
William F. Fretz, Pipersville, Pa.
George W. Emde, Lodi, Calif.
Granville H. Hibberd, Brooklandville, Md.
George Watts Hill, 111 Corcoran St., Durham, N. C.
Kent B. Hayes, Oklahoma City, Okla.
Robert F. Loree, Florham Park, N. J.
Gavin W. McKerrow, Pewaukee, Wis.
George M. Newlin, Farmington, Mich.
Fred C. Siess, Lebanon, Ind.
L. V. Wilson, Excelsior, Minn.
J. M. McDonald, Cortland, N. Y.

Office Staff

Karl B. Musser, Sec.-Treas., Editor
Lincoln R. Lounsbury, Mgr. Editor
Samuel M. Shearman, Jr., Advertising Manager
C. M. Cummings, Supt. Advanced Register
Clarence W. Greenie, Asst. Advanced Register
Agnes B. Nutting, Chief Accountant
Elsworth W. Bunce, Information and Service
J. E. Cunningham, Supt. Herd Register
Elmer H. Shattuck, Asst. Herd Register
Earl N. Shultz, Performance Register

Representatives

C. B. Finley, 410 Walnut Bldg., Des Moines 9, Iowa.
R. L. Holden, Room 300, 125 North 4th St., Lafayette, Ind.
R. A. McLaughlin, 833 Wachovia Bank Bldg., Winston-Salem, N. C.
Elmer J. Meadows, Room 302, Corbett Bldg., Portland 4, Ore.
Arthur W. Telfer, Room 401, California Fruit Bldg., Sacramento 14, Calif.
Earl N. Shultz, Peterborough, N. H.
G. D. White, 501 American Trust Bldg., Nashville 3, Tenn.

GOLDEN GUERNSEY, INC.

John S. Clark, Huntington, L. I., N. Y., President
Karl B. Musser, Secretary-Treasurer
Elsworth W. Bunce, General Manager
Vera B. Westover, Chief Accountant
A. P. Cole, Marketing Representative, 212 Abbot Bldg., East Lansing, Mich.
J. Frank Johnson, Southern Regional Field-man, Rooms 19-20, Law Bldg., Asheville, N. C.
Arthur L. Mulford, Field Secretary, Duncan Bldg., Towson 4, Md.
Arthur W. Telfer, Room 401, Calif. Fruit Bldg., Sacramento 14, Calif.
K. M. Mace, 914 Capitol St., Room 903, Richmond, Va.
George A. Campbell, Jr.

Advisory Council

Gavin W. McKerrow, 2206 North 30th St., Milwaukee, Wis.
Lloyd Wescott, R. 3, Clinton, N. J.
W. W. Fitzpatrick, Quail Roost Farms, Rougemont, N. C.
Henry M. Brown, 491 French Rd., Utica, N. Y.
Dudley P. Rogers, Danvers, Mass.
Louis McL. Merryman, Sparks, Md.
William A. Frew, Paradise, Pa.
N. H. Hill, Chagrin Falls, Ohio.
William H. Gould, Burkeville, Va.
R. H. McMurtrie, Huntingburg, Ind.

State Association Representatives

E. T. Wallace, Secretary, Indiana G. B. A., 821 Lafayette Life Bldg., Lafayette, Ind.
James E. Harper, Secretary, Massachusetts G. B. A., 146 Summer St., Boston, Mass.
A. P. Cole, Marketing Representative, Michigan G. B. A., 212 Abbot Bldg., East Lansing, Mich.
William M. Nulton, Jr., Field-Secretary, New Jersey G. B. A., New Jersey Agricultural Exp. Sta., New Brunswick, N. J.
B. J. H. Rikert, Business Manager, New York G. B. Co-Op., 1606 E. Erie Blvd., Syracuse, N. Y.
Floyd S. Barlow, Field-Secretary, H. E. Denlinger, Field-Secretary, and Robert W. Bishop, Field-Secretary. Ohio G. B. A., Public Sq., Wooster, Ohio.
William H. Juzi, Field-Secretary, Lloyd Eyler, Asst. Field-Sec., and Francis Fulton, Asst. Field-Man, Western Pennsylvania, Pennsylvania G. B. A., 1211 Payne-Shoemaker Bldg., Harrisburg, Pa.
George D. Britts, Field-man, Wisconsin G. B. A., 2206 N. 30th St., Milwaukee, Wisconsin.

GUERNSEY BREEDERS' JOURNAL

The official publication of THE AMERICAN GUERNSEY CATTLE CLUB giving authoritative information on Guernseys.

VOLUME 68 *November 1, 1945* NO. 9

COVER ILLUSTRATION

Nancy Burchell, Kirklin, Ind., Winner of Showmanship Contest, Indiana State 4-H Club Show.

FEATURE ARTICLES

Delayed Credits—By Clarence Greenie 897
Invitational Guernsey Sale 899
Bristol Guernsey Sale 900
Klondike Sale 901
New Jersey State Sale 903
Virginia Sale 904
Pennsylvania State Sale—By Earl N. Shutz 905
Beaverbrook Sale 906
Fanning Fields Dispersal 906
Chester County Guernsey Cattle Club Sale—By W. E. Pugh 907
Willow Brook Farm Dispersal—By H. E. Denlinger 908
Jo-Mar Dispersal—By R. L. Holden 910
Southampton Heifer Sale 910
Fairfield Farms Dispersal—By Earl N. Shultz 912
Kentucky Field Day and Show—By G. D. White 913
Granby Farms Sale 913
Northeast Missouri Show—By H. A. Herman 916
Colorado State Fair—By H. A. Sandhouse 918
Nebraska Type School—By R. L. Holden 921

DEPARTMENT INDEX

Advertisers' Index 891
Editorial Comment—Labeling DDT, Proved Sire List, Bang's Research, Lack of Labor, 8-Point Program, Advertising 893
What the Cows are Doing in the Advanced Register ..... 979—998

Subscription Price: Per Year $1.50, Foreign Price $4.00. Current copies 10c each. Back copies 25c each.

CLOSING DATES FOR ADVERTISING COPY
7th of the month preceding for issue of the 1st.
23rd of the month preceding for issue of the 15th.

Published the first and fifteenth of each month by The American Guernsey Cattle Club, Peterborough, New Hampshire.

Copyright, 1945, by The American Guernsey Cattle Club.

FAIRLAWN GUERNSEYS

Last month we showed a picture of HORNET at 16 years old. We also mentioned that he would have several more daughters in the 700 and 800 list.

His daughters on test now:

FAIRLAWN CARNATION, Class 4A—45 days—2995 Milk, 137 Fat. She has 13414.3 Milk, 661.5 Fat, Class G; 14801.8 Milk, 721.0 Fat, Class D. Her dam, 700.6 Fat, Class BB. Carnation has a son by Phillips Fairlawn Peerless for sale.

FAIRLAWN H. ERMA, Class B—201 days, 11023 Milk, 555 Fat. She has 12061.7 Milk, 594.9 Fat, Class FF.

FAIRLAWN H. FRECKLES, Class 4C—78 days—3743 Milk, 143 Fat. She has 11817.1 Milk, 560.5 Fat, Class G—on 843 milkings. Freckles has a son by Phillips Fairlawn Peerless for sale.

FAIRLAWN H. FLOSSIE, Class 4D—71 days—3289 Milk, 149 Fat. Flossie was purchased by Mr. Bedford, Nyala Farms, in New Jersey Sale.

FAIRLAWN H. ELIZA, Class 4B—194 days—8471 Milk, 352 Fat.

FAIRLAWN H. HONEYMOON, Class G—122 days—4475 Milk, 195 Fat.

FAIRLAWN HORNET'S ACTORINE, Class G—37 days—1502 Milk, 69 Fat.

FAIRLAWN H. EASTERN KING, by HORNET, first four daughters to freshen:

FAIRLAWN K. GLORY, on test Class G—273 days—10689 Milk, 472 Fat, Bred for GG.

FAIRLAWN K. HAUGHTY, on test Class G—145 days—4860 Milk, 234 Fat, Bred for GG.

FAIRLAWN K. HIBISCUS, on test Class G—147 days—4767 Milk, 232 Fat, Bred for GG.

FAIRLAWN K. HUMMINGBIRD, on test Class G—37 days—1563 Milk, 67 Fat, Bred for GG.

We have a few baby sons of HORNET, out of A. R. cows, for sale.

WRITE FOR PRICE AND FULL INFORMATION

Fairlawn Farms Company, Adelphia, N. J.

T. B. Accredited 471212 ***Bang's Accredited 229***

S. L. KATZ, Proprietor M. G. SEATH, Manager GEO. SHELLENBERGER, Herdsman

DELAYED CREDITS

"Why haven't we had any production credits appear in the Journal?" "Why are our credits so late in being published?" These are questions frequently brought to our attention. The answer to either, or both, may be found in one of the nine reasons given below, any one of which can cause a delay in the publishing of current credits—the monthly report of milk and butter fat for cows on official test (see page 979).

1 Office Routine

It is difficult for the owner of a cow on official test to understand why the record of a cow cannot be printed in the Journal as soon as it is received by the office. This could easily be accomplished if that breeder was the only one testing, but on October 1, 13,058 cows were on test in all the divisions of the A. R. and there were milk records and fat tests to be computed on 7,641 cows in the regular Advanced Register division. Two weeks are required for any application to clear the office routine of checking, posting, making sketches, and notifying the college. If, for any reasom, the application lacks proper form, and many do, it is held up until the matter can be adjusted with the owner.

2 Disagreements

It is not all a bed of roses in making figures agree. Any disagreement between the owner's figures and those of the supervisor must be called to the attention of one and some times both, and must be adjusted before any work can be done in the office. During these days of shortage of labor and supervisors, these disagreements can, and do, present a problem that requires a good deal of time and correspondence in attempting to straighten them out.

3 Late Applications

No credits can be printed in the Journal until an application has been received from the owner authorizing us to place the cow on test. It may seem strange to many readers than an application is not sent in with the reports, but such is the case in many instances. There have been occasions where monthly tests have been sent into the office for several months, and even after requests by us, no application has been sent in. One of the fundamental rules is that milk reports and tests cannot be computed and published until the application has been received.

4 Late Transfers

During auction sale time, and especially in the spring and fall, many cows that have been started on test or that have been tested for a few months, are held up because the sale of the animal has not been recorded in the Herd Register. It is not unusual for a transfer to be held up for several months before being sent into the office. There are many reasons for this hold-up and no one person can be blamed, but if the new owner wants to have the credits published in the Journal he should make sure that the transfer is executed and sent in. A l credits must be published in the name of the bona fide owner.

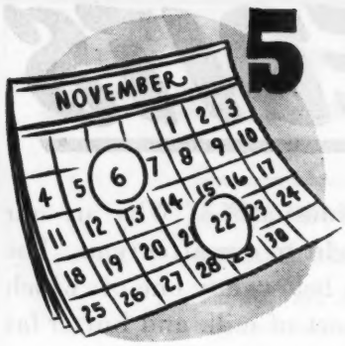

5 Calving Dates

The A. R. rule says: "A cow cannot be started on test until the fourth day after calving." To establish the calving date, it is necessary for the supervisor of testing and the owner to each report the date. When the supervisor sends in his first test, after the beginning of the record, he places the calving date on the space allowed for it. Likewise, when the owner sends in his first milk report, he also gives the calving date. These are not always in agreement, therefore the correction must be made before the credits can be reported. This is a simple error, but occurs many times and holds up the publication of the record.

6 Tests Taken Following Month

When everything is working correctly, with the tester making regular monthly trips and reports submitted to the Central Office on time, then credits should appear each month. However, it is often impossible for the test to be made regularly and a full month is skipped. This condition is one that cannot be helped. As an example, the test that is to be applied to October is taken the second day of November. The October credits cannot be reported until a November milk report is at hand to verify the milk weights given by the supervisor.

7 Tests Skipped

Due to restrictions in travel and lack of supervisors, it is often necessary to skip an occasional month in testing a certain herd. When this happens, usually the test preceding and the test following is averaged for the month omitted. If, for example, October is to be an average of September and November tests, it cannot be figured until the November reports have been received.

8 Disagreements in Sketches

If registration papers are not available to the supervisor, he must sketch the animal tested. When the sketch does not agree substantially with the sketch on the Herd Register application, the matter must be cleared up before any credits are reported.

9 Publication of Credits

After any of the above eight reasons for delay are corrected, it requires three weeks to get the production credits into print. One week is necessary for typing and office preparations, a week for setting in type, proofing and verifying corrections, and the final week for printing in the Journal ready for distribution. For example, credits computed and ready for the printer on October 20 would not be set up and corrected before October 27. This is too late for the November 1 issue as it would already be in the mails, hence the credits would appear in the November 15 Journal.

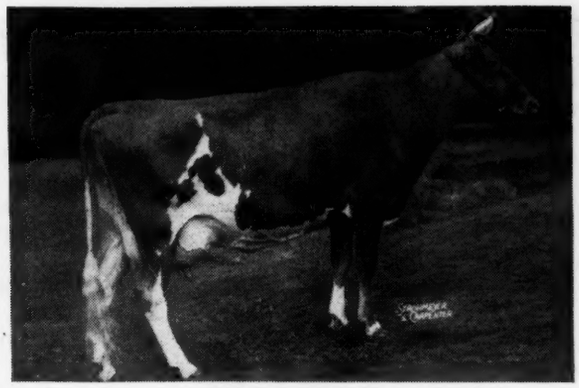

Antietam Sonsie, top of the sale, consigned by Bethany-Homestead Farms, Inc., Honesdale, Pa., and purchased by Chester A. Lyon, Waynesboro, Pa., for $4,300.

Invitational Guernsey Sale

37 Head Average $1,268.24

PATE'S Invitational Guernsey Sale held at Trenton, N. J., on October 5, took its place among the $1,000 events of the year, as 37 head sold for $46,925, or an average of $1,268.24. This is the fifth highest average for the year and speaks well for an introductory sale. Quail Roost, Topsfield, The Guernsey Sale and Mid-West were the only sales of the 108 that averaged higher.

A very fine crowd attended, coming from many states, and throughout the sale it was one of the easiest crowds for the auctioneers to work with that has gathered for some time. It was an even sale in that prices were quite constant. As an illustration, the first ten animals offered were sold for $975, $900, $975, $825, $1,000 and then went to $1,650.

It was in the second bracket of the sale that Antietam Sonsie, consigned by Bethany-Homestead Farms, Inc., Honesdale, Pa., was purchased by Chester A. Lyon, Waynesboro, Pa., for $4,300. "Sonsie" is a daughter of Langwater Vagabond by Langwater Countryman and out of Hardwick's Sonsie, a daughter of Mixter Hardwick. The contending bidder was E. B. Henslee, Nashville, Tenn. An interesting story goes with the sale of this animal. She was bred by Mr. Lyon and sold as a heifer calf to Bethany-Homestead Farms at the First Pennsylvania State Sale for $425. She left two daughters and a bull at Bethany-Homestead while there. Mr. Lyon felt that she was such a beautiful dairy cow that he needed her in his breeding program.

Douglaston Viscountess Mansell, consigned by Arthur M. Youngs, Wilgorlan Farm, Titusville, N. J., and bred by Hugh Barclay, was the second high cow in the sale going to George P. Clark, Shannock, R. I., for $3,500. S. C. Price, Coldsprings Farm, Hazleton, Pa., was the contending bidder. "Mansell" was by Douglaston Mona's Count and out of Douglaston Lady Mafalda, a strongly bred Imp. Financier of Myrtle Place cow.

Horse Shoe F. Irene, consigned by George P. Clark, was purchased by Arthur M. Youngs for $2,900, with J. M. McDonald, Cortland, N. Y., as the contending bidder. "Irene" was a daughter of Foremost Hermes and out of Horse Shoe Independence.

The sale was rather an unusually good bull sale as auctions have been going, as the top bull, McDonald Farms King Pin, was purchased by Nicholas G. Roosevelt, Gippy Plantation, Moncks Corner, S. C., for $3,600. Spirited bidding resulted on this bull between the contending bidders, E. B. Henslee, Pharos Farm, Simsbury, Conn., and Gippy Plantation. "King Pin" is sired by Myhaven King and out of McDonald Farms Danice. He was a little over a year old and a good individual.

Caumsett Guard, a son of Caumsett Dynamo and out of Caumsett Dora, was second high bull going to Sylvan E. Weil, Katonah, N. Y., for $1,300. He was followed closely by Langwater Sagamore for second honors, being consigned by Langwater Farm, and was purchased by Copper Gate Products Company, Basking Ridge, N. J., for $1,250. He is a son of Langwater Onward and out of Langwater Halo.

The five bulls in the sale averaged

Douglaston Viscountess Mansel, second high cow, consigned by Arthur M. Youngs, Titusville, N. J., and purchased by George P. Clark, Shannock, R. I., for $3,500.

Horse Shoe F. Irene, consigned by George P. Clark, Shannock, R. I., and purchased by Arthur M. Youngs, Titusville, N. J., for $2,900.

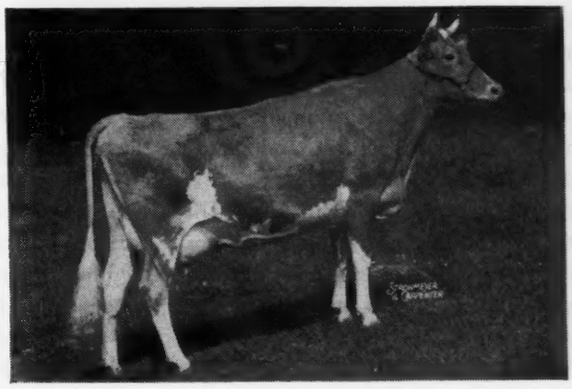

$1,440, that is better than most bull consignments this year.

Purchasers came from ten states most of them on the East coast, except Illinois. The consignors came from Pennsylvania, New York, Maryland, Massachusetts, Rhode Island, New Hampshire and New Jersey.

The heaviest buyer was Copper Gate Products Company that purchased four head for $6,400. Maple Lane Farms, Inc., Greenport, L. I., N. Y., secured two head for $3,125, while Phil J. Baur, Spring House, Pa., secured three head for $3,050.

The sale was managed by the Pate Sales Company with Harry Pate reading pedigrees, E. M. Granger, Jr., in the box, S. C. Sprunger and William M. Nulton, Jr., taking bids in the ring.

Following is the sales list:

Abbotts Dairies, Inc., Westville, N. J.
Panorama of Birch Brae $450
O. P. Alford III., Queenstown, Md.
Coldspring's Hardwick's Donna 825
Phil J. Baur, Spring House, Pa.
Blakeford Hilma 1,350
Day of the Glen 1,000
Night of the Glen 700
Adolphe E. Beaulier, Skowhegan, Maine
Blakeford Matilda 825
F. T. Bedford, Greens Farms, Conn.
Gwynllan Major's Grace 825
Henry I. Christal, Yorktown Heights, N. Y.
Wethersfield Lively Lady 1,000
Churn Creek's Royal Elaine 900
George P. Clark, Shannock, R. I.
Douglaston Viscountess Mansell ... 3,500
Copper Gate Products Co., Basking Ridge, N. J.
Antietam Water Lily 2,500
Antietam Red Rose 1,650
Ring-Win Dawn 1,000
Langwater Sagamore (Bull) 1,250
Foremost Guernsey Assn., Inc., Hopewell Jct., N. Y.
Maywood's Nella 975
Hill Girt Princess Golda 875
Wm. F. Fretz, Pipersville, Pa.
Churn Creek's Royal Esta 650
Atherton W. Hobler, Princeton, N. J.
Rosewald Lucy's Lulie 800
Julius Jacobson, Ottsville, Pa.
Maple Lane Designer's Alpha 975
Chester A. Lyons, Waynesboro, Pa.
Antietam Sonsie 4,300
Maple Lane Farm, Inc., Greenport, L. I. N. Y.
McDonald Farms Irene 975
Douglaston Baroness Mona 2,150
J. M. McDonald, Cortland, N. Y.
Kitchener Fearless Woodbine 650
Rosewald Bella's Lucille 950
Rev. John W. Meisner, Dover-Foxcroft, Maine
McDonald Farms Elena 1,275
Mrs. A. Peralta Ramos, Rushland, Pa.
Bethany Wistar's Badger (Bull) 475
Hill Girt Borie 1,100
Bryncoed's Ethelbert 500
Dudley P. Rogers, Danvers, Mass.
Douglaston King's Jeanne 500
Rockingham Holliarch 375
Nicholas G. Roosevelt, Moncks Corner, S. C.
McDonald Farms King Pin (Bull) .. 3,600
Roughsedge Brothers, Wilkes-Barre, Pa.
Homestead B's Angela 900
Walter L. Snook, Ottawa, Ill.
Douglaston Baron Foremost (Bull) 575
M. Herbert Syme, North Wales, Pa.
Langwater Peggy 1,300
Sylvan E. Weil, Katonah, N. Y.
Caumsett Guard (Bull) 1,300
Caumsett Eastern Radiance 1,050
Arthur M. Youngs, Titusville, N. J.
Horse Shoe F. Irene 2,900

Bristol Guernsey Sale

The Bristol Guernsey sale held at Bristol, Va., on September 1 was arranged by George B. Salley, Salley Sales Company, Orangeburg, S. C. It was a first sale and was designed to satisfy a demand for good Guernsey cattle in the section near Bristol, Va., and Tennessee. Consignments were made from both North and South Carolina. The 43 head sold for $13,010, or an average of $302.56. The breeders of Virginia supported the sale very well in their consignments. Four different buyers from Tennessee secured animals.

The top, Spring Knoll Ann Charlotte, was purchased by J. J. Morgan, Canandaigua, N. Y., for $610 and was consigned by J. E. Carroll, Falmouth. "Charlotte" was by a son of Coronation Potentate and out of a daughter of Mobjack Model Lad.

Midview Majesty's Jean, consigned by A. Mistr & Sons, Richmond, was the second high individual secured for $485 by the Virginia Conference Orphanage, Richmond.

J. E. Carroll was the high buyer securing three head for $1,310, followed by J. F. Walker, Portsmouth, who purchased four head for $1,255.

Glenn Lecky was the auctioneer, with George B. Salley reading pedigrees.

Following is the sales list:

Guy B. Arnold, Bristol, Va.
Oak Grove's Stella $190
J. R. Baker, Bristol, Va.
Sycamore Christmas' Eve 200
Vaughan's Ophelia 185
S. H. Bell, Dublin, Va.
Courtland's Daylight's Hope 230
W. L. Boswell, Burkeville, Va.
Vaughan's Lois 400
J. E. Carroll, Falmouth, Va.
Pharaoh's Flip Flap 410
Champ's Kate Princess 450
Wilburn Lady Eve 450
J. F. Copenhauer, Glade Spring, Va.
Grapelawn Lois 2d 285
Palmer's Ideal 220
Crockett & White, North Tazewell, Va.
Polly's Plumb 260
Whippernock's Olive 235
Etta of Cabin Hill 285
Midview Actor's Belt 270
Hugh Cross, Bristol, Va.
Princess of Whippernock 150
W. S. Dickinson, Fredericksburg, Va.
Spring Knoll Mable 240
W. W. Fain, Bristol, Tenn.
Roberta of Burke's Tavern 285
E. S. Glover, Blountville, Tenn.
Palmer's Jill 200
Huff Bros., Glade Spring, Va.
Cavalier's Maxim's Kate 300
J. C. King, Radford, Va.
Blair's Rest Supreme Echo 225
Meaps of Burke's Tavern 350
Nellie's Maxim's Peg 425
J. J. Morgan, Canandaigua, N. Y.
Spring Knoll Hollyhock 325
Spring Knoll Ann Charlotte 610
A. G. Osborne, Bristol, Va.
Juror's Maiden 200
Curles Bandit's Darnley 300
Palmer Haven's Rose 280
D. T. Painter, Independence, Va.
Lawson's Ellen 325
G. W. Palmer, Green Bay, Va.
Blair's Rest Pearl 300
Elda of Mt. View Farm 310
W. C. Pruner, Glade Spring, Va.
Vicor's Fancy 220
R. S. Richmond, Bristol, Tenn.
Midview Master's King (Bull) 230
A. K. Simpson, Kingsport, Tenn.
Blair's Rest Maxim's Clair 240
Geo. O. Sutton, Fairfax, Va.
Peg's Maxim Arlene 425
Palmer Haven's Rosette 400
T. E. Talley, Abingdon, Va.
Carol's Pride of Horse Shoe 280
Fannie Raider Maxim 360
King's Nancy of New River 220
Virginia Conference Orphanage, Richmond, Va.
Midview Majesty's Jean 485
J. F. Walker, Portsmouth, Va.
Whippernock's Delphinium 255
Quee of Mt. View Farm 235
Rumford Farm Moonflower 340
Midview Ivanhoe's Edith 425

Klondike Hollifaith that topped the third annual Klondike Sale at $6,000, going to McDonald Farms, Cortland, N. Y. With "Hollifaith," left to right: T. F. Cooley, manager of Klondike Farm; K. C. Sly, manager of McDonald Farms; Commander Thurmond Chatham, owner of Klondike Farm; J. M. McDonald, owner of McDonald Farms, and H. V. Mullen, herdsman at Klondike.

Klondike Sale

35 Head Average $1,063.57

WHEN you pass through Elkin on Route 21, you come to a long line of pine trees on either side of the highway. Beautiful pasture land greets your eyes. Each field is surrounded by neatly painted white pine board fences. By the time you reach the main gate you realize that you are about to have the privilege of visiting one of the outstanding Guernsey herds of the country, for in many of these fields are grazing the young stock and older matrons of Klondike Farm. As you turn up the drive and come upon the spacious barns your heart quickens with excitement for you are about to attend one of the big Guernsey events of the year. Although this will be only the Third Annual Sale at Klondike Farm, it has already become traditional in the Southland.

The first sale held in 1943 averaged $1,019, last year the average was $1,076 and this year the 35 head consigned sold for $37,225, or an average of $1,063.57.

One main reason for the Sale becoming rapidly traditional is the fact that Commander Chatham has graciously extended his invitation to many other good herds to consign their top animals. Besides the eight animals offered by Klondike Farm, Midview Farm was represented with five, McDonald Farms and Clear Springs with three each, Mobjack Farm, Zimalcrest, and Edisto each consigned two, while Appin, Arden, Cedar Rock, Foremost, Gippy Plantation, Grandview, McNaughton, W. H. Scott, Burkeville Guernsey Farm, and Traxdale selected one each for consignment.

Upon arrival we found that Mr. Merryman was about to conduct a parade and introduction of the consignments. Unfortunately, while enroute to the Sale he contracted a very painful eye infection and was in misery at this time. After announcing a few of the animals he turned the job over to Louis, Jr., who carried on in traditional Merryman fashion. Young Louis will soon be out of the Army and expects to start his own sales business in partnership with John Bussey of Thomas, Ga. After this

McDonald Farms Ioma, second high animal, going to A. L. Brown, Clear Springs Farm, Concord, N. C., for $2,600. With "Ioma," left to right: G. H. Cartner, manager of Clear Springs Farm, Mr. Brown, and J. M. McDonald, owner of McDonald Farms, Cortland, N. Y., consignor, and K. C. Sly manager of McDonald Farms.

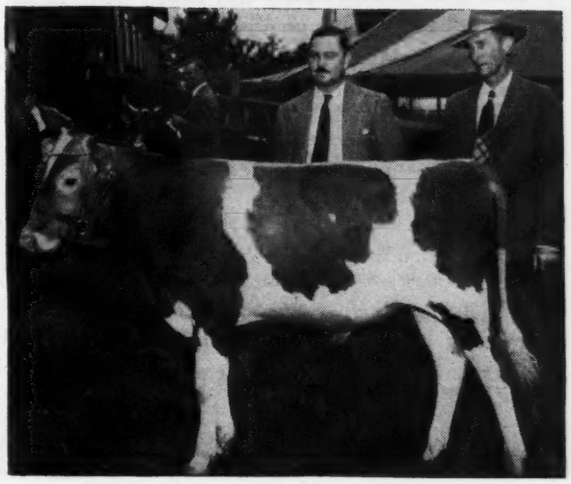

Klondike Perfection, top bull of the sale, going to Dan K. Foster, Hendersonville, N. C., for $1,500. In the picture with "Perfection," left to right: Mr. Foster and T. F. Cooley, manager of Klondike.

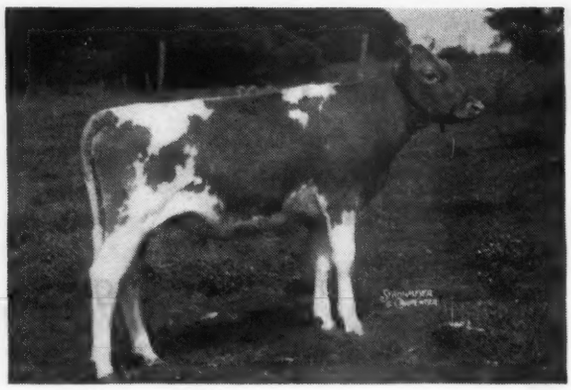

McDonald Farms Jenny Lynn, third high animal, consigned by McDonald Farms, Cortland, N. Y., and purchased by George Emde, Lodi, Calif., for $2,200.

event, those present were invited by Commander Chatham to the Lodge for refreshments, where old acquaintances met and songs were sung.

Over 600 breeders, spectators, 4-H Club and Vocational Agriculture boys were present. They truly represented the enthusiasm for the Guernsey breed in this section of the country.

One of the things that impressed visiting breeders was the efficient manner in which the delicious luncheon was served. The details were handled by Mr. McKnight, manager of the Elkins Y. M. C. A. The meal included chicken, rice, and country ham.

Fourteen of the 35 animals offered sold for over $1,000. The fine uddered, richly veined, beautiful Klondike Hollifaith, daughter of Klondike Hollimost, consigned by Klondike Farm, was spiritedly bid for by McDonald Farms, Clear Springs, Foremost and the Mistr Brothers, finally being sold for $6,000 to McDonald Farms with the Mistr's contending at $5,900. She is a maternal great granddaughter of Dolly's Foremost of High Rock. As far as is known only three of his sons are still breeding and each has done an outstanding job. She traces on both sides to Foremost's Gay Lad, he being her paternal grandsire and her grandam's sire.

Clear Springs Farm, Concord, N. C., purchased the second high animal, the lovely heifer, McDonald Farms Ioma, for $2,600. R. C. Hanes, brother-in-law of Mr. Chatham, almost owned her for his bid was $2,550. She is a daughter of McDonald Farms Prediction out of a daughter of Klondike Gay Valentine. Another daughter of McDonald Farms Prediction, also consigned by McDonald Farms, McDonald Farms Jenny Lynn, was third and was successfully obtained by George Emde of Lodi, Calif., on a wire bid. Her price was $2,200. Clear Springs Farm bid up to $2,185 for this fine bred heifer, and Klondike Farm was in the running for her up to $1,900.

Two bulls were offered, both consigned by Klondike Farm. Klondike Hollimost's Tip-Top, a calf born this year and son of Klondike Hollimost, was bought by W. L. Boswell of Burkeville, Va., while Dan K. Foster of Hendersonville successfully obtained Klondike Perfection for $1,500. He is a son of McDonald Farms Predictmost out of Klondike Hannetta, a daughter of Klondike Hollimost.

George A. Coble, Lexington, N. C., owner of the largest independent milk company in the South, bought four animals as foundation stock for his 1,000 acre farm. Mr. Coble is establishing a herd of over 300 head. Besides owning a tremendous fluid milk business, part of which will be sold as GOLDEN GUERNSEY, he has the Eskimo Pie franchise for North Carolina, South Carolina, Georgia and parts of Virginia.

The sale was managed by Louis McL. Merryman & Sons, Sparks, Md., with Louis Merryman reading pedigrees and Louis, Jr., in the ring. E. M. Granger, Jr., was the auctioneer.

Following is the sales list:

W. L. Boswell, Burkeville, Va.
- Klondike Hollimost's Tip-Top (Bull) $1,100

A. L. Brown, Concord, N. C.
- Foremost Acme's Rhona 1,000
- McDonald Farms Ioma 2,600

Thurmond Chatham, Elkin, N. C.
- Midview's Christine 1,200

George A. Coble, Lexington, N. C.
- Zimalcrest Laddie's Rosy 925
- Gippy Queen Daisy 625
- Sunnyside Ann Arden 825
- Traxdale Knickmost Keepsake 350

Allan M. Cullum, Reading, Pa.
- McDonald Farms Icy Foam 1,850

George W. Emde, Lodi, Calif.
- McDonald Farms Jenny Lynn 2,200

Dan K. Foster, Hendersonville, N. C.
- Klondike Perfection (Bull) 1,500
- McNaughton's Prudence 1,000

W. M. Garst, Roanoke, Va.
- Midview's Selina 525
- Grand View Hollinick's Ina 475

Mrs. J. W. Grass, Roswell, Ga.
- Edisto Farm's Nimble 500

Dick Hall, Atlanta, Ga.
- Zimalcrest Suzette 600

J. W. Hanes, Millbrook, N. Y.
- Klondike Hollitulip 1,100
- Klondike Penelopy 826
- Klondike Kristmas Gift 1,400

George Watts Hill, Rougemont, N. C.
- Appin's Maiden 1,650

W. H. Leonard, Jr., Salisbury, N. C.
- Clear Spring's Glorious Tulip 1,050
- Cedarock Judy 525
- Constructor's Daisy 375
- Mobjack Rosemary 475

J. M. McDonald, Cortland, N. Y.
- Klondike Hollifaith 6,000
- Clear Springs Hon-Ione 850

M. D. McNaughton, Hendersonville, N. C.
- Klondike Lora 500
- Midview's Belinda 700
- Midview's Myrtle 400

Louis McL. Merryman, Sparks, Md.
- Midview Acton's Estelle 1,000

H. R. Playford, Hendersonville, N. C.
- Edisto Farm's Cora 775

J. R. Poindexter, Elkin, N. C.
- Klondike Loretta 750

Nicholas G. Roosevelt, Moncks Corner, S. C.
- Midview's Effie May 400

W. H. Scott and Gordon Bridges, Franklin, Va.
- Mobjack Gay Abelia 525

M. F. Shore, Cycle, N. C.
- Clear Springs Gold Hebe 650

Chat . . .

Dr. L. E. Thompson, Waxahachie, Tex., believes that there is a real opportunity for breeding Guernseys in the Lone Star State. He says in his community there are many dairy herds, most of them Jerseys and grades. They hardly know what a Guernsey looks like.

Jake Tanis, Ideal Farms, Augusta, N. J., reports that he now owns 1,000 pure bred Guernseys which makes the second largest pure bred Guernsey herd in America. Jake has also developed a frozen milk business and is placing frozen milk on many of the ships in the Atlantic. The milk is homogenized and then frozen.

New Jersey State Sale

THE Seventh New Jersey State Sale was held at Trenton, N. J., before a medium-sized crowd on October 6. The 46 head sold for $37,625, or an average of $817.93. Compared with last year's sale there was a reduction of $104.29. Of the 46 head, 19 remained in New Jersey, 10 found new homes in Pennsylvania, eight in New York, and the balance in Maryland, Connecticut, Delaware and Virginia.

Janet's Hardwick's Bridget, the first animal to be led into the ring, topped the sale. It makes little difference where a good animal is placed in an order of sale, for good animals will sell anywhere. Bidding was brisk on this first animal and she was purchased by Foremost Guernsey Association, Inc., Hopewell Junction, N. Y., for $4,500, with J. C. Penney bidding. Wayne Johnson, Churn Creek Farm, Worton, Md., was the contending bidder. "Bridget" was sired by Janet's Hardwick, a grandson of Mixter Hardwick and out of Chester's Hilda, a granddaughter of Mixter Hardwick. She was bred and consigned by John E. Stafford, Laurel Mills Farms, Laurel Springs, N. J. She was a large, deep-bodied six-year-old that appeared to have plenty of capacity.

Groton House Caesar's Bloom, consigned by Mr. & Mrs. Paul Moore, Hollow Hill Farm, Convent, N. J., was purchased by Foremost Guernsey Association, Inc., for $2,200, being the second high cow in the sale. The contending bidder was Joseph E. Reinfeld, Scobeyville, N. J. "Bloom" was by Argilla Caesar and out of Woodholm's Cherry Blossom.

The third high cow, Aladdin's Maid of Haddon, consigned by John Gill, Haddonfield, N. J., was also purchased by Foremost Guernsey Association, Inc., for $2,100. Phil J. Baur, Witchwood Farm, Spring House, Pa., was the contending bidder. She was sired by Aladdin's Golden Victory and out of Elizabeth Glenwood of Haddon 3d.

The top bull, Hominy Hill King's Courageous, consigned by H. D. Mercer, was purchased by Arthur M. Youngs, Titusville, N. J., for $2,000. He was sired by Riegeldale Coronation King and out of Coronation Frieda. The contending bidders was O. P. Alford III., Queenstown, Md. The crowd was amused at the bidding on this bull. He was a good individual but it looked for a while as if bulls were not wanted in the sale. It was hard to get a price of $100, but the bidding continued at a slow pace until $600 or $800 was reached and then went briskly to the end of the sale.

Foremost Guernsey Association, Inc., was the heavy buyer securing three head for $8,800, while Roughsedge Brothers, Wilkes-Barre, Pa., and Henry I. Christal, Yorktown Heights, N. Y., each purchased four head. Roughsedge Brothers paid $3,300 for their four head and Mr. Christal $2,150 for his.

The sales committee consisted of J. P. Broadhurst, Chairman, M. G. Seath, D. W. K. Peacock and L. B. Wescott.

The sale was handled by the Pate Sales Company, Harry M. Pate reading pedigrees, E. M. Granger, Jr., in the box and S. C. Sprunger, Kidron, Ohio, and William M. Nulton, Jr., secretary of the New Jersey State Association, in the ring. The slips were passed by William Hannon.

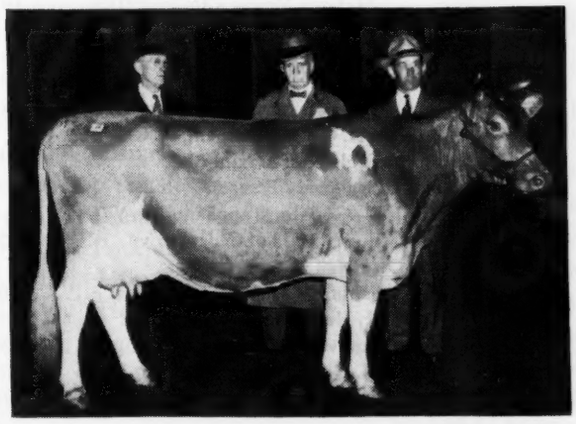

◀ *Janet's Hardwick's Bridget, top of the New Jersey State Sale, consigned by John E. Stafford, Laurel Mills Farms, Laurel Springs, N. J., and purchased by the Foremost Guernsey Association, Inc., Hopewell Junction, N. Y., for $4,500. In the picture with "Bridget," left to right, Wm. K. Hepburn, manager of Foremost, J. C. Penney, owner, and Mr. Stafford.*

Bottom left: Groton House Caesar's Bloom, second high cow, consigned by Mr. & Mrs. Paul Moore, Convent, N. J., and purchased by the Foremost Guernsey Association, Inc., Hopewell Junction, N. Y., for $2,200.

Bottom right: Top Bull, Hominy Hill King's Courageous, consigned by H. D. Mercer, Colts Neck, N. J., and purchased by Arthur M. Youngs, Titusville, N. J., for $2,000.

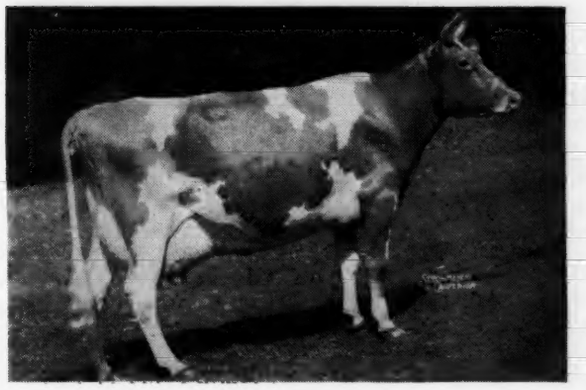

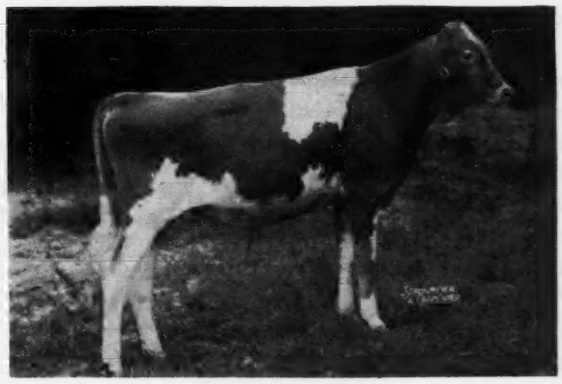

Following is the sales list:

O. P. Alford III., Queenstown, Md.
Strongheart's Sunbeam..... $675
Blossom's Bright Alphea..... 800
Butterfat's Janson Lily..... 425
Mrs. Fred H. Beckman, Skillman, N. J.
Prince's Mona of Rose Lane..... 600
F. T. Bedford, Greens Farms, Conn.
Fairlawn H. Flossie.....1,300
C. H. Berry, Summit, N. J.
Poniton Prince's Pansy..... 225
John Blair, Richmond, Va.
Hominy Hill Emory's Lady.....1,100
Henry I. Christal, Yorktown Heights, N. Y.
Fairlawn F. P. Iota..... 500
Wilgorlan's Peerless Connie..... 250
Majesty's Charm.....1,100
R. F.'s Golden Carolyn..... 300
Wilton E. and Weston Dangler, Asbury Park, N. J.
Florham Patience..... 525
Harvey C. Dreibelbis, Pine Grove, Pa.
Janet's Leader's Rose Mary..... 625
Sherman K. Ellis, Redding Ridge, Conn.
Flat Brook Her Trixie..... 450
Woodacres Royal Nella Jay.....1,500
Amos Eno, Princeton, N. J.
Gold King's Rose of Mercer..... 325
Fairlawn Farms, Inc., Adelphia, N. J.
Bess of Fairacres..... 700
Foremost Guernsey Association, Inc., Hopewell Jct., N. Y.
Groton House Caesar's Bloom.....2,200
Janet's Hardwick's Bridget.....4,500
Aladdin's Maid of Haddon.....2,100
Atherton W. Hobler, Princeton, N. J.
Two Brooks Clarabella.....1,000
Wayne Johnson, Worton, Md.
Fairlawn Peerless Helga.....1,000
Arthur E. Jones, Flemington, N. J.
Hominy Hill Orator's Galore..... 475
Hominy Hill Nancy..... 425
Alvan G. Lippincott, Swedesboro, N. J.
May Honour Premier..... 425
Glenburnie Glen's Opal..... 325
S. L. Lockwood, Union Springs, N. Y.
Wilgorlan's Peerless Harriet..... 275
J. N. Matthews, Gardenville, Pa.
Afton's Golden Keepsake.....1,700
H. M. Pate, Trenton, N. J.
Masher's Ruby of Rose Lane..... 225
Kenneth Perry, Bound Brook, N. J.
Wilgorlan's Dawn..... 425
Poniton Pocahontas..... 475
Russell Prickett, Medford, N. J.
Haddon's Constance..... 350
Mrs. A. Peralta Ramos, Rushland, Pa.
Wilgorlan's Peerless Claire..... 550
Wilgorlan's Peerless Gleam..... 500
Flat Brook Her Paula..... 575
Samuel E. Reinfeld, Scobeyville, N. J.
Bondwick's Eunice..... 900
Roughsedge Brothers, Wilkes-Barre, Pa.
Wilgorlan's Monitor Poppy 450
Wilgorlan's Jean..... 700
Flat Brook Noreen.....1,350
Provost's Lucile..... 800
Henry F. Rushmann, Bernardsville, N. J.
Arbobess Draftsman's Bopeep..... 400
Flat Brook His Chief (Bull)..... 500
Majestic's Babette of L. G..... 425
Howard J. White, Middletown, Del.
Florham Memory..... 725
Arthur M. Youngs, Titusville, N. J.
Hominy Hill King's Courageous (Bull) 2,000

Annual Virginia Sale

ANOTHER most successful annual Virginia Sale took place on October 3 at Midview Farm, owned by A. Mistr & Sons, Richmond. Over 300 breeders from Virginia and North Carolina,, with a sprinkling from other states, attended. All but four of the 47 animals consigned stayed in the South, most of them finding their new homes in Virginia. The comparatively new group of breeders near Franklin, Va., were all spirited bidders.

Afton's Golden Marie, consigned by Fairlawn Farms Company in New Jersey, a beautiful show cow that would be a top contender in any company, was high animal selling for $9,000. She was purchased by W. H. Scott & G. W. Bridges whose Hunterdale Farm is located near Franklin. W. W. Fitzpatrick of Quail Roost Farms contended for her with a bid of $8,800. Also wanting her at high figures were McDonald Farms and Clear Springs Farm. She is a daughter of Bournedale Golden Steadfast and out of Afton's Millie, one of the fine cows originally in Robert F. Loree's herd at Florham Park, N. J.

McDonald Farms were successful in buying the second high animal, a lovely heifer, Riveredge Golden Belle, a daughter of Bournedale Golden Majesty, consigned by Mr. & Mrs. A. M. Cullum, Reading, Pa. Her price was $2,600. Gambill & Fowler and Quail Roost Farms were the contending bidders.

W. M. Camp, Franklin, Va., secured Fairlawn Maxim's Hortense, a daughter of Quail Roost Rose Maxim, by buying her for $2,000. Her contending bidder was Quail Roost Farms. She is now in calf to Quail Roost King Raymost, senior sire at Shoal Creek Farm, Inc., that David Kemp recently bought from her consignor, Dr. John B. Kneece of Chesterfield, N. C.

The total received for these 47 head was $37,735, an average of $802.87.

The sale was managed by Louis McL. Merryman & Sons. Ward Snarr and Louis Merryman, Jr., worked the ring with E. M. Granger, Jr., as auctioneer. Josie Merryman passed the slips.

Following is the sales list:

D. G. Arnold, Bucyrus, Ohio
Riegeldale Ben's Timidity.....$1,600
B. L. Beaudette, Birmingham, Mich.
Silver Forest Royal Elaine.....1,025
J. D. Blair, Richmond, Va.
Riegeldale Emory's Consuela..... 625
Midview Charmer's Winnie..... 425
R. L. Blanton, Ballsville, Va.
Midview Majesty's Duchess..... 485
C. F. Burroughs, Lynhaven, Va.
Fairlawn Maxim's Imprint (Bull)...1,550
W. M. Camp, Franklin, Va.
Fairlawn Maxim's Genette & Bull Calf..... 600
Fairlawn Maxim's Hortense.....2,000
Dr. H. C. Carr, Durham, N. C.
Eagle Nest Maxim Alice..... 585
Eagle Nest Francess..... 585
J. M. Gouldin, Tapphannock, Va.
Butter Maid of Cedar Grove..... 325
Dick Hall, Atlanta, Ga.
Faithful's Maxim's Ola..... 700
T. R. Hamilton, Burkeville, Va.
Langvalley Alamo..... 425
C. H. Henderson, Jr., Tarboro, N. C.
Riveredge Valdor's Claire..... 450

Afton's Golden Marie, consigned by Fairlawn Farms Co., Adelphia, N. J., and purchased by W. H. Scott & G. W. Bridges, Franklin, Va., for $9,000. "Marie" was a daughter of Bournedale Golden Steadfast.

J. S. Hill, Durham, N. C.
Midview Master's Bloom..... 425
S. Katz, Adelphia, N. J.
Riegeldale King's Ladyship.....1,400
David Kemp, Penrose, N. C.
Hillandale Kitty 525
Midview Majesty's Betty.....1,000
J. B. Kneece, Chesterfield, S. C.
Gippy Princess Golden..... 450
Luck Brothers, Ashland, Va.
Riveredge Majesty's Premier (Bull) 300
. M. McDonald, Cortland, N. Y.
Riveredge Golden Belle.....2,600
A. Mistr & Sons, Richmond, Va.
Broadview's Coronet..... 275
W. F. Moore, Stormont, Va.
Churn Creek's Kings Honor (Bull) 325
Herbert Neal, Gloucester, Va.
Grand View Candolette..... 400
G. W. Palmer, Green Bay, Va.
Blair's Rest Maxim Virginia..... 185
Clear View King's Rachel.....1,350
Resolute's Maxim's Princetta..... 360
Springtime's Maxim Polly..... 700
Springtime's Maxim's Eda..... 300
J. E. Poole, Petersburg, Va.
Midview Charmer's General (Bull) 250
J. C. Rawls, Franklin, Va.
Graceland Max Pattie..... 210
W. G. Roades & M. A. Bristow, Nuttall, Va.
Eagle Roost Pearl..... 350
Rainbow's Joy..... 250
Rainbow's Pride..... 250
Edward Rutledge, Keysville, Va.
Archdale Maxim's C. Annie..... 250
W. H. Scott, Franklin, Va.
Fairlawn Ishbel..... 600
Camp's Foremost Kimberly..... 400
Blair's Rest Maxim Edna..... 550
W. H. Scott & Gordon W. Bridges, Franklin, Va.
Afton's Golden Marie.....9,000
George O. Sutton, Fairfax, Va.
Bournedale Dainty.....1,000
Peg's Princess..... 450
Rose's Maxim's Annie..... 285
E. H. Titmus, Petersburg, Va.
Midview Chieftain's Paul (Bull).... 250
C. C. Vaughn III., Franklin, Va.
Broadview's Norgene..... 500
Foremost Acme's Quintina..... 550
J. F. Walker, Portsmouth, Va.
Elector's Bea..... 375
W. L. Young, Franklin, Va.
Holliknoll Vista Raymost..... 240

Pennsylvania State Sale

THE seventh annual Pennsylvania State Guernsey Sale was held at York and this year all of the consignments were from Pennsylvania. The 57 head sold averaged $579.47.

The first animal in the ring, a bull calf, Coldspring's Romulus Lucky, topped the sale at $1,750. The purchaser was Mrs. Elizabeth Law of Devon, Pa. S. C. Price of Hazleton was the consignor.

The top female was a heifer, Coldspring's Romulus Jennie, consigned by S. C. Price and going to Alderney Dairies, Morris Plains, N. J., for $1,650. Heifers sold well and the second high female was a bred heifer consigned by Chester Lyon going to Mrs. Elizabeth Law for $1,600.

E. F. Pie, Douglassville, Pa., was the heavy buyer, taking 17 head at $7,015. This was the first experience some breeders had as consignors to a state sale. For most of them it was profitable.

The sale was managed by the Pennsylvania G. B. A. Dupes and Hess were the auctioneers and Wm. H. Juzi, field secretary, read pedigrees.

The sale committee members were S. C. Price, Hazleton, chairman; Corey Garey, Honesdale; Douglas Gilpin, Kennett Square; Floyd Hartzell, York; Tony Jardine, Gardenville; A. M. Kennel, Honey Brook; Glenn Kester, Foxburg; E. F. Stewart, Colmar; Fred Weigle, Gwynedd Valley, and Wm. O. Peterson, Greensburg.

The evening before the sale the early arrivals enjoyed a buffet supper at the Pine Tree Inn.

Following is the sales list:

Wm. F. Adams, Quarryville, Pa.
Frewvale Bolora..... $420
Alderney Dairies, Morris Plains, N. J.
Coldspring's Romulus Jennie..... 1,650
O. P. Alford, 3d, Queenstown, Md.
Bryncoed's Sophie..... 750
Hazel Rose of Hill Girt..... 875
Carl C. Austin, Media, Pa.
Bull calf..... 210
Barger Bros., Jefferson, Ohio
Harmony Hollow Judy..... 675
John S. Brant, Dallastown, Pa.
Brookside Fortune..... 500
J. H. Brinton, Gap, Pa.
Hill Girt Ensign (Bull)..... 185
Edward H. Burke, Reisterstown, Md.
C. F.'s Romeo (Bull)..... 280
Fred C. Chamblin, Bloomsburg, Pa.
Yocliff Artist..... 800
Joseph Datesman, Wrightstown, Pa.
Nit-a-nee Meadows Blossom..... 350
Quarry Valley's Opal..... 550
Sadie of Sunset View..... 525
Quarry Valley's Coral..... 370
Wm. F. Fretz, Pipersville, Pa.
Bethany Wistar's Rosemary..... 1,275
Ring-Win Farms Maid..... 600
Sterling Martha..... 550
Wm. A. Frew, Quarryville, Pa.
Oakwood Country Anabell..... 670
Ring-Win Eleanor..... 300
Riveredge Premier's Pretoria..... 1,100
Wayne Johnson, Queenstown, Md.
Bryncoed's Aline..... 500
Maj. Oliver M. Kaufman, Coraopolis, Pa.
Bethany Wistar's Quail..... 600
Dale D. Kilgore, Woodbine, Pa.
White Plains Penta..... 420
Norman J. King, York Springs, Pa.
Bethany Noble Supreme (Bull)... 460
Mrs. Elizabeth Law, Devon, Pa.
Antietam Valdina 1,600
Coldspring's Romulus Lucky (Bull)..... 1,750
J. M. McDonald, Cortland, N. Y.
Yocliff Eva..... 700
H. W. McElwee, Hagerstown, Md.
Bryncoed's Vada..... 430
C. F.'s Sweet Aroma..... 500
E. W. Meisenhelder, York, Pa.
Niplig Prospect Beauty..... 440
Louis McL. Merryman, Sparks, Md.
Hill Girt Princess Royal..... 450
H. K. Moler, Shepherdstown, W. Va.
C. F.'s Brandy's Toddy..... 425
H. J. Oller, Palmyra, Pa.
Mountain View's Daisy Mae..... 300
E. F. Pie, Douglassville, Pa.
Anne of Fairacres..... 490
Mary Ellen of Maywin..... 360
Fairacres Betty Hutton..... 300
Flying Hill Admirable Token..... 475
Fritzlyn Marguerite's King (Bull). 725
Gwynllan Major's Noble Vera.... 410
Honey Brook's Nancy Lou..... 330
Jup's Merry B. of Blue Clay..... 270
Laddie's Butterfly of Farview..... 385
Lady Beautiful of Frewvale..... 510
Lititz View's Shirley..... 310
McDonald Farms Evette..... 350
Marshallvale Susette..... 440
Niplig Actress..... 420
Mary of Sunset View..... 410
Riveredge Valdor's Mirth..... 380
Spar Hill Delphinium 2d..... 450
David Lawrence Price, Hazleton, Pa.
Bethany Noble's Hollara..... 1,000
Sam Price, Hazleton, Pa.
Sterling's Rhoda Viewster..... 1,225
Lewis E. Shoemaker, Kirkwood, Pa.
Spar Hill Orchid 3d..... 575
J. B. Warner, Red Lion, Pa.
Maywin's Bubbles..... 400
Witchwood Bess..... 525
B. E. York, Washington, Pa.
Fritzlyn Faithful 2d..... 510
Fritzlyn Gen Julia..... 570

Beaverbrook Sale

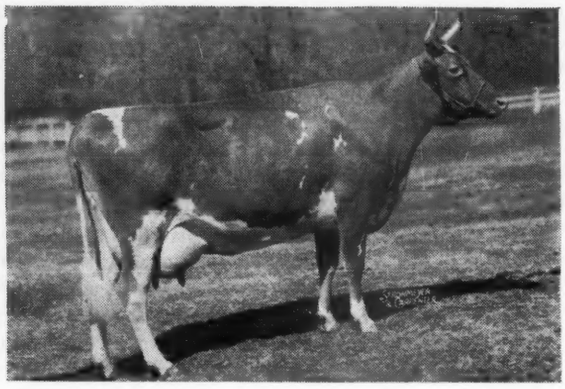

Beaverbrook Madonna, that topped the sale at $2,050. She was purchased by F. T. Bedford, Greens Farms. Conn. "Madonna" is the holder of a world's record in class DD of 943.7 lbs. of fat.

THE Beaverbrook Farm herd was established by Henry L. Batterman at Mill Neck, L. I., N. Y., in 1905. Fifty-seven head were selected and sold at Glenburnie Farm by the Pate Sales Company of Trenton, N. J., on September 7, for a total of $31,150, an average of $546.49. Mr. Batterman and Mr. Pate made the selections for the sale and retained Beaverbrook Madonna's Star for the herd sire, along with a few daughters of Beaverbrook Radiant Star and several of the older foundation cows on which to build a new herd.

The sale was topped by Beaverbrook Madonna, that has a world's record in Class DD of 18817.4 lbs. of milk and 943.7 lbs. of fat. She was purchased by F. T. Bedford,G reens Farms, Conn., for $2,050. The contending bidder was Mrs. A. Peralta Ramos, Rushland, Pa. "Madonna" is by Coventry Improver and out of Matina, a daughter of Mixter Claymore. She was the dam of Beaverbrook Magnolia that sold for $1,100 to Maple Lane Farms, Inc., Greenport, L. I., N. Y.

The second high animal was Beaverbrook Blossom that was also purchased by Maple Lane Farms, Inc., for $1,350.

Four head were sold for $1,000 or more including Beaverbrook Morning Gleam that was purchased by C. G. Lang, Glenarm, Md., for $1,000.

Beaverbrook Madonna's Improver, a son of Beaverbrook Radiant Star and out of "Madonna," was purchased by George L.Wooden, Lambertville, N. J., for $800.

B. G. Jutting, Princeton, N. J., was the heavy buyer securing nine head for $4,815. Maple Lane Farms, Inc., secured six head for $4,450, and James S. Caldwell, East Greenville, Pa., purchased nine head for $2,675, while Ted Steele, Perkasie, Pa., bought six head for $2,770.

The sale was managed by the Pate Sales Company, Trenton, N. J., with E. M. Granger, Jr., in the box and Harry Pate reading pedigrees.

Following is the sales list:

F. T. Bedford, Greens Farms, Conn.	
Beaverbrook Madonna	$2,050
James S. Caldwell, East Greenville, Pa.	
Beaverbrook Melinda	310
Beaverbrook Linda	160
Nellie's Look-Out	250
Beaverbrook Starlass	300
Beaverbrook Valeria	560
Beaverbrook Glendora	300
Beaverbrook Janet	400
Beaverbrook Flossetta	260
Beaverbrook Star's Gem	135
Fred Chamblin, Bloomsburg, Pa.	
Beaverbrook Garnelia	775
R. M. and R. M. Cleveland, Jr., Eatontown, N. J.	
Brightside Queenie	375
R. M. and D. G. Cleveland, Eatontown, N. J.	
Beaverbrook Sunbeam	500
W. E. and W. L. Dangler, Asbury Park, N. J.	
Beaverbrook Desire	500
Raymond Goeringer, Dallas, Pa.	
Beaverbrook Morning Glow	950
Beaverbrook Gypsy Glamor	900
Herman Hauth, Honesdale, Pa.	
Beaverbrook Jess	385
Beaverbrook Jewel's Janet	275
B. G. Jutting, Princeton, N. J.	
Beaverbrook Jewel	300
Beaverbrook Betty Lou	360
Beaverbrook Phyllis	500
Beaverbrook Iona	535
Beaverbrook Sunburst	560
Beaverbrook Annetta	635
Beaverbrook Gypsy Genita	775
Beaverbrook Gypsy Judith	525
Beaverbrook Golden Roda	625
C. G. Lang, Glenarm, Md.	
Beaverbrook Morning Gleam	1,000
Norman Loring, Beverly, N. J.	
Beaverbrook Morning Mist	375
Beaverbrook Jewel's Jasmine	525
Beaverbrook Angela	625
Beaverbrook Butterfly	700
Maple Lane Farms, Inc., Greenport, L. I., N. Y.	
Beaverbrook Magnolia	1,100
Beaverbrook Giralda	300
Beaverbrook Blossom	1,350
Beaverbrook Maranda	500
Beaverbrook Vanity	600
Beaverbrook Glenora	600
W. D. Merrill, Vienna, Va.	
Beaverbrook Genesta	400
Beaverbrook Starbright	525
Beaverbrook Patsy	675
Heifer Calf	150
Mrs. A. Peralta Ramos, Rushland, Pa.	
Beaverbrook Genita	400
Beaverbrook Queenie	775
Beaverbrook Gypsy Gaiety	625
Beaverbrook Gypsy Juanita	825
Roy Shinn, Rancocas, N. J.	
Barberry of Hilldene	310
Ted Steele, Perkasie, Pa.	
Beaverbrook Jonquil	800
Beaverbrook Rubetta	485
Beaverbrook Genette	575
Beaverbrook Delight	335
Beaverbrook Fushsia	310
Beaverbrook Flora	225
C. D. Steiner, Bloomsburg, Pa.	
Ruby's Jewel of Tip Top Farm	500
Beaverbrook Ruby's Janet	300
Franklin Wainwright, Bordentown, N. J.	
Beaverbrook Vivette	260
George L. Wooden, Lambertville, N. J.	
Beaverbrook Madonna's Improver	800

Fanning Fields Dispersal

OUT where the sky touches the mountains beautifully set amid the western hills of North Carolina, on the threshold of the South, known for fine Guernsey cattle and enthusiastic Guernsey breeders, the Fanning Fields Farm held the complete dispersal of its herd on September 29, at Fletcher. Eighty-three head sold for a total of $33,810, or an average of $407.34.

On the evening before the sale a delicious steak dinner was given at the Skybrook Hotel and was attended by approximately 50 Guernsey people. G. D. White, The American Guernsey Cattle Club field-man, acted as toastmaster. Brief speeches were given by Dr. E. C. Kunz, owner of Fanning Fields Farm, and Louis McL. Merryman, the sales manager. Mr. White

pointed out that the herd was one of the first established in the locality and that it was not only an example of constructive breeding and increased production but an inspiration to see in the building up of soil fertility. Dr. Kunz pointed out that the decision for him to sell had been a most difficult one. He stated that the war had so disrupted his private business and factories in Europe that he could not give the farm the time and supervision it deserved. He said that it had been his ambition to retire on the farm at the age of 60, but the war had changed this hope. He also added that when things were again more normal he would in all probability start another herd. Fanning Fields may not yet be lost to Guernseys.

David Kemp, owner of the newly established Shoal Creek Farm, Inc., Penrose, N. C., was the high buyer with his purchase of 16 animals for $12,085.

The top cow of the sale was a daughter of Quail Roost Maxim's Medford, Girl of Connemara Farms, going to Dr. J. B. Kneece, Chesterfield, S. C., for $4,150, with David Kemp as the runner-up. The second high cow of the sale went to David Kemp for $2,500, a good daughter of Florham Sensation, Roughwood Camile.

Riegeldale Majesty's Compliment, he senior herd sire, will make his new home in the herd of George W. Barber, Birmingham, Ala.

The sale was conducted by Louis McL. Merryman & Sons. Louis, Jr. who expects to be out of the army very soon, John Bussey and Ward Snarr worked the ring, while Louis Merryman read the pedigrees, with E. M. Granger, Jr., as auctioneer. Miss Josie Merryman kept track of the slips.

Following is the sales list:

Joe. A. Baldwin, Skyland, N. C.
Fanning Fields Maxim Medford (Bull) $185
C. B. Ballard, Asheville, N. C.
Fanning Fields Henry (Bull) 135
George W. Barber, Birmingham, Ala.
Riegeldale Majesty's Compliment (Bull) 575
Wm. L. Bork Memorial Hospital, Chattanooga, Tenn.
Fanning Fields Karriet 375
Fanning Fields Delilah 225
Frank H. Burgen, Arden, N. C.
Fanning Fields Maxim Malcom (Bull) 90
E. R. Byles, Chattanooga, Tenn.
Fanning Fields Edna 245
Fanning Fields Maxim Loretta 200
Fanning Fields Geraldine 300
Fred Chamblee, Candler, N. C.
Calf 40
A. S. Dixon, Biltmore, N. C.
Minnetonka's Miss Ludy 185
O. T. Fowler & Zeb V. Gambill, Pfafftown, N. C.
Roughwood Electra 355
L. B. Gallimore, Greensboro, N. C.
Maxim's Gay Jane 485
David Kemp, Penrose, N. C.
Fanning Fields Hester 260
Fanning Fields Maxim Martha 525
Cricket of Connemara Farms 700
Fanning Fields' Joy 550
Fanning Fields' Kandia 400
Fanning Field's Hypatica 775
Fanning Fields Maxim Lydia 350
Fanning Fields Maxim Niobe 300
Fanning Fields' June 650
Fanning Fields' Koquette 600
Fanning Fields' Kilda 625
Fanning Fields Maxim Myra 300
Fanning Fields Maxim Marion 350
Fanning Fields' Kamile 2,600
Roughwood Camile 2,500
Fanning Fields Inez 600
A. G. Ketner, Murphy, N. C.
Fanning Field's Maxim Nolan (Bull) 20
Fanning Fields Gracious 165
John R. Kimberly, Tryon, N. C.
Fanning Fields Ione 100
Fanning Fields' Hassie 120
Fanning Fields Maxim Nora 200
Fanning Fields Maxim Nancy 180
Fanning Fields Maxim Nannie 230
Fanning Fields Maxim Nanette 250
Riegeldale Emory's Master Lad (Bull) 725
Fanning Fields Maxim Nona 310
Fanning Fields Maxim Nan 130
Dr. J. B. Kneece, Chesterfield, S. C.
Girl of Connemara Farms 4,150
J. A. Kyle, Abingdon, Va.
Fanning Fields Maxim Martin (Bull) 90
C. B. Lewis, Fletcher, N. C.
Fanning Fields Maxim Nash (Bull) 35
Dr. Frank L. Martin, Mullins, S. C.
Fanning Fields' Kassie 335
J. P. McCrary, Asheville, N. C.
Bull Calf 40
L. H. McKay, Hendersonville, N. C.
Fanning Fields Barbara 210
Maggie of Cedar Grove 160
Fanning Fields Maxim Millie 210
Fanning Fields Maxim Mazie 210
M. D. McNaughton, Hendersonville, N. C.
Fanning Fields Gale 220
Fanning Fields' Diana 360
E. D. Mitchell, Fletcher, N. C.
Fanning Fields' Frances 190
Monson Morris, Aiken, S. C.
Fanning Fields Harriet 100
Fanning Fields' Joyce 310
Fanning Fields Jo Ana 230
Fanning Fields' Jane 350
Fanning Fields' Hannah 300
Phillip Murray, Newport News, Va.
Fanning Fields Maxim Norine 150
Dr. Charles S. Norburn, Norburn Hospital, Asheville, N. C.
Fanning Fields Maxim Molly 385
Fanning Fields Maxim Mabel 775
Pet Dairy Products Co., Waynesville, N. C.
Bull Calf 15
Fanning Fields' Maxim Nod (Bull) 45
Fanning Fields Maxim Milton (Bull) 205
Howard Pittillo, Hendersonville, N. C.
Maxim Brilliant Luanne 210
Elmo Phillips, Nashville, Tenn.
Fanning Fields Maxim Marie 230
J. F. Randolph, Cleveland, Tenn.
Fanning Fields Lilly 250
Fanning Fields' Hilda 270
H. G. Ray, Arden, N. C.
Fanning Fields Maxim Nick (Bull) .. 75
J. C. Sargeant, Birmingham, Ala.
Fanning Fields Maxim Lady 250
Fanning Fields Maxim Maude 220
Skybrook Maxim Brill Julia 475
J. C. Sargeant, Jr., Birmingham, Ala.
Fanning Fields Maxim Mildred 270
Wm. Sargeant, Jr., Birmingham, Ala.
Fanning Fields Glory 200
John Sloan, Brentwood, Tenn.
Fanning Fields Maxim Naomi 205
W. C. Sparks, Princeton, Ky.
Riegeldale Ferdinand's Lady 350
Norman's Delight 335
Roughwood Anna 400
Fanning Fields Maxim Lannie 435
Skybrook Maxim Sarah 340
B. Y. Vann, Thomasville, Ga.
Fanning Fields' Maxim Ludy 350
Fanning Fields' Henrietta 1,050
Fanning Fields Herma 360
Fanning Fields' Jolly 550

Chester County Guernsey Cattle Club Sale

Living up to the tradition of experienced troopers, the consignors and buyers at the tenth Annual Consignment Sale of the Chester County, S. C., Guernsey Cattle Club, waded through a sea of mud to carry out the best all round sale in its unbroken series. For five straight days and nights the Carolina country had been drenched by a seven to 10 inch rain fall driven by a lashing 40 to 50 mile-an-hour wind. The prospects were not bright on the night before this sale. The management couldn't quite see how the consignors and buyers could plow their way through the mud and across swollen streams—but they did. Greeted by sunny skies on the morning of the

sale, the buyers and the cattle came in. The grounds were too sodden for a tent, and the sale ring was set up in the cattle barn. Electric fixtures designed from old feed buckets were improvised to light the ring and in a holiday spirit, as if to celebrate the end of the storm, the sale went on.

The consignment was well-balanced, unusually uniform in quality, and the best fitted and presented consignment in that series of sales. There was a large crowd present, and it seemed to Tom McCord, auctioneer, that they were all bidders as he held a Roman Holliday taking bids from all corners with the able assistance of S. W. Gramling of Orangeburg in the ring. Bidding was brisk and the sale was fast, due no little to the efficient handling of the animals in and out of the ring by Messrs. Porter Gastor, Lewis McDaniel and L. W. Weir.

The highlight of the sale was the selling of the bull, Maxim's Majesty, consigned by Arden Farms, Clemmons, N. C. After about the $400 mark the bidding settled down to a friendly battle between Dr. Grady Coker of Canton, Ga., and C. P. Ashley of Ware Shoals, S. C. Much to the amusement of the crowd and the consternation of Auctioneer McCord, these two gentlemen carried the bull from that point by $5.00 bids to the top price of the day of $1,060 with Dr. Grady Coker the successful bidder. This January calf is really a show prospect son of Riegeldale Emory's Consumate which, in turn, is by Riegeldale Melba's Emory out of the great cow, Bournedale Dassel. The dam, Fair Field Hope M., with an 815.9 lb. class A record, was purchased by Arden Farms in the Ware Shoals Manufacturing Company Dispersal for $1,150.

Appropriately enough, the top female of the sale was consigned by John M. Aycock of Sharon, a small breeder of quality Guernseys for which this Chester Sale was especially designed. His just fresh, well-developed senior two-year-old went to Mrs. Dexter White, Chipley, Ga., at $650.

The 49 head sold for $17,155, an average of $350.10. A short analysis of the sale showing the buyer preference, shows that the five bulls averaged $533; the nine open heifers, $157.22; the fresh, near fresh cows, and forward bred heifers averaged $373.57.

Before the opening of the sale a tribute was paid to County Agent M. C. Crain, for his efficient work as sales manager of this sale from the beginning and who was unable to attend this tenth event on account of illness from which he is rapidly recovering. W. E. Pugh, Assistant County Agent, carried on ably in his absence. C. G. Cushman, Clemson College Dairy Specialist, read pedigrees on all females in the consignment; W. W. Fitzpatrick, Quail Roost Farms manager, read pedigrees on the bulls, with R. A. McLaughlin, field representative of The American Guernsey Cattle Club, passing the slips.

Following is the sales list:

C. P. Ashley, Ware Shoals, S. C.
P. V. Noble Woodbine $110
John M. Aycock, Sharon, S. C.
Kim's Adeline of Beaver Creek 215
Woodrow A. Bagley, Chester, S. C.
Jane of Craigcrest 155
Knight's Janette 190
A. L. Brown, Concord, N. C.
Sunshine's Lucky Sylvia 550
Caughman Bros., Lexington, S. C.
Hazelwood's Margie 400
Sunshine's Maxim Roberta 500
Dr. Grady N. Coker, Canton, Ga., and Harris Thurmond, Athens, Ga.
Maxim's Majesty (Bull) 1060
J. H. Cone, Plant City, Fla.
Riegeldale Ben's Clairvoyant (Bull) .. 390
O. J. Fletcher, McColl, S. C.
Sunshine's Maxim Christine 510
Dr. L. W. Fort, Great Falls, S. C., and J. H. Gwin, Blackstock, S. C.
Edisto Farm's Victor (Bull) 410
J. B. Guess, Jr., Denmark, S. C.
Hickory Ridge Sylvia 600
Ferdinand's Lady Eloise 350
J. D. Hambright, Clover, S. C.
Klondike Hollimost's Chief (Bull) ... 405
E. B. Haney, Lancaster, S. C.
Sunny Hill's Lucky Lady 180
T. Stin Haselton, Eustis, Fla.
Sunshine's Lucky Valeta 500
Starry's Lettie 260
Monte's Golden Violetta 215
Dolly of Woodside Farm 180
Faire of Raymost 385
Emblem's Royal Donna 395
Hazelwood's Marigold 360
Paul H. Kerr, Columbia, S. C.
Blanche Bell Fannie 370
Clear View Glory's Star 390
Lakemont Dairy, Inc., Winter Park, Fla.
Valmost's Victoria 300
Majesty's Lady Easter 500
Joseph Lee, Jr., Landrum, S. C.
Verda of Craigcrest 190
L. W. Orr, Blackstock, S. C.
Gwindale's Effie 165
Gwindale's Gay Girl 170
P. V. Noble Fancy 105
W. B. Stringfellow, Chester, S. C.
Quail Roost Prim Maxmost (Bull) ... 400
Gippy Galahad's Martha 510
Wade H. Stroud, Richburg, S. C.
Clear View Glory's Lake 385
Harris Thurmond, Athens, Ga.
Belfry's Lady Lynn 150
J. Watt Weir, Blackstock, S. C.
Hazelwood's Gladys 375
Mary Maxim 500
Chief's Mary of Len-O-Steve 270
Gippy Princess Besse 510
Loy W. Weir, Blackstock, S. C.
Rudelle Princess of Hill View 330
Mrs. Dexter White, Chipley, Ga.
Fashion's Rebecca 205
Fashion's Sarah Jane 325
Eula's Jane of Rodman 310
Fairmont's Glamour Girl 650
Chieftain's Betty Lou 300
Genelle of Weir Farm 165
Sonnylaine Maxim Anna 455
W. T. Wrenn, Rodman, S. C.
Victor's Dollie Mae 250
Caballero's Prudence 300
Nell of Woodside Farm 255

Willow Brook Farm Dispersal

The Willow Brook Farm herd of Guernseys, owned by the late Adam H. Holschuh, Berea, Ohio, was dispersed on September 14. The Ohio G. B. A. managed the sale and had S. C. Sprunger and Glenn G. Lecky sell the cattle. Sixty-eight animals sold for a total of $19,834, or an average of $291.67.

Flying Horse Master's Monarch, the three-year-old son of Flying Horse Bandmaster, A. R., and out of Flying Horse Royal Rose, 15059.4 lbs. milk and 853.0 lbs. fat, GG, was feature animal of the sale. He was bought by Howard H. Colby, Romeo, Mich., for $4,500. Contending bidder was Harry Baumunk, Big Rapids, Mich., who purchased five cows from among the best. Kline & Colbert, West Salem, Ohio, were also interested and bid to $3,500. Mr. Colby also

Flying Horse Master's Monarch, top of the sale, was purchased by Howard H. Colby, Romeo, Michigan, for $4.500. "Master's Monarch" is a three-year-old son of Flying Horse Bandmaster and out of Flying Horse Royal Rose.

purchased four Flying Horse Master's Monarch daughters.

The Willow Brook herd started as a commercial pure bred herd to supply the Telling-Belle Vernon Company in Cleveland with GOLDEN GUERNSEY milk. About two years ago Mr. Holschuh decided to do some constructive breeding, so he bought Flying Horse Master's Monarch. The bull's 14 nearest dams have 28 records that average 13103 lbs. of milk and 758 lbs. of fat. His dam's record is the second high fat record for the breed in GG, and Flying Horse Master's Harp, 15687.2 lbs. of milk and 917.2 lbs. of fat, GG, his paternal sister, is the world's record fat producer in GG. Along with this excellent breeding, "Master's Monarch" has excellent type, and his daughters are nice. The 12 that were in the sale, all open heifers and not one out of an A. R. dam, sold for an average of $251.

At the same time that "Master's Monarch" was purchased, Mr. Holschuh secured Woodacres Royal King, son of Douglaston Prince Royal, A. R., and Madon's Sov-Fantine, 12980.6 lbs. of milk and 751.7 lbs. of fat in EE. This bull was out of condition, which made folk hesitate to bid on him, so he sold for $300, although he had come to the farm at $1,000.

The top cow of the sale was Glenco C. Holly, a six-year-old granddaughter of Langwater Columbus, A.R., and out of Goodrich Holly, 13279.4 lbs. of milk and 606.9 lbs. of fat in B. She was purchased by Raymond L. Youngdahl, Brockport, Pa.

Glenn L. Miller of Defiance purchased 12 animals, including Woodacres Royal King and the daughter of Glenco Lucky Belle that was sired by "Master's Monarch" for which he paid $400.

Manager J. R. Smith of Willow Brook Farm was very cooperative. He has gone with Robert D. Musser, Ringgold Farm, Circleville, Ohio.

Following is the sales list:

Harry Baumunk, Big Rapids, Mich.	
Willow Brook Monarch Daffodil	$260
Leafy-Alfa White Face Honey	240
Queen's Willow Brook Glory	330
Pocahontas of Summit Farm	409
Holly's Willow Brook Charity	275
Chas. J. Burrell, Jeromesville, Ohio	
Preluster's Willow Brook Pride	150
A. E. Carpenter, Columbia Station, Ohio	
Rose's Willow Brook Dandy	100
A. L. Caylor, Wadsworth, Ohio	
Rilma's Willow Brook Princess	300
Avery R. Clapp, Spencer, Ohio	
Rilma's Willow Brook Debbie	120
Willow Brook Monarch Dixie	185
Holly's Willow Brook Connie	200
Lass's Willow Brook Linda	135
Willow Brook Monarch Diana	175
Howard H. Colby, Romeo, Mich.	
Flying Horse Master's Monarch (Bull)	4,500
Willow Brook Monarch Donna	300
Willow Brook Monarch's Envy	250
Name Unknown	75
Willow Brook Monarch Darline	250
H. Grospetre, Berea, Ohio	
Glenco Indian Lass	600
Marian Ginn Jones, Gates Mills, Ohio	
Maryann's Willow Brook Charm	285
Earl Kellogg, Brunswick, Ohio	
Lavina's Willow Brook Joy	225
George F. Koelliker, Medina, Ohio	
Summit Farm Snowflake	300
Snowflake's Willow Brook Betty	345
E. C. Koster, Wooster, Ohio	
Indian Priscilla	325
Guerndot Lila Rilma	240
Eulalie Grace of Springview	350
C. N. MacElvain, Northfield, Ohio	
Pocahontas' Willow Brook Cameo	175
Priscilla Willow Brook Doreen	145
Priscilla's Willow Brook Chime	210
Glenn L. Miller, Defiance, Ohio	
Woodacres Royal King (Bull)	300
Monarch's Willow Brook Prince (Bull)	130
Willow Brook Monarch Eliza	400
Willow Brook King's Ego	165
Willow Brook King's Etta	170
Ruth's Willow Brook Milly	155
Grace's Willow Brook Delilah	200
Name Unknown	155
Willow Brook Monarch's Dorcas	260
Judy's Willow Brook Chloe	190
Bell Willow Brook Carol	200
Joanne's Willow Brook Doll	250
Otto S. and Edward G. Morlock, Valley City, Ohio	
Gail's Willow Brook Constance	275
Traveler's Pauline	255
Tanner's Tulip Girl	270
Female	165
Favorite's Willow Brook Fancy	175
June's Willow Brook Columbine	210
Tilda's Willow Brook Marge	165
Maryann's Willow Brook Sadie	300
Maryann's Willow Brook Dee	125
Kenneth G. Nixon, Mansfield, Ohio	
Leafy-Alfa White Face's Jannet	325
Leafy-Alfa Maryann	200
C. W. Russell, Clyde, Ohio	
Willow Brook Monarch's Eclair	375
Mr. & Mrs. Ervin G. Simmerer, Seville, Ohio	
Tulip's Willow Brook Daisy	150
J. H. Stewart, Canton, Ohio	
Grace's Willow Brook Cheerful	325
Willow Brook Monarch's Echo	215
Dan Tau, Washington, Pa.	
Willow Brook King's Delight	135
Judy's Willow Brook Duchess	330
June's Willow Brook Joanne	300
Glenn Troup, Elyria, Ohio	
Lavina of Springview	100
Leafy-Alfa Queen	200
Daisette's Willow Brook Hope	250
Arthur Wheeler, Fort Gay, W. Va.	
Snowflake's Willow Brook Curley	105
Queen's Willow Brook Content	60
R. J. Yoder, Leetonia, Ohio	
Grace's Willow Brook Gail	300
Rose's Willow Brook Carnation	185
Raymond L. Youngdahl, Brockport, Pa.	
Glenco C. Holly	450
Priscilla of Summit Farm	400

Chat . . .

Karl B. Musser, Secretary of The American Guernsey Cattle Club, drove all night with Ed Pruett from Owensboro, Ky., in order to be at the Klondike Sale. They had expected to fly but their plane was grounded.

Stewart Rivers, Fredericksburg, Va., scored five firsts at the Virginia State Sale without receiving a blue ribbon. He consigned and sold for $1,000 the first pure bred Guernsey heifer he has ever owned and bred.

Southampton Heifer Sale

THE Southampton County G. B. A. of Virginia held a heifer sale on October 6 at Franklin. The heifers were selected by Stewart Rivers of Fredericksburg, from Guernsey families that have demonstrated high milk and butter fat production. They were from herds that were T. B. and Bang's disease free. The 27 head sold for $7,335, or an average of $271.67. The spread in prices was very even, the low selling for $185 and the top for $475. Only two sold for under $200 and only three for more than $400.

J. C. Rawls, Franklin, purchased the top heifer, Mapleton Lucky Girl, consigned by T. L. Whitehead, Nassawadox, for $475. The heifers consigned were good individuals but many of them carried a very blank pedigree with little or no production records. Only two were out of A. R. dams and two others were out of cows with D. H. I. A. records. None were by proved sires. Two of the sires, however, had daughters on test that were doing well.

Ward Snarr was the auctioneer. Louis McL. Merryman read pedigrees and George Watkins, Secretary of the Association, managed the sale.

Following is the sales list:

M. A. Bristow, Jr., Nuttall, Va.
Favor Indian Duchess..... $260
Rose's Maxim's Sweet Pea..... 195
Maxim's Meredith of Hollybrook.. 200
Morning Glory of Auburn..... 310
Clifton Broaddus, Lauraville, Va.
Hollybrook's Maxim Margie..... 200
Nelson Burkholder, Denbigh, Va.
Clara of Cabin Hill..... 430
Spring Knoll Ann Caprice..... 220
Eagle Roost Daisy..... 275
Southampton Lucky Dolly..... 280
J. C. Butler, Carrsville, Va.
Graceland Favor Princess..... 400
Robert C. Councill, Jr., Franklin, Va.
Jecava Bootsie..... 230
Jecava Peggie..... 230
George R. Ferrell, Norfolk, Va.
Wild Rose of Lincliff..... 185
J. R. Fisher, Gordonsville, Va.
Eagle Roost Fay..... 205
L. H. Howell, Courtland, Va.
Loucile Constance..... 375
George J. Lane, Franklin, Va.
Hollybrook's Maxim's Clover..... 275
Charlie's Lilly of North View..... 275
John Marsh, Holland, Va.
Daisy of Shepherds..... 260
Jesse McClenney, Franklin, Va.
Spring Knoll Ann Beauty..... 250
J. R. McCutcheon, Franklin, Va.
Holliknoll Dorothy..... 280
R. B. O'Berry, Newsome, Va.
Model Miss of Edge Hill..... 205
J. C. Rawls, Franklin, Va.
Mapleton Lucky Girl..... 475
S. W. Rawls, Franklin, Va.
Rumford Farm Abbie..... 275
L. L. Thorps, Newsome, Va.
Brookland Chadwick Dutiful..... 210
Brookland Chadwick Martha..... 210
J. F. Walker, Portsmouth, Va.
Buttercup of Biscoe..... 275
Mapleton's Cherry Rose..... 350

Jo-Mar Farm Dispersal

ROY E. DILLARD has been the pioneer breeder of Guernsey cattle in Saline County, Kan. He purchased his first Guernseys in 1927. At the time of the original Jo-Mar dispersal, which closed the rather active operation of Nathan L. Jones, Mr. Dillard bought Valor's Crusader. Eventually, John Vanier bought the Jo-Mar property and Mr. Dillard left his own farm and took his herd to Jo-Mar Farm, which he has operated for the last several years as the managing partner. Mr. and Mrs. Dillard have worked so hard in building the herd and in conducting their GOLDEN GUERNSEY milk business that they finally decided, with labor as it is, that the game was not worth the candle. Accordingly, they dispersed their herd completely at auction at the farm at Salina on Monday, September 24, selling at that time everything that they regarded as salable, including several three-quartered cows, one cow 15 years old, several baby heifer calves born after the catalog was printed, 18 grades and eight bulls.

The attendance of 500 people was a tribute to the high regard in which the Dillards are held. Fifty of the 500 were buyers, an unusually high percentage. The 104 head of registered cattle brought $29,295, an average of $281.68. Of these, 96 females averaged $273.80, while the eight bulls averaged $376.25. Roy Johnson, Decatur, Ind., who worked in the box, sold the 18 grades immediately after lunch in 18 minutes and got an average of $182.03 for the 16 cows and an average of $46.25 for the two little heifer calves.

The distribution of buyers is interesting. Five Saline County breeders took 11 head at an average of $321.36; 30 other Kansas breeders took 54 head at an average of $250.09, while 15 out-of-state buyers took 39 head for an average of $313.33. Most of the purchasers took only one or two apiece, but eight buyers spent above $1,000 each. Jeff Burkett, Muskogee, Okla., took three for $1,425; Mrs. Delbert Hopkins, Stroud, Okla., four for $1,395; Pierce Stark, Arlington, Kan., five for $1,360; Ralph and Irene Plenge, Kahoka, Mo., five for $1,325; Robert Hastings, Medford, Okla., took five for $1,320; Ralph E. Brown, Salina, Kan., three for $1,265; C. S. Lankhart, Waco, Tex., two for $1,175, and W. H. Bertholf, Wichita, Kan., four for $1,065.

The sale included 19 cows six years old or over, of which 14 were over eight years and the oldest was 15 years. Two of these were three-quartered cows and two were dry. All of them, however, had records of some kind, of which nine were announced as "home records" and 10 were official. These 19 old cows brought an average of $280.53.

The top of the sale was Jo-Mar Governor's Damsel, an attractive, well-bred five-year-old cow that brought $875 from C. S. Lankart. She had a home record of 11768 lbs. of milk and 638.4 lbs. of fat. She is a daughter of Dunwalke Governor, he by Dunwalke Primrose out of Imp. La Fleur du Jardin's Rosebud. Her dam was Cooper's Royal Dame, 535.0 lbs. of fat, class DD, daughter of Cooper's Royal Heir; second dam, Cooper's La Belle, 507.5 lbs. in class A; third dam, La Belle's Thais of Elgercon, 700.3 lbs. of fat in class A, this bottom line being one of the outstanding brood cow families in the Tom Cooper herd. That this top cow also is a good brood cow was evidenced by

the fact that her three daughters and one granddaughter totaled $1,460, evidence again that the best is always cheapest in the long run. One of her daughters, Jo-Mar Honesty's Dawn Lady, a fresh two-year-old, was the second high female in the sale. She brought $600 from Jeff Burkett.

Three bulls were outstanding in the sale, two of which were sold. The top bull, Jo-Mar Toreador's Harvest King, brought $660 from Ralph E. Brown, Salina. He is a double grandson of Valor's Crusader. Roy Dillard stated that they "had more nice daughters from this bull than from any other." Sixteen daughters of this bull in the sale averaged $297. Meadow Lodge Honesty brought $600 from John W. Colebank, Horn Lake, Miss. His eight daughters in the sale averaged $343. He is by Langwater Diadem out of Meadow Lodge Rex's Honoria, 17635.7 lbs. of milk and 857.6 lbs. of fat in class A, one of four full-sister A. R. daughters of Bournedale Rex and Beechford's Honoria Lady 2d, she with 880.8 lbs. of fat in class AA, and all four of these daughters among the better brood cows at Meadow Lodge Farms. The other important bull in the sale, Argilla Fashioner, is owned jointly with the Kansas State College and therefore was not sold, but 11 of his daughters, most of them quite young, averaged $320.

Roy Johnson was at his best in the box, assisted in the ring by Mike Wilson, Denver, Colo., Roy Pauli, Broken Arrow, Okla., and Bob Perry, Salina. Mort Woods read the pedigrees. H. B. Eagle, Salina banker, clerked the sale. The cattle were fitted by Pat Chestnut and presented in the ring by him and Elmer Dowdy.

Following is the sales list:

Lester Acklie, Kohoka, Mo.
- Jo-Mar King's Fern $300
- Jo-Mar Superior's Marty 350

Harold Alcorn, Mankato, Kans.
- Al-Mede Rex's Faithful 300

Ben Aldrich, Rock, Kans.
- Crusader's Louvia 225
- Eaglet's Eva 250

H. L. Becker, Great Bend, Kans.
- Salina Giver 310
- Crusader's Dolores 250
- Cooper's Allegiance 150

W. H. Bertholf, Wichita, Kans.
- Jo-Mar Superior's Burma 300
- Jo-Mar Fashioner's Augusta 380
- Salina Fox's Dewdrop 265
- Heifer Calf 120

Mrs. D. A. Breaker, Wichita, Kans.
- Heifer Calf 85

Gerald Brown, Beloit, Kans.
- Jo-Mar Honesty's Hazel 400
- Jo-Mar Honesty's Dorothy 330

Ralph E. Brown, Salina, Kans.
- Jo-Mar Toreador's Harvest King (Bull) 660
- Jo-Mar King's Daydream 350
- Jo-Mar King's Riga 255

Laurence F. Burke, Little River, Kans.
- Jo-Mar Toreador's Irving (Bull) 210
- Butterfat Governess of Sunrise 155
- Jo-Mar Rowena 200

Jeff Burkett, Muskogee, Okla.
- Jo-Mar Honesty's Dawn Lady 600
- Jo-Mar Toreador's Victoria 425
- Crusader's Bonnie 400

John W. Colebank, Horn Lake, Miss.
- Meadow Lodge Honesty (Bull) 600
- Masterpiece's Beauty Empress 390

Leland A. Cramer, Almena, Kans.
- Jo-Mar Zephyr's Darling 155

J. L. Finley, St. Francis, Kans.
- Jo-Mar Zephyr's Donetta 145
- Jo-Mar King's Beda 250
- Heifer Calf 150

O. J. Franklin, Atwood, Kans.
- Jo-Mar Irving's Dauntless (Bull) 300

Ellis R. Fulker, Salina, Kans.
- Jo-Mar Fashioner's Defiance (Bull) 310

Joe M. Graber, Pretty Prairie, Kans.
- Jo-Mar King's Glitter 400
- Jo-Mar Duke's Empress 225
- Jo-Mar King's Lustre's Lana 250

W. W. Graber, Pretty Prairie, Kans.
- Crusader's Bonnie Lass 275

W. Carleton Hall, Coffeyville, Kans.
- Jo-Mar Reveler's Inda 310

Robert Hastings, Medford, Okla.
- Jo-Mar Superior's Rose 250
- Jo-Mar Superior's Moonbeam 310
- Butterboy's Tillie Bell 340
- Brandtjens Jade 170
- Bonnie Irene's Bess 250

Claude Heflin, Wichita, Kans.
- Jo-Mar Honesty's Amelia 215

Mrs. Delbert Hopkins, Stroud, Okla.
- Jo-Mar Fashioner's Rainbow 390
- Jo-Mar Fashioner's Lorene 370
- Jo-Mar Honesty's Janice 320
- Jo-Mar Fashioner's Dixie Lee 315

Marlowe Krebbiel, Pretty Prairie, Kans.
- Gold Boy's Pansy 250

E. G. Kroger, Grand Island, Nebr.
- Jo-Mar Fashioner's Marcia 260
- Jo-Mar Lustre's Roxanna 150

C. S. Lankart, Waco, Texas
- Jo-Mar Governor's Damsel 875
- Jo-Mar Mari-B's Countess 300

Raymond E. Lewis & Sons, Ames, Kans.
- Jo-Mar King's Josephine 300
- Gypsy's Regina 300

Mrs. J. W. Loving, Pueblo, Colo.
- Jo-Mar Fashioner's Deanna 360
- Jo-Mar Fashioner's Barbara 340
- Jo-Mar Zephyr's La Belle 235

Paul Alan McRea, Hill City, Kans.
- Jo-Mar Lustre's Regal 95

E. B. Miles, Weatherby, Mo.
- Jo-Mar King's Gazelle 410

James W. Mossman, El Dorado, Kans.
- Jo-Mar Superior's Rosebloom 145
- Rexia's Rena 215

Wilbur Mossman, El Dorado, Kans.
- Jo-Mar Reveler's Cinderella 220
- Jo-Mar Regina's Rexine 230

E. L. Neff and W. B. Edwards, Concordia, Kans.
- Jo-Mar Zephyr's Rosebud 195
- Jo-Mar Zephyr's Reba 150

L. W. Nelson, Pueblo, Colo.
- Jo-Mar Superior's Davida 190
- Jo-Mar Superior's Ina Jo 200
- Jo-Mar Zephyr's Cleo 155

Wm. H. Odgers, Salina, Kans.
- Jo-Mar King's Isabel 225
- Jo-Mar Fashioner's Peggy 225

Hal Owen, Oklahoma City, Okla.
- Heifer Calf 150
- Heifer Calf 150

Ralph and Irene Plenge, Kohoka, Mo.
- Jo-Mar Superior's Dorine 305
- Salina Susie 250
- Jo-Mar Reveler's Vivian 270
- Bonnie Bess' Gypsy Maid 250
- Jo-Mar Honesty's Martha 250

F. W. Postlewait & Sons, Medford, Okla.
- Meadow Lodge Rex's Superior (Bull) 310
- Jo-Mar Reveler's Isabel 250
- Martha of Wallace Farm 180

H. S. Ragan, Kohoka, Mo.
- Coleen's Mollie 280

V. A. Riegel, Great Bend, Kans.
- Jo-Mar Honesty's Belinda 300
- Romeo's Princess Daisy 250

L. A. Rose, Salina, Kans.
- Jo-Mar Fashioner's Actor (Bull) 370
- Jo-Mar King's Maudie 265
- Lady Rena Girl 230

W. L. Schultz, Hillsboro, Kans.
- Jo-Mar Fashioner's Sweet 265

Fred Shamberger, Graham, Mo.
- Jo-Mar King's Derilla 320

George E. Spradling, Wichita, Kans.
- Jo-Mar Honesty's Lily 330

Pierce Stark, Arlington, Kans.
- Jo-Mar King's Constance 250
- Jo-Mar King's Jewell 235
- Jo-Mar King's Cherry 335
- Jo-Mar King's Fair Lady 310
- Jo-Mar King's Madeline 230

I. W. Tolbert, Colwick, Kans.
- Jo-Mar Lustre's Ada 160

W. O. Towne, Osborne, Kans.
- Jo-Mar King's Crescent (Bull) 250

Lt. Col. John W. Wofford, Milford, Kans.
- Jo-Mar Fashioner's Queen Sheba 375

Leonard Yearout, South Haven, Kans.
- Anna Belle's Bonnie Lady 175

Frank Yost, Salina, Kans.
- Jo-Mar King's Allegiance 320
- Jo-Mar Fashioner's Harriet 325

Alvin Young, Bennington, Kans.
- Jo-Mar Janet 310
- Minnie's Hildreth of Sasnak 275

Howard W. Zook, Rozel, Kans.
- Jo-Mar Toreador's Charlotte 380
- Graceful of Pleasant View 405

Fairfield Farms Dispersal

A LARGE crowd of breeders in the East paid tribute to Harry Shenk at the dispersal of his Fairfield Farms herd. Lack of labor was one of the contributing reasons for this dispersal. The Fairfield herd was one of the oldest in Pennsylvania, being established by Mr. Shenk in 1909. Over 1,500 animals have been registered by Mr. Shenk and his cattle have an enviable reputation as foundation females in many herds. Mr. Shenk has been active in Guernsey activities for many years and has served as a director of the Pennsylvania G. B. A. Much could be written concerning the owner and this herd, but a report of the sale is necessary.

The sale was even, with the majority selling around $300 to $400. The top cow, Fair Field Flora C., sold for $725, and one of the herd sires, Riegeldale Emory's Brilliant, sold for $600. The entire offering of 142 head brought an average of $312.99. Bidding was fast, as the 142 head were sold in four hours and 20 minutes. Isaac C. Eberly of Reading, Pa., was the heavy purchaser taking 14 head totaling $7,455.

A calfhood vaccination program has been started and the younger cows and heifers were all vaccinated. The bred heifers vaccinated were in great demand.

The prices by ages are as follows: 8 two-year-old cows averaged $374; 22 three-year-old cows averaged $346; 18 four-year-old cows averaged $430; 14 five years old and over, $404; 23 bred heifers, all vaccinated, $382; 25 open heifers, over 9 months vaccinated, $224; 32 open heifers, under 9 months, $143.

The sale was managed by the Pennsylvania G. B. A. Dupes and Hess were the auctioneers. William H. Juzi read the pedigrees.

Following is the sales list:

Raymond Beiler, Honey Brook, Pa.
- Fair Field Goldie R. D. $110
- Fair Field Marion Lee 350

Arthur S. Blanchard, Webster, N. Y.
- Fair Field Betty Rex 210
- Fair Field Deanie R. 375
- Fair Field Rena Rex 155
- Fair Field Rexellen 450
- Fair Field Rex's Hopeful 300

Howard B. Bomberger, Lebanon, Pa.
- Fair Field Holly Belle 440

Clyde H. Breneman, Willow Street, Pa.
- Fair Field Ella Rex 210

Walter D. Cherry, Cheyney, Pa.
- Fair Field Deanie Victor 2d 410
- Fair Field Edith S. 255
- Marshallvale Garnet 310

Joseph Clemente, Penns Grove, N. J.
- Fair Field Charming Cherry 450

W. J. Coonahan, Sellersville, Pa.
- Fair Field Blossom K. 185
- Fair Field Elsie C. P. 125
- Fair Field French Lady Royal 175
- Fair Field Jennie Wren 180
- Fair Field Lady Love 210
- Fair Field Myrtle C. P. 80
- Fair Field Myrtle Fern 185
- Fair Field Peerless Elsie 125
- Fair Field Violet C. P. 110

Joseph Datesman, Wrightstown, Pa.
- Fair Field Hopeful Lady S. 360
- Fair Field Lady Pansy 570
- Fair Field Lena Victor 270
- Fair Field Primrose Girl 300

E. F. Donahoe, Pleasant Valley, Pa.
- Fair Field Holly J. 420
- Fair Field Jennie Sensation 550
- Fair Field Pansy S. 500
- Fair Field Top Blossom 410

L. W. Dunkelberger, Hummelstown, Pa.
- Fair Field Peerless Ellen 295

Isaac C. Eberly, Reading, Pa.
- Fair Field Alta Princess 600
- Fair Field Daisy C. 600
- Fair Field Flora C. 725
- Fair Field Fannie Countess 600
- Fair Field Charming 700
- Fair Field Lady Victoria 320
- Fair Field Myrtle Kate 450
- Fair Field Margaret M. 2d 510
- Fair Field Mistress R. 575
- Fair Field Mazie R. 600
- Fair Field Milkmaid's Clara 575
- Fair Field Pansy Victoria 300
- Fair Field Peerless Bell 500
- Fair Field Pauline P. S. 400

James R. Elliott, Perkiomenville, Pa.
- Fair Field Molly Victoria 530
- Fair Field Queenie P. 310
- Gardenville Rose Alice 435

F. E. Fenstermacher, Berwick, Pa.
- Fair Field Blossom F. 400
- Fair Field Bernice's Jewel 560
- Fair Field Holly M. 550
- Fair Field Queenie S. 375

Wm. Fredd, Downingtown, Pa.
- Fair Field Arlene 190
- Fair Field Countess Victoria 300
- Fair Field Peerless Rita 210

John B. Gehman, Barto, Pa.
- Fair Field Catharine M. 140

V. L. Graf, Richmond, Mich.
- Fair Field Althea B. 145
- Fair Field Dandy Victoria 400
- Fair Field Sarah B. 310
- Fair Field Nancy S. 460
- Fair Field Patience H. 150

C. R. Hack, Berwick, Pa.
- Cosquail's Harriett 480
- Fair Field Charm 300
- Fair Field Elsie Sue 600

Arthur K. Hackman, Hatfield, Pa.
- Fair Field Elizabeth C. 270

J. O. Harding & J. I. Allshouse, Brookville, Pa.
- Riegeldale Emory's Brilliant (Bull) 600

A. B. Heagy, Manheim, Pa.
- Fair Field Flora S. 230

Noah Hershey, Parkesburg, Pa.
- Fair Field Janette B. 220

David B. Hess, Lancaster, Pa.
- May Rose of White Hall 265

Wayne S. Hollinger, Malvern, Pa.
- Fair Field Lena B. 65

Otho Horst, Clear Springs, Md.
- Fair Field Elizabeth R. 200
- Fair Field Lady Martha 260

C. Orus Judy, Bedford, Pa.
- Fair Field Alta R. 185
- Fair Field Alta Rose 220
- Fair Field French Maiden S. 210
- Fair Field May Rose R. 155

A. M. Kennel, Honey Brook, Pa.
- Fair Field Dandy K. 2d 175
- Fair Field Levity Rex 140
- Fair Field Victor's Fancy 55

John R. Kimberly, Neenah, Wis.
- Fair Field Siren Lass 285
- Fair Field Della S. 340
- Fair Field Sensation's Goldie 290
- Fair Field Simons S. 510
- Fair Field Pansy Sue 330
- Fair Field Ruth B. 270
- Fair Field Levity Roxanna 525
- Fair Field Daisy Rex 700
- Fair Field Mazie B. 250

John A. Kimble, Nottingham, Pa.
- Fair Field Gladness 190
- Fair Field Rex's Charm 200
- Fair Field Princess Fannie 265
- Fair Field Gladsome 180
- Fair Field Mistress S. 160
- Fair Field Margaret S. 170
- Fair Field Lala S. 390
- Fair Field Molly B. 235
- Fair Field Thelma Rex 185
- Fair Field Prince's Mable 370

Howard T. Kirk, Peach Bottom, Pa.
- Fair Field Bell S. 175

Irwin T. Kratz, Morwood, Pa..
- Fair Field Ivy Janie 210

Wilson Kratz, Jr., Morwood, Pa.
- Fair Field Alta Countess 120

Edwin W. Landis, Lancaster, Pa.
- Fair Field Glad Girl 65
- Fair Field Peerless Joan 115

Lincoln University, Lincoln University, Pa.
- Brookmead's Siren 480
- Fair Field Jennie Victor 440

Harold N. Miller, Fleetwood, Pa.
- Fair Field Royal Rex H. 90

Harry W. Miller, Fleetwood, Pa.
- Calf 130

J. Paul Mullin, Newark, Del.
Fair Field Ivy Victoria..... 300
Henry Nalette, Downingtown, Pa.
Calf..... 135
Henry L. Nice, Telford, Pa.
Fair Field Fannie Princess..... 230
Howard H. Nyce, Telford, Pa.
Fair Field Elizabeth Victor..... 300
Roy C. Patrick, Salem, N. J.
Fair Field Blossom Top..... 550
E. F. Pie, Douglassville, Pa.
Fair Field Levity Girl..... 210
Fair Field Blossom E..... 380
Fair Field Lady Top R..... 330
Fair Field Nancy's Maxim (Bull) .. 390
Fair Field Dorothy S..... 300
Fair Field French Maiden..... 390
Layton L. Rohrer, Lancaster, Pa.
Fairlawn Maxim's Gwenn..... 400
Willis J. Rohrer, Lancaster, Pa.
Fair Field Gladys J 260
S. N. Root, Lancaster, Pa.
Fair Field Goldie S..... 250
Wm. O. Schell, Sellersville, Pa.
Fair Field Rose Lilly S..... 350
Henry E. Shreiner, Lititz, Pa.
Fair Field Blossom C..... 135
Fair Field French Countess..... 300
Fair Field Pauline L..... 140
Roy R. Schultz, Willow Street, Pa.
Fair Field Brown Eyes J..... 420
E. Frank Stoltzfus, Elverson, Pa.
Fair Field Myrtle Daisy..... 225
Omar Stoltzfus, Elverson, Pa.
Fair Field Peerless Helen..... 285
Kenneth H. Sollenberger, Curryville, Pa.
Fair Field Alta Heiress..... 200
Fair Field Alta C. P..... 65
Fair Field Mary Alta S..... 300
L. K. Sollenberger, Curryville, Pa.
Fair Field Lady Rex..... 140
Mr. & Mrs. J. Ed Stouff, Thorndale, Pa.
Fair Field Edith R..... 220
Fair Field Peerless Rosie..... 260
Richard P. and Mary S. Street, Forest Hill, Md.
Fair Field Arlene B..... 210
Berlyl A. Van Scyoc, Shippensburg, Pa.
Fair Field Dorothy C. P..... 75
Clyde H. Warner, Berwyn, Pa.
Fair Field Angelina K..... 450
Fair Field Margaret E..... 450
Clair H. Witmer, Willow Street, Pa.
Fair Field French Lady K..... 350
Fair Field Lilly J..... 495
Hope's Lily White..... 430
W. H. Dunwoody Zook, Glenmoore, Pa.
Fair Field Sensation (Bull)..... 225

Kentucky Field Day and Show

THE officers and directors of the Kentucky G. B. A. decided to hold a field day at some centrally located place in conjunction with a county fair so that a Guernsey show could be held. David Bell & Sons of Shelbyville, who own one of the good herds in that state and, incidentally, one of the oldest established herds in the South, extended an invitation for the state meeting to be held at their farm. This invitation was accepted for July 26, since the Shelby County Fair would be in progress and the Guernsey show could be held in the afternoon at the Fair Grounds.

Red Cross Maxim's Kentucky, Grand Champion cow at the Kentucky Field Day and Show, owned by Ed Pruett.

Early on the morning of the 26th Guernsey breeders and friends began arriving at the Bell farm. By ten o'clock, when President Carl Sparks, Hearthstone Farm, Princeton, called the meeting to order, 150 people were present. President Sparks opened the meeting with a few appropriate remarks. He then introduced Mr. Bell, who welcomed the group to their farm. Professor Fordyce Ely of the Dairy Department of the University of Kentucky, spoke briefly on Kentucky as a dairy state. Also introduced were Lynn Copeland, Assistant to Professor Ely; J. Frank Johnson, GOLDEN GUERNSEY representative, and G. D. White, field representative of The American Guernsey Cattle Club. J. O. Matlick, editor of the Kentucky Farmers Home Journal, was the principal speaker. He spoke on Kentucky with its well-balanced agriculture, placing particular emphasis on dairying as one of the most important enterprises. Mr. Matlick stated that through the Kentucky Purebred Livestock Association, breeding of pure bred live stock should be advocated more forcibly and make "bred in old Kentucky" synonomous with pure breds of the right kind.

Mr. Bell and his son conducted a tour of the dairy herd. He showed one group of daughters, consisting of 16 head, sired by Meteor of Carthage. "These heifers," said Mr. Bell, "all show increased production over their dams. Their average was 412 lbs. of butter fat on 365-day basis. Twelve of these showed an increase of 66 lbs. of fat over the dams tested." The young things along with the old brood matrons were also shown. As lunch time was fast approaching, the group made their way back to the front lawn where Mrs. Bell served fried chicken with all the trimmings.

The state meeting was adjourned after lunch and all went to the Shelby County Fair Grounds where Ralph Coarsey, manager of Riegeldale Farms, Trion, Ga., judged the classes of Guernseys. David Bell & Sons won first in the bull calf class; Charles Bean & Sons first in the bull class, one year and under 18 months; C. R. Youngman won first in the cow class, two years and under three; Ed Pruett's entry was first in the heifer calf class and also in the heifer class, 1 year and under 18 months, and class of cows, three years and over. Mr. Pruett exhibited the champion female and his entries won first in the get of sire and produce of dam classes.

Granby Farms Sale

GRANBY Farms at Granby, Conn., had a complete dispersal sale of Guernseys, Brown Swiss and farm equipment. Guernseys were sold on June 9. The sale was handled by the Granger Sales Co., Thompsonville, Conn., with Dunn & Harwood, Sales Managers, Schoharie, N. Y., and Cordaville, Mass. E. M. Granger, Jr., was the auctioneer.

The 39 head sold for $7,675, or an average of $196.79. McDonald Farms Granby Improver, a son of Myhaven King and out of McDonald Farms Danice, topped the sale for $850. He was purchased by A. T. Pattison, Pharos Farm, Simsbury, and Tudor F. Holcomb, Granby.

Allouette of Butternut Brook, a five-year-old cow, brought $330 being purchased by Howard Peck, Old Mystic. Most of the animals stayed in Connecticut.

Following is the sales list:

Gordon G. Aselton, Sr., Granby, Conn.
Tobey Hill Maribelle..... $170

(*Please turn to page 916*)

Hervey Scudder Killed

MAJOR H. C. SCUDDER, JR., of Trenton, N. J., was killed on August 26 when a troop carrier plane crashed in Manila. Major Scudder leaves two sons, a wife and his mother, Mrs. H. C. Scudder of Broadhurst-Scudder Farms. Prior to going into the Pacific Major Scudder was one of the outstanding pilots and aircraft observers, and was commanding officer of Biggs Field in Texas. He had nearly 10 years of flying experience, being a commercial pilot before the war.

Major Scudder was interested in the farm and often wrote to his mother to "hold on to the Guernseys, I'll soon be home and help you with them." Mrs. Scudder says that it is her ambition to carry on and make the herd of 100 Guernseys into one that her son would be proud of.

Olaf Eckman Honored

RECENTLY, Olaf Eckman, Baldwin, Kan., and a breeder of Guernseys, was awarded the Skelly Agricultural Achievement Award. The award is given by the Skelly Oil Company in recognition of outstanding service on food production during the war. The presentation was made at an invitation breakfast held at Baldwin when Lloyd Burlingham broadcast over an NBC national hook-up.

Mr. Eckman has 17 or 18 milking Guernseys. He was afflicted with infantile paralysis in both legs below the hips when he was 19 years of age. After being in bed for a year he was determined to walk again, and with the aid of a brace on one leg he taught himself to walk and now, although a cripple, he does his own farm work. Besides his pure bred and grade Guernseys he has a flock of 160 White Leghorns, and raised 350 chicks. On his 160-acre farm, this year because of wet weather, he was only able to plant 102 acres of crops. Mr. Eckman is an enthusiastic Guernsey man and at one time was secretary of the Kaw Valley G. B. A.

Cathedral Herd Sold

THE Cathedral Farms herd, established many years ago by the late H. H. Buckley, Oneonta, N. Y., has been sold. Like most dispersals it was handled at private sale with animals being sold to various buyers over the country.

Robert Faber, manager, of the farms, states that their senior herd sire, Sir John Rilma, the only living son of Cathedral Rosalie, the world record cow, was sold to the Lehigh Valley Cooperative Farmers at Allentown, Pa. At the time the herd was being dispersed "Sir John" had 22 daughters at the farm.

Rockingham Resolute was purchased by Eberlein & Eberlein, Shawano, Wis. Cathedral Royal Princeling, a son of Sir John Rilma out of Cathedral Jane Rilma, was purchased by Dr. Allerton, Binghamton, N. Y.

All of the females, including brood cows and heifers, were purchased by the following: Herman P. Hege, Chambersburg, Pa., four head; Charles Starn, Pleasantville, N. J., seven head; Dr. John R. Martin, Chattanooga, Tenn., eight head; Earl Snyder, Cherry Valley, N. Y., six head; Major A. B. Cox, Cherry Valley, N. Y., three head; Misses Stofer and Wilbur, Norwich, N. Y., three head; Lieutenant Commander B. K. Douglas, So. Arlington, Vt., five head; Jared Van Wagenen, Jr., Lawyersville, N. Y., three head; Stanley Baker, Lyndonville, N. Y., two head; Willard C. Smith, Milford, N. Y., two head; Neal Gray, Walton, N. Y., three head; Herman Harrison, Mt. Vision, N. Y., two head; Wallace H. Rich, Hobart, N. Y., three head; V. M. Butterfield, Brockport, N. Y., one head; Ellis J. Stewart, Jefferson, N. Y., one head, and Robert Faber, Oneonta, N. Y., one head.

Championship Fair

THE Championship Guernsey Fair held at Simcoe, Canada, on October 4 surpassed all expectations as to numbers and quality. All entries from the Regional Fairs were eligible and all classes well-filled, with keen competition from all over Ontario.

The senior championship for bulls went to George H. King & Son of Oakville on Argilla Reliance. The junior championship went to Joseph Pigott, Hamilton, on Kingsholm Philosopher. This bull was bred by George H. King & Son, and later went on to win the grand championship.

In the females, senior championship went to A. B. Calder, Glanford Station, on Carluke Pollyanna. This cow was also grand champion female, with Alan-Be Shamrock's Buttercup as reserve grand champion for Alvin Stevenson & Son, Ruthven.

Junior championship for females went to George H. King & Son on Kingsholm Rosebloom, with Alvin Stevenson & Son's Elmwood Frolic's Julie being reserve junior champion.

Other prominent winners were Doneddy Farms, Pinegrove; W. C. Harris, King; James A. Macklin, Agincourt; Arthur Benge, Merlin; Wilbur Haggins, Ruthven; F. M. Hooker & Son, Wheatley; Jarvis Ross, Ruthven; G. T. Swart, Simcoe, and J. S. Welsman, Oakville.

Enthusiastic spectators at this fair pronounced it to be the biggest show of Guernseys ever held in Ontario. Professor A. D. Runions of Ontario Agricultural College, Guelph, judged all classes.

Chat . . .

Mr. and Mrs. Merle Bogert, manager of Lynbrook Farm, Southboro, Mass., announce the marriage of their daughter, Grace Mildred, to Staff Sergeant Aris E. Streagle, U. S. Army Air Corps, on September 8.

GORDON HALL

Purchasing Agent ***Consultant***

For a number of years I have cooperated with owners and managers in founding and developing herds. I believe this work has been profitable to them, at least all are on a sound basis, and that I can be of equal help to others.

Princeton TEL. 1895 **New Jersey**

A GREAT YOUNG HERD SIRE

To Albert H. Merkel

Greenport, L. I.

by

DOUGLASTON PRINCE ROYAL

out of

VALLEYWOOD NOBLE DAISY

12079.3—684.2—GG; 14920.4—875.3—B
15957.0—976.8—AA

WOODACRES ROYAL CORINTHIAN has been one of our junior herd sires and used on our virgin heifers this fall. He represents just about everything most desirable in a herd sire and would never have been sold if we had not had full brothers dropped this summer. He is a magnificent individual in his own right.

Little comment need be made on his sire, Douglaston Prince Royal, one of the great sires for production and type. His dam, Valleywood Noble Daisy, whose three records, two immature, average 14318.9—845.4, is, we believe, one of the truly great cows of the breed. One full sister to Royal Corinthian has just completed test with 576—GG. Another outstanding bred heifer will go on test shortly, when she calves.

You should hear a great deal from this young bull in the future for he will be given an excellent opportunity as Mr. Merkel has founded a very fine herd with the kind of animals that one can well be proud of.

(unretouched photo taken at 10 months)

WOODACRES ROYAL CORINTHIAN

SOLD FOR $5,000

HIS DAM . . .

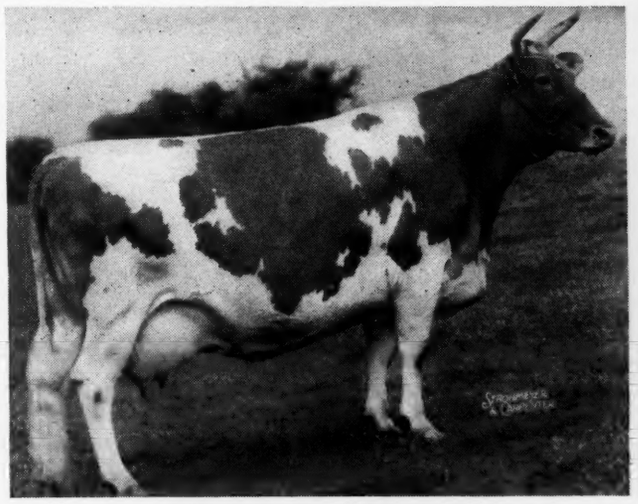

VALLEYWOOD NOBLE DAISY
12079.3—684.2—GG
14920.4—875.3—B
15957.0—976.8—AA

HIS FULL SISTER . . .

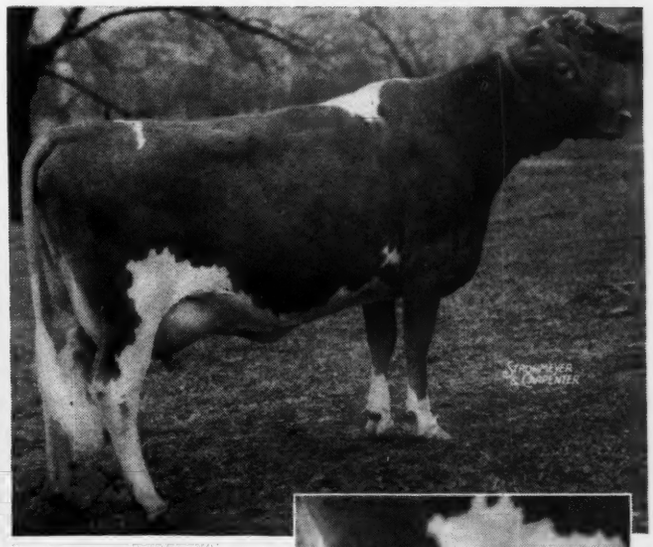

(unretouched)

WOODACRES ROYAL NOBLE DAISY
9724—576—GG
(pending)

WOODACRES *Guernsey Cattle*
PRINCETON, NEW JERSEY

FEDERAL ACCREDITED HERD NO. 526351
•
N. J. ABORTION FREE HERD NO. 424

ATHERTON W. HOBLER, OWNER • HARRY CARRE, MGR. • BOX 669, PRINCETON, N. J. • TEL. HOPEWELL 361

"I recommend . . . Managed Milking"

Says Daniel Bly, Corning, N. Y.

Here's what one well-satisfied dairy farmer has to say about managed milking with a McCormick-Deering Milker.

"From my experience during the past twelve months I can recommend this managed milking procedure as highly satisfactory. I have been able to save a considerable amount of time, have had less strippings, practically no udder trouble, and a low bacteria count."

Mr. Bly is in agreement with outstanding dairy authorities in recommending managed milking. It's a common sense method of taking advantage of the natural let-down process to speed milking and maintain sound udders.

McCormick-Deering Milkers and a program of managed milking will shorten your milking time, greatly reduce udder trouble and give you the added benefits of increased production and better sanitation.

Ask your International Harvester dealer for full information about McCormick-Deering Milkers. He will be glad to advise you on your milking problems and give you the complete story on managed milking.

INTERNATIONAL HARVESTER COMPANY
180 North Michigan Avenue · Chicago 1, Illinois

McCORMICK-DEERING MILKERS

Granby Farms Sale . . .

(*Continued from page 913*)

Marie of Granby Farm 300

Peter Aselton, Granby, Conn.
Wisteria of Granby Farms 185

John Braislin, Canton, Conn.
Joiner's Ann of Granby Farms 165
Rosette of Granby Farms 90
Joiner's Aggie of Granby Farms ... 130
Maybelle of Granby Farms 210
Joiner's Lady Belle 90

Ruth T. Brinkman, Huntington, L. I., N. Y.
Mondew of Granby Farms 135
Joiner's Eva of Granby Farms 125

Irving H. Cady, Westfield, Mass.
Dewdrop of Granby Farms 90

L. M. Cooke, Wallingford, Conn.
Diana of Broad Hill 180

A. G. Devaux, Unionville, Conn.
Joiner's Belle of Granby Farms 175
Marigold of Tobey Hill 185

H. W. Edgerton, Canton Center, Conn.
Lea Lord Jester (Bull) 260

Feley Brothers, East Granby, Conn.
Sapphire of Granby Farms 165

Frank Gust, Simsbury, Conn.
Maywood Joy Sapphire 160

John Kamay, Hazardville, Conn.
Tobey Hill's Maybelle 120

Michael Koltuniak, Simsbury, Conn.
Rose of Tobey Hill 185
Daisy of Tobey Hill 325

J. J. Lipp, Glastonbury, Conn.
Robey Hill Dewdrop 155

McBride Realty Co., Patterson, N. J.
Jasmine of Tobey Hill 250
Allouette of Granby Farms 200
Joiner's Aster of Granby Farms 150

A. T. Pattison, Simsbury, Conn., and Tudor F. Holcomb, Granby, Conn.
McDonald Farms Granby Improver (Bull) 850

C. and F. Pebrinovic, Roxbury, Conn.
Edgewood's Monolay 300
Marie of Greenwood Farm 280

Howard Peck, Old Mystic, Conn.
Allouette of Butternut Brook 330

Charles T. Proctor, Milford, Conn.
Tobey Hill's Lily 235

C. S. Roberts, Bristol, Conn.
Eva of Greenwood Farm 140
Evangeline of Tobey Hill 165

Louis Ruskin, Wallingford, Conn.
Anna of Butternut Brook 170
Tobey Hill's Blossom 205
Forester's Daisy of Maple Shade ... 200

Sam Saslofsky, New Haven, Conn.
Jennifer of Tobey Hill 145
Tobey Hill Hero's Florabelle 155
Heifer Calf 135

Elmer Stebbins, Monson, Mass.
Heifer Calf 80

Dr. K. J. Thomas, Calais, Maine
Heifer Calf 85

WHAT PLEASES HER

...PROFITS YOU

THAT'S WHY DE LAVAL MAGNETIC SPEEDWAY MILKING *PAYS REAL DIVIDENDS*

THE uniform, gentle milking action of the De Laval Magnetic Speedway Milker pleases the cow . . . because it conforms exactly to her delicate milk-making system. The De Laval Better Milking that pleases *her* . . . profits *you* through higher production and better udder health. Why not talk it over with your local De Laval Dealer?

Jersey

DE LAVAL . . . MILKER OF CHAMPIONS

Another De Laval milked champion producer . . . Silken Lady's Ruby of F, owned by Mr. and Mrs. Leo W. Coppini, Ferndale, Calif. For second consecutive year she is Living Lifetime Producer of the Jersey breed. Record — 133,180 lbs. of milk, 7,242 lbs. of fat on 2X milking in 12 lactations.

Start right with a De Laval

DE LAVAL SEPARATORS

. . . Skim cleaner, produce highest quality cream, last longer and cost less per year of use. A size and style for every need and purse—hand or motor drive. Easy to wash.

DE LAVAL STERLING MILKER

. . . A great milker at lower price. Simple, foolproof and dependable. De Laval quality in milking performance and construction. Sterling pulsator has only two moving parts.

THE DE LAVAL SEPARATOR COMPANY

NEW YORK 6, 165 BROADWAY · CHICAGO 6, 427 RANDOLPH ST. · SAN FRANCISCO 19, 61 BEALE ST.

VITAMINS

TAILOR-MADE FOR CALVES!

CONTROL Nutritional Scours and Help Calves Get Off to a "Flying" Start with ANADEX KAF-KAPS

NEWS! Extra vitamin A has been added to ANADEX KAF-KAPS. New-born calves receive 185,000 units during the first week... calves with scours get 30,000 units daily, when they are fed Kaf-Kaps. In addition they get the other vitamins recommended by the University of Wisconsin for controlling scours.

TWO KINDS OF KAF-KAPS. Both made in accordance with the Wisconsin formulas. Requires about 25 Kaf-Kaps per calf.

REGULAR TYPE—Most widely used. Each Amber Kap Contains: 25,000 units vitamin A. Each White Kap Contains: 5,000 units vitamin A, 500 units vitamin D, 50 milligrams niacin. Per box 25, 75c; per box 100, $2.75; per bottle of 250, $6.50.

PRIMER TYPE—For use during first 10 days if ascorbic acid is needed. Then followed with REGULAR TYPE till calf is 3 or 4 weeks old. The PRIMER Kaps contain same formula as REGULARS plus 250 milligrams ascorbic acid. Per box 25, $1.00; per box 100, $3.75; per bottle of 250, $8.30.

If unable to obtain locally, send us your orders. We pay the postage.

HOLT PRODUCTS CO., AURORA, ILL.

(Formerly Nutrition Products Co.)

FORDS MILKERS

Track model; easy to install; no pipelines. ¼ H.P. motor.

Portable; milks anywhere; gas or electric.

FAST milking . . . natural, controlled suction . . . few parts . . . easy to clean in 5 minutes . . . simple to operate . . . "never fail" construction . . . outstanding design. GUARANTEED.

Write TODAY for illustrated folder and low prices.

MYERS-SHERMAN CO. 1315 E. 12th Streator, Ill.

Leaders for 34 Years

Experience in 1000 Sales enables me to render you efficient service as an Auctioneer at your Guernsey

AUCTION

TOM McCORD

Auctioneer

Montgomery 2, Alabama

STROHMEYER & CARPENTER, Inc.

Photographers of Animals

White Plains - Box 788 - New York

GLENN G. LECKY

Auctioneer

of Pure Bred Guernseys

Holmesville - Ohio

Colorado State Fair

A TOTAL of 246 cattle were exhibited at the Colorado State Fair this year at Pueblo. The 85 head of Guernseys shown were not quite one-third of the total cattle entered, but were about three times the number of Guernseys shown at the fair last year.

Exhibits included a Guernsey Dairy Queen, Pansy Lily Violet, whose record of total lifetime production was 55,828 lbs. of milk and 2617.1 lbs. of fat. Although Pansy Lily Violet is 12 years old, she seemed to enjoy the fair just as much this year as when she was shown at a young age. She also has the distinction of being the first Guernsey cow in Colorado to win the Dairy Queen contest two years, 1943 and 1945. She is owned by W. A. Howard, Loveland.

Included in the Guernsey exhibit were two county Guernsey herds, one from Pueblo County, that won first place, and one from Weld County. The 4-H dairy club exhibits were larger than those for last year, with strong competition in all classes. Robert Rundle, Longmont, won the champion Guernsey ribbon.

In the open classes, Colorado Adexis was the junior champion bull, while Meadow Lodge Rex's Yeoman was the grand champion bull. Both were exhibited by Mrs. J. W. Loving of Pueblo. The reserve champion bull was Interlochs Sir Fashion, exhibited by Robert Rundle, Longmont. Vernon Ashbrook, Pueblo, exhibited the junior champion female, F. C. Kay, Pueblo, the senior and grand champion female, and Mrs. J. W. Loving the reserve champion female.

Professor E. N. Hansen, Dairy Department, Iowa State College, Ames, judged both the 4-H Club and open classes. His easy and pleasing manner in judging and giving good reasons for all placings in each class, won favor from exhibitors during the entire show.

Professor Hansen spoke very highly of the quality of animals shown in the 4-H classes. Many of these were at the top of the open classes in which they were shown.

Please mention the JOURNAL when answering our advertisers.

TIMELY VACCINATION

Saves Them

Hemorrhagic Septicemia, also called "Shipping Fever", while a serious problem to both shippers and receivers of livestock, isn't limited to animals that are being shipped. Any unfavorable condition, such as severe weather changes or different feed, that lowers resistance, tends to bring on this disease.

A regular vaccination program against this disease is the ideal answer for keeping your losses to a minimum. Lacking this, all unvaccinated animals to be shipped or exposed in sales barns or shows should be vaccinated with one of *Lederle's* Hemorrhagic Septicemia Bacterins at least two weeks before loading. When shipped on short notice, these animals can be protected with *Lederle's* Anti-Hemorrhagic Septicemia Serum. If the disease strikes, for best treatment use *Lederle's* Anti-Hemorrhagic Septicemia Serum.

If your dealer cannot supply you, please send us his name.

Lederle ANIMAL INDUSTRY DIVISION

LEDERLE LABORATORIES, INC.

A Unit of American Cyanamid Company

30 ROCKEFELLER PLAZA, NEW YORK 20, N. Y.

KOOL-KILL

SAFE ANIMAL SPRAY REPELS and KILLS

FLIES

Ticks, Lice, Mites, Gnats, Mosquitoes, Etc.

Harmless to Animals • Does Not Raise Body Temperature

KOOL-KILL SPRAY keeps insects OFF farm animals outdoors and indoors. Kills maggots in open wounds. Water-soluble base non-irritating to youngest animals; actually COOLS animal after spraying. Satisfaction guaranteed or money refunded. Write today for full-fact Folder showing Low Cost of KOOL-KILL!

A-G Chemical Products Co.

249 Mass. Ave., Indianapolis 4, Ind.

ADVISORY SERVICE

To Farm Owners

Our Purpose: To help you get better results on Your Farm.

Our Ability: A quarter century of experience managing hundreds of well-known farms.

Our Suggestion: An unbiased Report by us on Your Farm, with definite recommendations.

WRITE TO OUR NEAREST OFFICE FOR MORE INFORMATION

45 West 45 St. New York, N. Y. — Turks Head Bldg. Providence, R. I.

Burlingame, Field, Pierce & Browne, Inc.

Saskatchewan Guernseys

In Saskatchewan, Canada, a trophy is awarded by the Holstein-Friesian Association to the owner of the pure bred cow, any breed, making the highest official record each year. Recently, Pilot Butte Iva, a pure bred Guernsey owned by Pilot Butte Stock Farm, Pilot Butte, Saskatchewan, was awarded the trophy. In the last eight years this cup has been won five times by Pilot Butte Guernseys, all except one being bred and owned by the farm. The record of "Iva" was 13589 lbs. of milk and 685 lbs. of fat as a four-year-old.

Applicants for Membership

The following Guernsey breeders have applied for membership in The American Guernsey Cattle Club:

Illinois: R. G. Lamberson, Chicago, recommended by R. F. Locke.

North Carolina: C. M. Poteat, Drexel, recommended by W. W. Fitzpatrick.

South Carolina: J. D. Hambright, Clover, recommended by R. B. Caldwell.

Nibler Extension Dairyman

C. W. Nibler has been appointed extension dairyman for the University of Nebraska, replacing M. L. Flack who died several months ago. Several years ago Mr. Nibler was associated with the Dairy Department of the University of Nebraska, then became a county agent in Kimball County and finally for the last several years has been the county agent in Scotts Bluff County. Mr. Nibler was well regarded when he was with the Dairy Department. The general feeling seems to be that his selection definitely strengthens the personnel of the Dairy Department at Lincoln. Mr. Nibler's undergraduate training was at the University of Missouri.

Chat . . .

Michael Rathgeb, owner of Rathgeb Dairy, Greensburg, Pa., has signed a contract to distribute Golden Guernsey milk in that state. Mr. Rathgeb has been breeding Guernseys for several years and has pure breds on two of his farms.

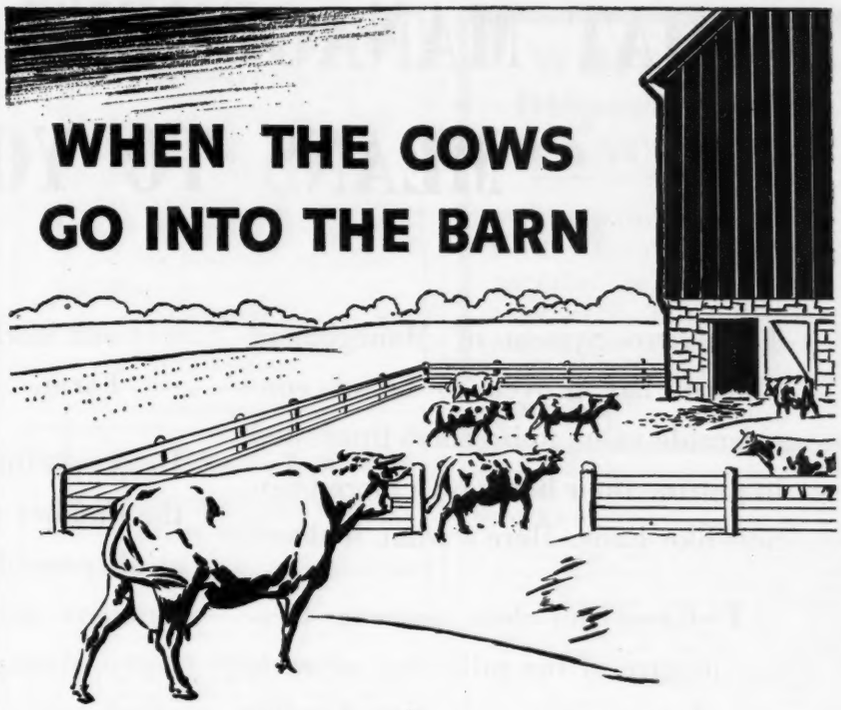

. . . That's no reason for your *profits* to "hole-up" for the winter months, too. Not if you follow the tried and tested *Profit Feeding Program* successfully used by countless dairymen. They have found that daily, round the season, feeding of:

Near's MINRALTONE
With VITAMIN D
A MINERAL FEED SUPPLEMENT

helps keep their herds in the prime condition necessary to keep production UP. MINRALTONE contains 11 essential minerals which your young stock, dry stock and milch cows need in their diet for rapid growth, sturdy health and top production and reproduction. Write for information about a MINRALTONE feeding program for your stock.

MINRALTONE IS DESIGNED FOR BOTH PRODUCTION AND GROWTH ANIMALS

NEAR'S FOOD CO., Inc.
Established 1899
BINGHAMTON, N. Y.

WHAT MANAGEMENT CONTROL MEANS TO YOU

The Larro System of Management Control has proved to be of considerable value to breeders interested in putting their herds on a more business-like basis. Here's what it does:

1—Gives you clear, accurate fact-picture of the milk flow of each of your cows compared with proved standards of production.

2—Brings to light such common feeding faults as may exist.

3—Makes recommendations covering feed management, breeding programs, housing, and farming practices which are based upon our work at the Larro Research Farm.

Drop us a line, tell us your breed and the number of head you have. If it's at all possible, we will send a representative to your farm to make a Larro Management Control analysis which will give you the facts outlined above. Your letter puts you under no obligation—and there is likewise no charge for any of the work.

General Mills

Larro Feeds

Dept. 10

DETROIT (2)—SAN FRANCISCO (6)—CHICAGO (4)

(Please address your letter to our nearest office)

Larro

Pronounced to rhyme with "arrow"

"Farm-tested"

DAIRY FEED

Employment Service

A person wanting employment may use not over fifty words in setting forth his qualifications and wages desired, also giving the address. This service is free. If a box advertisement is desired, the cost is $3.00 per inch, payable in advance. UNLESS OTHERWISE NOTIFIED COPY WILL APPEAR ONLY ONCE. PLEASE ADVISE, EACH TIME, IF YOU WISH COPY REPEATED.

HELP WANTED: 3 Test Cow Milkers Wanted. Married or single. Only those interested in having good homes and working conditions as well as good cows to work with need apply. Write, giving references, salary wanted, and when available. Fairlawn Farms Company, Adelphia, N. J.

HELP WANTED: Single man as working herdsman on small, strictly modern farm. Top wages. Must be thoroughly familiar and experienced in breeding, calf raising, and modern sanitary milk production. Give full details and references. Ideal living conditions. Farm located 17 miles from Minneapolis-St. Paul area. Glenmary Guernsey Farm, Route 1, Box 55, Hudson, Wisconsin.

HELP WANTED: Test milker for small registered Guernsey herd. Excellent opportunity for right party. A. B. Hammond, Renabie Farm, Berryton, Georgia.

HELP WANTED: Man as working herdsman, thoroughly experienced and with proved record with registered Guernseys. Young herd of 75 that is developing fast. Fine farm at Batavia, Illinois. Excellent buildings, modern 5-room home, electric stove, bath, furnace, and all conveniences. Good pay. Write fully. W. T. Hawkins, 726 North Franklin, River Forest, Illinois.

HELP WANTED: Single test cow milker. Good living quarters, good salary, experience not necessary but preferable. A real opportunity for the man who likes cows and wants to make Guernsey cattle his life work. Give references and date of availability in first letter. Franchester Farms, Lyndhurst, Ohio. Phone: Cleveland, Evergreen 1745.

HELP WANTED: Experienced cow man, either married or single. Permanent position. Herd on A. R. Herd Test. Barn work only, machine milking, six-day week. Excellent working and living conditions and top wages with chance for advancement for capable man. Biscoe Farm, Middlebury, Connecticut.

HELP WANTED: Two dairymen, one married and one single. Must be reliable, experienced and good milkers. Fifty head of choice Guernseys. We offer the best of living conditions, top wages and permanent positions for the right men. Apply to Horace Lanute, Nyala Farm, Greens Farms, Connecticut. Telephone: Fairfield 9-1856.

HELP WANTED: Manager for 60 cow dairy and pure bred Guernsey herd on 600 acre farm. 50 miles west of Washington, D. C. Stone house, electricity. Good salary. Permanent. Write H. D. Menken, Corotoman Farm, Upperville, Virginia.

POSITION WANTED: Capable manager, after years of experience on real farms, re-inforced by Massachusetts Agricultural College short course, Graham training and retail milk marketing experience, seeks position as manager of good, well-equipped farm with retail milk outlet. Must be large enough to require full time manager. C. D. Allen, Box 712, Springfield, Vermont.

POSITION WANTED: Machine milker, 2 or 3-time string. Experienced producer of GOLDEN GUERNSEY Milk. Thoroughly understand feeding and care of cows and calves. Must use baled hay and sawdust or shavings; allergic to excessive dust. Must have good board with heated room. State wages and full details first letter. Henry I. Morlock, Jr., Lafayette Highway, Salisbury, Massachusetts.

POSITION WANTED: As test cow milker, preferably in Vermont or Northern New England States. State salary and conditions first letter. Donald S. Munro, Tomifobia, Quebec, Canada.

POSITION WANTED: As working manager, that has help and potential help. Have 11 children. Age 44. Will take herdsman's job. Have had plenty of experience on dairy farms and can give best of references. Can handle herd and farm. Roland W. Schroeder, R 1, c/o Helmhurst Farms, Springville, New York.

POSITION WANTED: Herdsman or Superintendent in Pennsylvania, New Jersey or New York. Single, well experienced in care, feeding of pure bred herds. J. F. Hoffman, 1138-40 Pine Street, C/O Pine Hotel, Philadelphia, Pennsylvania.

Journal Subscription Rates

1 year	- -	$1.50
2 years	- -	2.50
5 years	- -	5.00

We Want To Make More Records

We want to breed the Best Guernseys.

We need a Capable Herdsman to help us develop this program with our 100 head of Guernseys.

If you are interested in a fine position,

INQUIRE

ZENDA FARMS, Clayton, N. Y.

1000 ISLANDS

M. E. McGUINN

Livestock Trucking

To All Parts of the Country

Spartanburg South Carolina

PHONE: 3244

HERD MANAGER

Interested in full responsibility of developing or founding outstanding production herd and retail milk business. Twenty years experience with all types livestock and crop production. Have handled many high record cows including six Class Leaders and a former living World's Champion. Have handled tops at the sales. Graham Student, manager of nationally known herd past two and a half years. Box 321, Guernsey Breeders' Journal Peterborough, New Hampshire

Northeast Missouri Show

THE Northeast Association held a district Guernsey show at Kirksville, Mo., on September 6, in connection with the Kirksville Harvest Festival. A good crowd was in attendance at the ringside to watch the Guernseys being judged by E. T. Itschner, Assistant Extension Dairyman of the Missouri College of Agriculture. The ribbons were awarded by the Missouri G. B. A.

Following is a list of awards:

SENIOR BULL CALF

1, Flo Ray's Robbie, J. Waldo Shockey; 2, Flo Ray's Royal Robin, Charles C. Barnett & Son; 3, Chan-i-Land Gloria Rex, Mr. & Mrs. Aubrey B. Chaney.

JUNIOR YEARLING BULL

1, Fairmont Raider Promoter, Oscar Grow; 2, Flo Ray's Champion Laddie, Mr. & Mrs. Earl W. Shockey; 3, Alicia's Valor, Browning Guernsey Farm.

SENIOR HEIFER CALF

1, Ravinia Raider's Surprise, Oscar Grow; 2, Ravinia Raider's Welcome, Oscar Grow.

JUNIOR YEARLING HEIFER

1, Glamor's Angela of Royal Oak, Browning Guernsey Farm; 2, Chan-i-Land Cordinal's Vinita, Mr. & Mrs. Aubrey Chaney.

WHITAKER Dispersal Sale CANCELLED

Due to the health of the herd, the complete dispersal of the Dan W. Whitaker herd, scheduled for November 14 and advertised on page 974, has been cancelled.

WANTED

Young, well-trained, responsible working herdsman and assistant farm manager for a developing enterprise in eastern New York, near large city. Good foundation stock, modern machinery, large scale possibilities. Position open March 1 or earlier. Salary commensurate with ability. Give full details in first letter. Excellent opportunity with responsible owner. References required. Communications confidential.

Box 401
Guernsey Breeders' Journal
Peterborough, New Hampshire

Where to Buy Guernseys

A Service to help buyer and seller of Registered Guernseys

Rate: $3.00 per inch or 60 words.
No proof submitted.
All animals listed are for sale.

INDIANA

NOTICE—Huntington County Guernsey Breeders' Association is now in a position to offer progeny of 24 years close cooperative and individual breeding.

H. O. Stouder, Chairman
Fred Loew, Secretary

For information write H. O. Stouder, Route 1, South Whitley.

MAINE

FOR SALE: Two bred Guernsey heifers, out of Rhoda B. of Bird View 343380 with a D. H. I. A. record of about 8000 lbs., Country Squire's Annabelle 740755, age 3 years, produced 7000 lbs. in 10 months, just freshening, sired by Woodholm's Country Squire 247437; and Rhoda B. Christabelle 807750, age 2 years, sired by Massapoag Royal 299206. These two heifers raised for family use but now must sell out. Philip H. Jacob, Tick-Tock Farm, Star Route 4, Bath.

MICHIGAN

FOR SALE—We now have bull calves up to 5 months old, sired by Penasa Pine Bethune. His 10 nearest dams average over 650 lbs. of fat. A grandson of Coronation Count. Out of dams with C. T. A. records. Michigan Bang's and T. B. free. Guernseydyne Farm, Lloyd Daniels, Lake City, R. 2.

OHIO

FOR SALE: Shawnee Supreme 312824. Born: Feb. 15, 1942. Sire: Franchester Super Alden (Franchester Steadfast, 5 A. R. daughters—Franchester Smilax, 10740.7—573.5—G; 14558.7—727.6—A). Dam: Benefactor's Peerless Ida (Franchester Benefactor, 2 A. R. daughters—Bankable Peerless Ida 2d, 8310.8—397.8—GHI). A beautiful animal and truly king of a herd. Floyd M. Pierce, Columbiana.

Buy and Hold Victory Bonds

Carrot Oil Vitamin Conditioner for Dairy Feeds

Carrot Oil contains the active vitamin agents of table carrots needed for healthy reproduction and sleek, glossy coats.
Carrots have long been a favorite conditioning feed for livestock. Carrot Oil is the essence of the carrot, and contains provitamin A, carotene, plus other carrot elements. It is used by breeders to increase fertility to produce healthy calves, and to develop sleek, glossy coats. Super Carayed and Quintrex Wheat Germ and Carrot Oil, both guaranteed carrot oil products, are widely used on stock farms, and have given eminent satisfaction over a period of years. Write for full details and prices.

NUTRITIONAL RESEARCH ASSOCIATES
Dept. C, South Whitley, Indiana

BOSTON BALM
ONLY MEDICINE MADE TO HELP
PREVENT MASTITIS
Use It Before Freshening and Keep
UDDERS SOFT
4 OUNCES $1.00 ONE POUND $3.00
Box 7, Brookline 46, Boston, Mass.

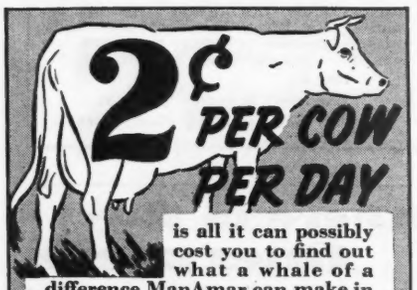

is all it can possibly cost you to find out what a whale of a difference ManAmar can make in your herd performance.
PHILIP R. PARK, INC.
608 S. Dearborn St., Chicago 5, Ill. • San Pedro, Calif.

PIONEER DAIRY FEEDS
Tomorrow's Feeding Program Today!
PIONEER —
- CALF STARTER
- DRY & FRESHENING
- BULL FEED
- DAIRY SUP-PEL
- TEST FEED
- PRODUCTION FEEDS

Feeds that pioneered in being different . . .
They're open—loose—flaky!
HALES & HUNTER CO.
CHICAGO, ILL. WILMINGTON, DEL.
Manufacturers of Red Comb Poultry Feeds

Buy and Hold Victory Bonds

Joe DelCamp
Livestock Auctioneer
Write or wire for terms and dates.
ITHACA, MICHIGAN

SENIOR YEARLING HEIFER

1, Ravinia Raider Rosita, Oscar Grow; 2, Chan-i-Land Grace's Helen, Mr. & Mrs. Aubrey B. Chaney.

COW, 2 YEARS AND UNDER 3

1, Prairiemeade's Janet Lou, Browning Guernsey Farm; 2, Chan-i-Land Wills Marie, Mr. & Mrs. Aubrey Chaney; 3, Fairmont Raider Mistress, Oscar Grow.

COW, 3 YEARS AND UNDER 4

1, Linwood's Lady Verda, Mr. & Mrs. Aubrey Chaney.

COW, 4 YEARS AND OVER

1, Topsy's May Rose, Browning Guernsey Farm; 2, Long Lady's Mabel, Mr. & Mrs. Aubrey Chaney; 3, Lavinia Raider Alexa, Oscar Grow.

Veteran Buys Bull Calf

CARNIVAL GUERNSEY FARM, owned and operated by G. F. Blahnik & Sons, Algoma, Wis., has recently sold a bull calf to Oscar O. Raberding, Wapakoneta, Ohio, a returning veteran of World War II. The calf was sired by Woody Nook Slogan's Premier and out of King's Arbutus of Wildwood, 15682.3 lbs. of milk and 947.9 lbs. of fat in AHI. "King's Arbutus" was Wisconsin State Champion and has milked up to 86 lbs. of milk on two-time milking. The year after completing her record she averaged a ton of milk a month for four months on grass and a small amount of grain. The transaction was made through Charles L. Hill.

Chat . . .

H. C. Horneman, Kenfleur Farm, Danville, Ill., received some unusual publicity in a recent article in the Saturday Evening Post. The Post carried his picture and a short write-up of his success in business.

Watson Armstrong, formerly director of FFA activities in Kentucky, has been appointed State Director of Vocational Education. Mr. Armstrong is a good supporter of Guernseys and has helped place several Guernseys calves with FFA boys.

BALED SHAVINGS
CAR LOTS
STONEACRES
Princeton - New Jersey

"KANT-KOM-OFF"
COW COVERS
PATENTED
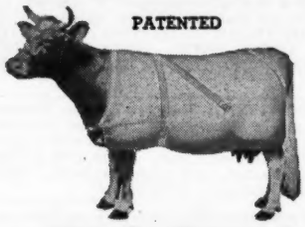
Write for Illustrated Price List
R. LAACKE CO.
1646 N. Third Street
Milwaukee 12, Wis.

THE IMPROVED
"MARVEL"
FERTILIZER and SEED DISTRIBUTOR
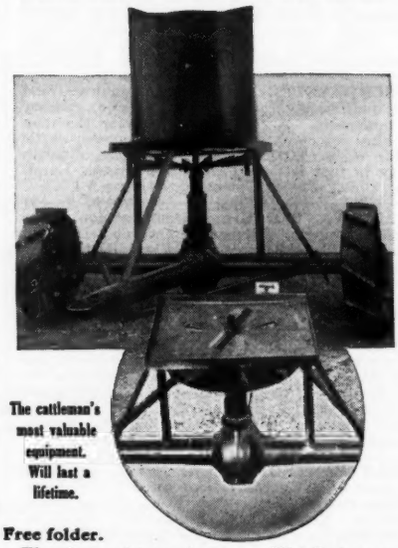
The cattleman's most valuable equipment. Will last a lifetime.
Free folder.
The above picture shows one Distributor assembled. The inset (circled) has hopper detached to show working parts and mechanism.
DEVELOPED ESPECIALLY FOR PASTURE AND ORCHARD IMPROVEMENT.
All heavy steel electrically welded construction. SPREADS ALL BROADCAST MATERIALS-TOP DRESSING-NITRATE-PHOSPHATE-LIME-SLAG. ALL COMMERCIAL FERTILIZERS AND SEED BROADCASTING OPERATIONS.
Pulled by wagon, truck, tractor. Capacity 35 gallons or 300 lbs. Can spread 25 to 30 foot swath at 15 mi. per hour.
Now in use in over 40 states.
ORDER TODAY—Immediate Shipment.
Specify whether you want one lugged wheels, wheels for tires, or with tires mounted.
Price $100.00 (with tires $125.96) F. O. B. Factory.
All shipments paid in advance, C.O.D. or S. D. B. L. attached. Dealers Wanted
H. P. RANDALL MANUFACTURING CO., LTD.
Owned by W. Allen Rogers Industries
DEMOPOLIS, P. O. Box 272 E ALABAMA

MASTITIS
IS BEING CURED
We have a complete line of latest effective treatments. Write us for particulars.
ANCHOR SERUM CO. INDIANAPOLIS, IND.

BREEDING TROUBLES

THOSE having barren, slow breeder's or Bang's cows should write us for a list of men who would usually pay more than beef prices for good cows. Any average breeder can be taught how to redeem these cows. It only requires twenty minutes to make a treatment. A barren cow requires a treatment a week for ten weeks. It would be too exepnsive to hire it done. It must be done by the breeder or herdsman who is on the farm with the herd. We have ten thousand students who are actually doing this work. They have redeemed a million barren cows (including their offspring). This school has been under the same management for a third of a century. The medicine used in the Barren Cow Treatment will cost three cents for each cow.

We Kill Cows

We kill cows at the school, hang them up in a standing position with the sides removed, the students can see and feel with their naked hands. They are taught just how to do this work with equipment made especially for this work. It matters not how we do the work—these men get results. Most of our work has been developed by this school. It cannot be had elsewhere. Ninety per cent of the barren cows of a breeding age can be made breeders if they have not been ruined by former treatments. This Barren Cow Treatment will remove the yellow body from the ovary without damage. Most ovaries are injured or ruined when the yellow body is squeezed out. The new treatment leaves the ovary in a healthy condition and ready to be bred. This treatment will clean up the cystic ovaries and leave the ovary in a breeding condition. Do not permit anybody to break a cyst by force. Seventy-five per cent of the ovaries in pregnant cows found in the packing houses have cystic ovaries, quite frequently in both ovaries. This treatment will bring cows in heat at any season of the year. This treatment is used with another program which keeps the cows and heifers breeding annually.

No Loss of Time in Herd

The student is taught how to diagnose pregnancy at an early date. If the cow is not with calf, she is given a few treatments and bred so as not to lose any time in the herd. It is from fifteen to twenty months between calving dates in the average herd. Our students produce a calf annually. Several months of time saved. Many of the high records are made with this plan. A fresh cow gives more milk than a stripper. None of our students have ever injured a cow when following our directions.

Bang's (Abortion Controlled)

We believe we have the only successful plan of handling the Bang's Disease. By our plan it is not necessary to separate the herd. It is not necessary to kill good cows. Hundreds of breeders have come to us in a bankrupt condition who have since developed a hundred per cent calf crop annually. Millions of good cows were butchered that should be in the breeding ranks. This is not an experiment, it has been proved for twenty years. This plan can be used with any of the treatments and it should be especially used in the negative herd as a prevention. A positive cow that has cleaned up as we direct will not have any more trouble with the afterbirth than the negative cow, neither will her milk flow diminish. Too many aborted cows have had the wrong treatment and do not breed. Breeders have watched thousands of abortion treatments come and go. Ours has stood the test because it is based on good common sense.

Vaccinate Calves

We teach the blood test for Bang's (abortion) Agglutination, as good a test as anybody can make, and we also teach how to secure the blood from the vein or the ear. Anybody can make this test who has fair vision, a Microscope is not necessary. The equipment will cost two dollars and the expense will be about five cents per head. All of these treatments are demonstrated with the students actually doing the work. The breeders' language is used, it is all made very plain. The student is also taught how to vaccinate his own calves with Strain No. 19 and where to secure the material. This will cost about fifty cents per head and the work can be done at the right time. The usual expense is from $5 to $10 a head for each calf from now on.

Udder Course

We give a complete course on Udder Troubles, how to make the test as good as any man can make. We have also developed a new treatment which we believe is the most successful way of handling these udders. Udder troubles cause a great loss in most herds. It is not always the cow with the bad quarter or ropy milk that is the most dangerous. The udder might look and feel all right, yet have a very high Bacteria count. Trichomoniasis, a new disease, more serious than Bang's when it enters the herd. Our students are having good results with this. Delivering calves is a very important subject, what to do and when to do it. Removing the afterbirth without pulling, leaves the generative organs in a healthy condition so that the cow will breed again and very little loss in the milk flow. Many cows are made barren by removing the afterbirth by force. We ripen the Cotyledons. The student is able to read literature and make necessary examination.

Artificial Insemination

Low percentage of calves and injured cows from unqualified men damages Artificial Insemination. Let us demonstrate to you with our forty years of experience.

Test Your Bull

It is interesting to see the bull settle the easy cows and not the hard ones. We believe we have the only plan for testing the semen for fertility and length of life. There is a great difference in bulls. The subject of General Herd Care saves a lot of animals and much expense. A disease or abnorma l condition is noted early. Students are taught what to look for and what to do. An illustrated lecture on disease germs is the foundation for a healthy herd. This work is abbreviated and covers a field more completely for the caretaker of good cattle than any other Institution.

Money Back Guarantee

We guarantee satisfactory results. If the student is not satisfied an instructor will be sent to the farm, then if he is not satisfied the carfare and tuition will be refunded. This is strictly a money back guarantee. We have no agents either on salary or on commission. Try and find one dissatisfied student. This school admits only Breeders, Managers, and Herdsmen. This school puts a top on the Agricultural College course. We have had thousands of college graduates and many instructors, all of which are boosters for the school. We work with the Animal Husbandry Division.

Too Many Trips

The Barren Cow Treatment, Abortion Plan, Removing the Afterbirth, and several other subjects can only be done with the caretaker, as it would be too expensive to pay for too many trips. We work with nature. Quick, rough work is injurious. The caretaker can do this work with practically no expense at the right time. We have translated the technical terms to the breeders' language. An education is not necessary. If the student can read his own writing he can get this work. After the barren cows are cleaned up, there will be no more barren cows. We guarantee a calf annually. Let us send you a list of students in your section. We own and operate a two thousand acre experimental farm and five hundred cattle. Bank reference.

School Held Five Days, Tuesday Morning 'Till Saturday Night.

DATES

Charlotte, N. Carolina Mecklinburg Hotel	**Nov. 13-18**
Nashville, Tenn. Maxwell Hotel	**Nov. 20-25**
Fort Worth, Texas Hotel Texas	**Nov. 27-Dec. 2**
Toledo, Ohio Waldorf Hotel	**Jan. 1-6**
Pittsburgh, Pa. Pittsburger Hotel	**Jan. 8-13**
Newark, New Jersey Berwick Hotel	**Jan. 15-20**
Chicago, Ill. Sherman Hotel	**Jan. 29-Feb. 3**
St. Paul, Minn. Ryan Hotel	**Feb. 5-10**
Kansas City, Mo. Pickwick Hotel	**Feb. 12-17**
Los Angeles, Calif. Hayward Hotel	**Feb. 26-Mar. 3**
Portland, Ore. Benson Hotel	**March 5-10**
Denver, Colo. Albany Hotel	**March 12-17**

GRAHAM SCIENTIFIC BREEDING SCHOOL
216 East 10th Street
KANSAS CITY 6 - MISSOURI

FRANKLIN
Uterine Capsules
A valuable aid in removing afterbirth and treats septic infection. 3 capsules $1, 12 for $3, postpaid.

CATALOG FREE!
O. M. FRANKLIN SERUM COMPANY
Livestock Exchange Building DENVER, COLO

MAKES ANY BULL SAFE

Combined Bull Halter and Controller tames any bull. Turn your herd sire out with complete safety. Stops fence jumpers. Saves work, feed. Money-back guarantee. Don't risk life and limb—act today! RUSSELL MFG. COMPANY Dept. 38, Platteville, Wis.

WRITE FOR FREE BOOKLET

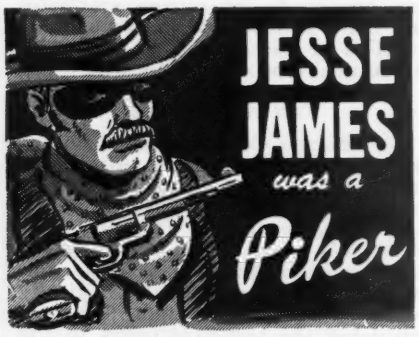

SHY BREEDER'S TAKE
$300,000,000
Every Year

Your druggist or feed dealer has the names of your neighbors who are saving valuable cows with REX WHEAT GERM OIL. They will give you reports like these:

L. A. Hawkins,
Guernseys,
Forestville, New York

Shy breeding is costly when cows are worth from $1,000 to $4,000 each.

Rex Wheat Germ Oil has cleaned up this trouble. It is a very small cost for the benefit we have had from Rex Oil.

Herman Trankle, Jr.,
Guernseys,
Montfort, Wisconsin

I had 2 cows that would not settle. Two years ago I sold 2 similar cows to the butcher. This time I decided to try Rex Wheat Germ Oil.

They settled on first service. I saved two valuable cows. Now the entire herd is fed Rex Oil.

INSIST ON REX OIL. Rex Oil contains biochemical factors not found in other wheat germ oils.

Guaranteed: Your money back if you're not satisfied.
(Write for free booklet.)

VIOBIN CORPORATION
MONTICELLO, ILLINOIS

Nebraska Type School

THE annual field day of the Nebraska G. B. A. took the form of a type school. It was held at the farm of Mr. and Mrs. Leo Imig, Seward, Neb., on October 4. The 100 people who attended constituted the most interested and best group that ever attended a Nebraska Guernsey field day.

Harry Herman, Professor of Dairy Production, University of Missouri, served as the official judge. Working with him were the two Nebraska extension dairymen, M. N. Lawritson and C. W. Nibler. This was the first appearance of Mr. Nibler before a Guernsey group since his appointment as extension dairyman. His presence on the new job was well received by the breeders. Approximately 40 people turned in placings on nearly every class. The Nebraska G. B. A. provided prizes in the form of the new model Guernsey cow for three groups. While the scores of Mr. and Mrs. O. H. Liebers, Lawrence Liebers and Paul Riggert were the high of the day, all four of these declined the prizes with the result that the first for men, was awarded to an energetic young breeder, Arnold Bremer, Palmyra, the first among the juniors to Harold Hayes, Jr., Hubbell, and first for the ladies to Mrs. Minnie Lamb, Lincoln. Second among the men went to Joel Davis, Beatrice, and second among the ladies to Mrs. Mable Lamb, Lincoln.

As usual, the morning session was devoted to the judging of parts, followed after lunch by a class of six aged cows, then a class of four two-year-old cows in the afternoon. After each class two or three of the participants were called upon to give placings and their reasons. At noon the ladies aid society of a local church served a bountiful dinner, supplemented by bottles of milk supplied by Mr. Imig.

The Imig's have been breeding Guernseys about eight years and are coming up the hard way but are making definite progress. The herd now consists of about 50 head, of which about half are registered. They have built a barn and a milk house and a plant in general that is among the better ones in Nebraska. The herd is in the local D. H. I. A. and they are building with the group of foundation females they have secured around a young son of Pine Manor King's Challenger recently purchased from Skyline.

DAISY
CATTLE MARKERS
Protected by 7 U. S. Patents

Delivery one to three days, postpaid. Furnished assembled with adjustable chain. Large numbers on marker black inlaid.

No. 16

No. 17 for horns $6.50 per doz.
With connector $8.00 per doz.
Connector keeps marker in center of cow's head.
No. 21 neck chain, marker plate numbered both sides **$9.50 per doz.**
No. 22 same as **No. 21.** except shorter chain for calves and young stock **$8.50 per doz.**
No. 38 neck chain, double plate marker on each side of cow's neck **$12.50 per doz.**
State breed of cattle when ordering, also numbers desired.
Write for folder which includes our Combined Bull Marker and Controller

GOLDEN ARROW FARMS
Dept. G, Box 7, Huntington, Indiana

PENICILLIN for MASTITIS
Amazing results reported. Low cost. Write for particulars to—
ANCHOR SERUM CO., Indianapolis, Ind.

Please mention the JOURNAL when answering our advertisers.

HONORABLE DISCHARGE EMBLEM
"This stands for Honorable Service to Our Country."

VALOR'S FAITHFUL SUPREME

HAS OUTSTANDING BREEDING FOR TYPE, UDDERS AND PRODUCTION

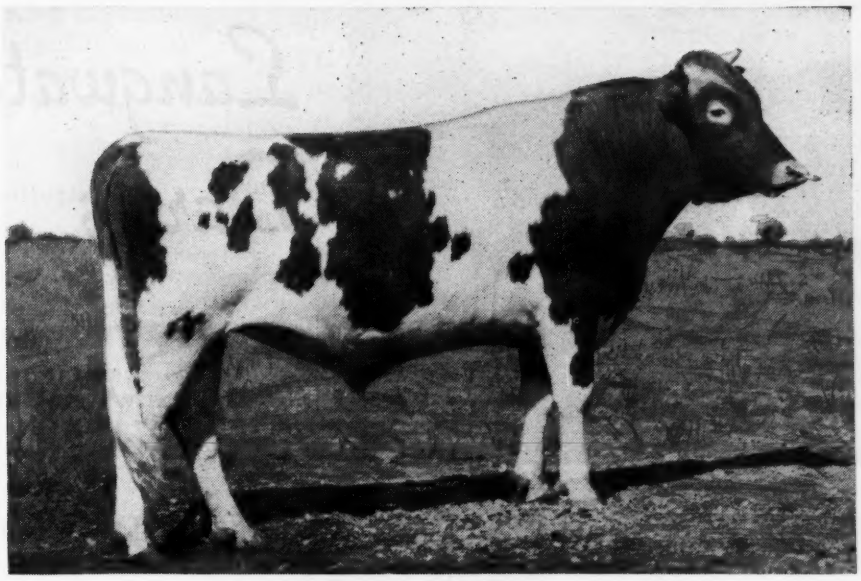

VALOR'S FAITHFUL SUPREME 331788

His Sire: McDONALD FARMS SUPREME BLEND, was first prize junior yearling bull at Eastern States and N. Y. State Fair in 1940. He has a total of five "firsts" in state shows to his record. Valor's Faithful Supreme's thirteen nearest dams average 14475.2 lbs. of milk and 750.8 lbs. of butter fat. Six of the thirteen hold **World Records or Class Leading Records.**

FORESMOST OLD ROSE'S UDDER

His Dam, Old Rose, and Burton Lane cow families are outstanding for udders. Foremost Old Rose 542603. A great show cow. Has taken many show prizes including: 1st cow 4 yrs. under 5, N. D. S. 1941. 1st cow 3 yrs. under 4, N. D. S. 1940.

15220.4—742.3—A—T. M. 1091

HIS OLDEST DAUGHTER

BURTON LANE'S SUPREME IRIS 842171

Dropped: May 17, 1944

Photograph taken at 10 months

HER SIRE: Valor's Faithful Supreme 331788

HER DAM: Burton Lane's Sargon Glenna 769617

9218.4—472.0—GGG—5.12%—610 T. M.

Some sons and daughters from outstanding cow families available.

INQUIRIES WELCOME

BURTON LANE FARM

CONWAY ROAD, LAKE FOREST, ILLINOIS

OLIVER M. BURTON
Owner

Our herd is built on outstanding cow families.

Rosewald Calls Attention to...

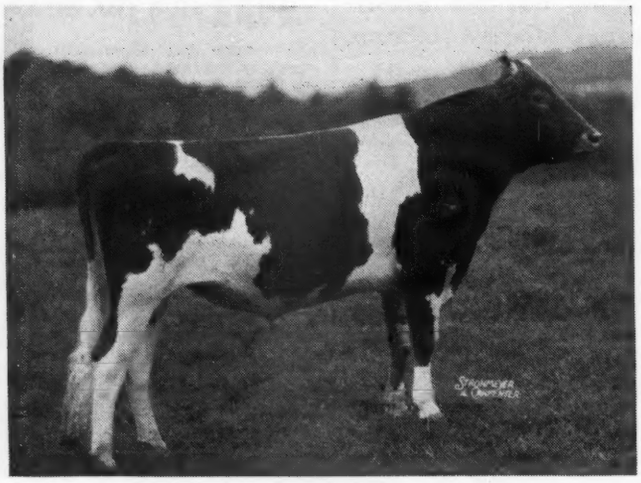

Langwater Darius

Sire:
LANGWATER VALENCIAN
Dam:
LANGWATER DORINDA
12867.1—625.0—F

Three daughters of Darius sold at Public Auction (Topsfield and Ohio Classic) averaged $1,492.00.

His first daughters now on test are producing—all but one—in Class G or under 3 years of age, as follows:

	Days	*Milk*	*Fat*	*Class*
ROSEWALD GAYLORA	261	7193.7	346.91	GgG
BASQUAERIE JANEARIUS	122	3723.3	154.89	GGG
ROSEWALD ARLENE	320	10150.7	472.84	G
ROSEWALD FAVORITE'S ROSE BUD	161	5041.0	244.45	G
ROSEWALD LADY LOUISE	184	5739.3	275.28	G
ROSEWALD LADY RENA'S DEBORAH	247	7785.8	386.59	G
ROSEWALD NORMA'S DELORA	133	4867.4	202.92	G
ROSEWALD TULIP	227	7156.4	335.19	G
ROSEWALD NAOMI	230	8199.7	416.27	E (Retest)

We are using Langwater Lordship, (Langwater Onward—Langwater Lorna) on the daughters of Darius.

ROSEWALD FARMS • *HILLSBORO New Hampshire*

FULLY ACCREDITED

WILLIAM NIEDNER, Owner — JAMES H. DODDS, Manager

12 Years—913 Lbs. Fat

WALTER GEER, Sunnylea Farm, Washington, Conn., is proud of Cobble Croft Queenie that recently finished her record of 18118.6 lbs. of milk and 913.9 lbs. of fat in class A, 1095 T. M. "Queenie" was 12 years of age when she started her record. She was sired by Fairydale Easter King and out of Warrior's Queen of Steinalfa. She has a former record of 14909.5 lbs. of milk and 748.8 lbs. of fat in AA.

Ship to California

WALTER T. WELLS, Los Angeles, Calif., recently purchased from Kenfleur Farm, Danville, Ill., a small Guernsey herd consisting of seven head of the breeding sponsored by H. C. Horneman.

Chat . . .

Miss Louisa Osborne, Osborne Farm, Canton, N. C., died recently after an extended illness. Miss Louisa has been connected with Guernseys for many years as the herd and farm was owned by Miss Florence, H. Arthur and Miss Louisa Osborne.

The Agricultural Club of the University of Connecticut sponsored a dance in October and presented the Queen of the dance with a Guernsey jug. This ties GOLDEN GUERNSEY in closer with agriculture in the college.

Harry C. Stoudemire, former herdsman at Harry Playford's Sky Brook Farms, Hendersonville, N. C., has accepted the position as manager of Dan K. Foster's Idlehour Farm, Hendersonville, N. C.

Wastcoat Back at Burton Lane

MAJOR JOHN W. WASTCOAT, who has just returned from Germany, has joined his wife, Babbs Burton Wastcoat, at the Burton Lane Farm. Major Wastcoat was with the 78th Division in the Aachen district at the time of the bulge and he was one of the first to cross the Remagen Bridge into Germany. The Burtons are glad to have the Major and Babbs back at the farm as they are greatly interested in Guernseys.

SUMMARY OF 93784 ADVANCED REGISTER RECORDS

Includes all 305-day and 365-day records

	Records	Lbs. Milk	Lbs. Fat	Per Cent
Class A	24331	11399.8	559.6	4.91
Class B	5975	11068.4	549.5	4.96
Class C	6935	10571.5	524.3	4.96
Class D	7718	10259.3	511.8	4.99
Class E	9783	9608.3	482.2	5.02
Class F	11895	9426.5	467.1	4.96
Class G	27147	8938.1	445.4	4.98
	93784	10073.8	499.6	4.96

Make Dad a Present of A Model Guernsey Cow

ONE-NINTH LIFE SIZE

Address nearest mail order house:

Montgomery Ward & Company

Chicago, Ill., Baltimore, Md., Albany, N. Y., St. Paul, Minn., Oakland, Calif., Kansas City, Mo., Fort Worth, Tex., Denver, Colo., Portland, Ore.

Enclose remittance $4.95 plus 14¢ postage

Model Guernsey Cow—Catalog 48-425

A JOHN—SON . . .

We have FOR SALE a son by FLORHAM JOHN, a son of Langwater Country Gentleman, A. R., 2 daughters with over 1,000 lbs. of fat, 12 daughters with 20 records of over 700 lbs. of fat. His dam is Florham Jean, 13226.0—710.5—CC. The average of his 8 nearest maternal dams is 784 lbs. of fat.

Dam: One of our best matrons that has every possibility of being a great cow—with records of from 600 to 700 lbs. of fat.

John's sons are promising and carry strong Langwater inheritance such as, Langwater Columbus, Langwater Plato, Langwater Argyll, Langwater Chedco and others strong in "Pharaoh" inheritance.

Write now for more Information on a JOHN son

T. B. ACCREDITED NO. 535567

NEGATIVE TO BANG'S 9945

SHAWNEE SPRINGS FARMS

Monroe, Michigan

W. H. EICHBAUER, Owner — NELSON BUTCHER, Herdsman

BREEDERS' BOOKSHELF

MARKETING

MILK AND MILK PRODUCTS, by Clarence Henry Eckles, Willes Barnes Combs and Harold Macy. A detailed and thorough discussion of every subject of importance to the dairyman producing milk and milk products for the market. Special attention is given to the composition and properties of milk. Emphasis is also placed upon the sanitary production of milk and the value of dairy products in the human diet. 386 pages, illustrated, $3.50.

The Marketing Milk Industry, by Roadhouse and Henderson. A new book on Market Milk is now offered by Professors Rhoadhouse and Henderson of the University of California, and gives a review of modern practice of every phase of the industry. This new book covers everything from "plant layout to performance of tests, from chemistry of special products to sanitary production methods, from comparison of delivery costs to fundamentals of nutrition. 624 pages, 6x9, 167 illustrations, 126 tables. Price $5.00.

DISEASE CONTROL

HOME VETERINARIAN HAND BOOK. A practical veterinarian gives a complete guide on handling emergency situations with barn animals and poultry. Dr. E. T. Baker has prepared a brief encyclopedia on information on horses, cattle, hogs and other farm animals, $2.50.

PRINCIPLES OF ANIMAL HYGIENE AND PREVENTIVE VETERINARY MEDICINE, by Dr. Leunis Van Es. Veterinarians, Livestock producers and others will find this book an excellent summarization of the literature in the light of the author's experience. Here is found authoritative information on every topic of animal preventive medicine. 768 pages, $6.50.

LIVESTOCK AND POULTRY DISEASES, by Dr. W. A. Billings. A complete source of information on causes, prevention, symptoms and treatment of diseases of farm animals. 520 pages, 54 illustrations, $3.50.

NUTRITION

ANIMAL NUTRITION, by Leonard A. Maynard. This book presents the chemical and physiological aspects of animal nutrition with special reference to farm animals. The broad principles of nutrition are laid down by Professor Maynard and include: Nutritional Balances, Nutritive Energy, Growth, Reproduction, Lactation and Work Production. 483 pages, illustrated, $4.00.

MANAGEMENT

DAIRY CATTLE AND MILK PRODUCTION, by Dr. C. H. Eckles. Common-sense information on increasing production, raising calves, selecting a sire, feeding economically, and other details that mean the difference between success and failure. Over 40,000 copies in use. 611 pages, 98 illustrations, $3.90.

PRINCIPLES OF DAIRYING, H. F. Judkins, second edition by Richard W. Smith, Jr. This book covers the general scope of the dairy industry. Composition and properties of milk. Sampling of milk and cream. The Babcock test for whole milk. Essentials in the production and handling of Market Milk on the farm. 316 pages, $3.00.

Farm Buildings, by John C. Wooley. This is guide of how to equip your farm with efficient, low-cost, paying barns and shops, livestock and poultry buildings, storage structures, and a comfortable farmstead. This handbook gives details, data, and pointers, helps of all sorts for solving dairy problems involved in planning and constructing farm buildings. Throughout the book consideration is given to low cost construction. 345 pages, 6x9, 206 illustrations. Price $3.00.

ELEMENTS OF DAIRYING, by T. M. Olson. New ideas on the dairy industry giving origin and types of dairy cattle, milk and its secretion, composition and food value. The processing industries, milk marketing, cream, butter, ice cream and cheese. Several chapters are included on feeding dairy cattle and dairy herd management. 570 pages, price $3.50.

PROFITABLE FARMING AND LIFE MANAGEMENT, by Wilber J. Fraser. An interesting book on the profitable side of farming and life management. It is a simple, practical, earnest attempt to help farm people produce more profitably, save and invest more wisely, and live country life at its best. 416 pages, illustrated, $2.75.

DAIRY CATTLE, by W. W. Yapp and W. B. Nevens. This book gives practical methods of selecting, feeding and caring for dairy cattle. They are based upon proved and tested practices of successful dairymen and scientific investigations. Second edition, 390 pages, $2.50.

FEEDING

DAIRY CATTLE FEEDING AND MANAGEMENT, by H. O. Henderson. A new edition of Henderson, Larson and Putney entirely rewritten and enlarged. A very good text-book on dairy management. Stresses dairy rations, feeding for milk production, fitting and management of cows on test, pasture and silage. Also raising of dairy calves. Price, $4.00.

FEEDS AND FEEDING, by F. B. Morrison. A new edition published in 1943, is the most comprehensive book on feeds and feeding that is printed. It is a basis of nearly all feeding experiments and practices. It sets up the dairy practices of dairy cows, beef cows, horses and hogs. An invaluable book. 1050 pages profusely illustrated, $5.00.

JUDGING

JUDGING DAIRY CATTLE, by E. S. Harrison and Strohmeyer & Carpenter. The best book on judging that has been printed. It has 192 pictures giving all the information and reasons for placing dairy cattle of all breeds. 130 pages, illustrated, $2.75.

BREEDING

Basis of Breeding, by Leon F. Whitney, author of a series of articles appearing in the Journal under the title of "The ABC of Breeding." A book that every breeder should have on his bookshelf. One of the best written books on breeding to be had. 260 pages, profusely illustrated, easily read. $3.00.

BREEDING AND IMPROVEMENT OF FARM ANIMALS, by V. A. Rice. This book is the new third edition and is one prepared to answer all questions on animal breeding: "When to breed; factors of heredity; care of mother and offspring at parturition; causes of sterility; artificial insemination and its advantages, disadvantages, and methods; sex determination and control." Prof. Rice is with the Animal Husbandry Division, Massachusetts State College. The book has 749 pages and is profusely illustrated. $5.00.

INTRODUCTION TO BREEDING FARM ANIMALS, by Laurence M. Winters. A simple and concise introduction to a great subject. It covers the subjects of reproduction, selection, grading, inbreeding, cross-breeding in all types of farm animals. 250 pages illustrated. $2.00.

ANIMAL BREEDING, by Laurence M. Winters. This is the third edition, thoroughly revised. Is used in many schools and covers the biological background, reproduction, heredity and the practice whereby breeders of the past and breeders of today have accomplished results. 389 pages, 103 figures, $3.75.

ARTIFICIAL INSEMINATION OF FARM ANIMALS, by Enos J. Perry and others. A comprehensive book on methods which are revolutionizing the breeding of livestock throughout the world. The first book to be available in the English language. A real treatise on this method. 266 pages, 45 figures. $3.50.

COWPHILOSOPHY, Mark Keeney, a master breeder, gives his philosophy on breeding dairy cattle, management of the herd, records, and how he has succeeded in dairying. 2nd edition, with nearly 50 percent new material. A great little book. $3.00.

HEREDITY IN DAIRY CATTLE, by James E. Russell, the developer of Glenburnie Guernseys and a breeder and student for forty years. A book that every new breeder should study, and every old breeder should read. The genetics of breeding in every day language. Published by The American Guernsey Cattle Club and a real authority on breeding. 156 pages, several illustrations. $2.50.

GUERNSEY BREED BOOKS

GOLDEN GUERNSEY, by Alfred S. Campbell. A delightful book on the Island of Guernsey, its people and its breed. Very entertaining and enlightening. Written around the Guernsey cow, yet tells of the habits and customs of the breeders of Guernseys. Price, $1.50.

THE GUERNSEY, by William H. Caldwell, secretary emeritus of The American Guernsey Cattle Club, a story of the breed from its beginning in America. Filled with many interesting stories. Should be in every Guernsey library. Profusely illustrated. Price $2.75.

GLENWOOD GIRLS, by William H. Caldwell. It is the story of what the Glenwood Girl family has contributed to the development of Guernseys and is a testimonial to the efforts of Ephraim T. Gill. It is published by Henry W. Leeds and may be secured by request from The American Guernsey Cattle Club.

THE LIFE OF JAMES E. DODGE, by Alvin H. Sanders. This book was prepared under the direction of the Dodge Memorial Committee as a memorial to Mr. Dodge for his work as a breeder of livestock. Mr. Sanders, the author, was formerly editor of the Breeders' Gazette. The book contains 192 pages and 12 illustrations. $1.50.

HOW TO ORDER BOOKS

Send check or money order for the price listed, addressed to:

Breeders' Bookshelf

P. O. Box 157, Peterborough, N. H.

Presenting...

One of Our Most Promising Herd Sires

SILVER FOREST MAY ROYAL

May Royal has **twelve** exceptionally nice daughters at **Western Glow.**
He is now in heavy service at Aldarra Farms.

His Sire

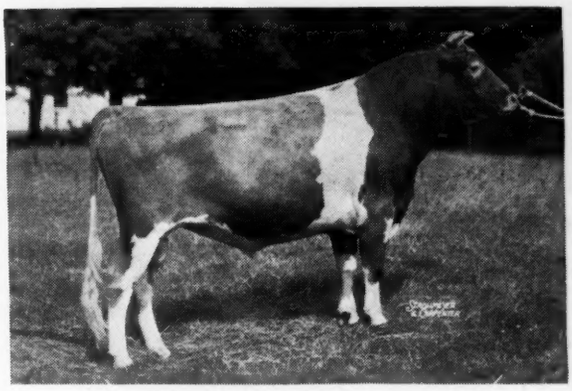

LANGWATER MAY ROYAL
Sire: LANGWATER COUNTRYMAN
Dam: FOREMOST LABELLE

His Dam

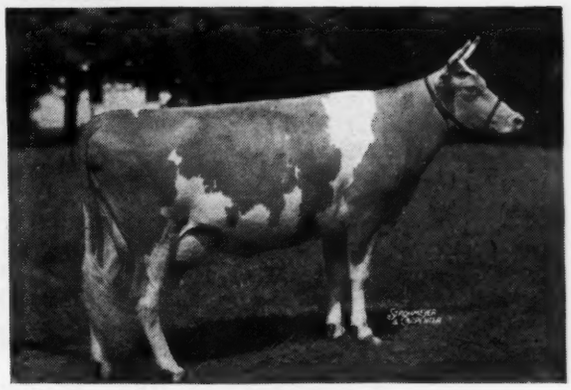

LANGWATER MAY BLOSSOM
Sire: LANGWATER MOONLIGHT
Dam: LANGWATER COUNTRY BLOSSOM

His sons are in demand. We congratulate the following breeders for the selection of:

WESTERN GLOW ROYAL FAME—D. W. Buckel and Sons, Lakeside, California.
Dam: Wesclair Pansy's Flower, 560.6—DD. On retest 212 days, 545.73—AAA.

WESTERN GLOW MARYANN'S ROYAL—James P. Olson, Conway, Washington.
One-half interest retained by Western Glow.
Dam: Western Glow Butterfat Maryann, 763.2—AAA (7th Place).

WESTERN GLOW GLORIA'S CAMEO—Paul Paul, Fresno, California.
Dam: Western Glow Jean's Gloria, 700.6—FFF (World's Record).

WESTERN GLOW TITON—H. V. Gaggs, Deer Harbor, Washington.
Dam: Wesclair Twilight, 489.8—DDD.

WESTERN GLOW LADY'S ROYAL—College of Medical Evangelists, Loma Linda, California.
Dam: Lady Nordstrom of Zepol, 440.1—GGG.

WESTERN GLOW TRIUMPH—Morris Dagnon, Montesano, Washington.
Dam: Wesclair Twilight, 489.8—DDD.

Aldarra Farms
W. E. BOEING, Owner
1411 4th Avenue, Seattle, Washington

●

Western Glow Farms, Inc.
FRIEDRICHS BROS., Owners
Route 1, Box 112, Bow, Washington

Announcement

Lookout Valley Farm

New Owner
WILLIAM Y. GILMORE, JR.
OAK PARK, ILLINOIS

NEW HERD

New Manager
GERALD M. JENKINS
(See Jenkins Dispersal, Guernsey Breeders' Journal, June 1, 1945)
LAKE GENEVA, WISCONSIN

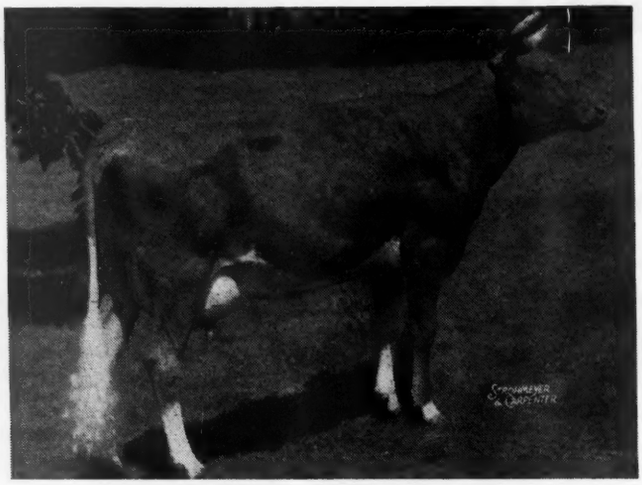

BOULDER BRIDGE OSAKA 668562
(one of the foundation females)
Records: 13113.9—572.7—GG
On test: 4B—3441.0—160.0—56 days

A new herd of 100% Registered Guernseys is being developed on the 435 acres of this fertile, picturesque farm, located near "the Switzerland of America", Lake Geneva, Wisconsin.

Foundation females are daughters of:

BOULDER BRIDGE MATCHMAKER	GREEN MEADS LEVITY KING
CURTISS FRANCHESTER LEVITY ACE	GREEN MEADS KING DON
DOUGLASTON PRINCE ROYAL	GREEN MEADS KING JAMES
PINE MANOR TROJAN	PINE MANOR KING IDEAL

We are Advanced Register Herd Testing

The herd sires (featured in a later issue) were chosen for their popular blood lines, well-known for type and production. The senior herd sire is a son of Langwater King of the Meads, and the junior herd sire is a son of Green Meads Levity King.

All visitors and correspondence are welcome and will receive our personal attention.

Lookout Valley Registered Guernseys

CIRCLE L RANCH

Guernsey Dispersal Sale, Nov. 20, 1945

MERCED FAIR GROUNDS
MERCED, CALIFORNIA

50 Milking, Springing or Bred, 23 Open Heifers, all Vaccinated B. A. 1 Strain 19

20 daughters of **Philosopher's Beau Geste,** born April 24, 1942:

Sire: St James Philosopher's Benny, out of Corium Slogan's Rainbow—12830.8—605.1—DD.

3 of the daughters of **Kitchener Fearless** (Douglaston Prince Royal, A. R.—Gem of Kitchener, 1035.0—AA).

Guernsey Grove Jean, born July 26, 1940. 11346.7—603.5—EE. 1 son, 1 daughter in sale. A show cow—Producer and Reproducer. Bred March 24, 1945, to Philosopher's Beau Geste.

Guernsey Grove Jane, born July 9, 1939. 410.6—EE—365 days. Dam: June of Jennie, a daughter of Guernsey Grove Jack. 2 daughters in sale.

Guernsey Grove Princess, born July 5, 1939. 6714.8—358.6—E—709 milkings. Fresh: Sept. 9, 1945. A real cow.

Others include:

St. James Leader's Lark, born February 12, 1940. 533.9—306 days—FHI. 7 nearest dams average 662 fat. Sire: St. James Philosopher's Leader, a son of Langwater Philosopher, A. R. and out of St. James Prince's Nan, 863.9—BB. Dam of Lark, St. James Champion's Jenny Wren. 3 daughters in sale.

Goldie's Queenie Lass, born September 21, 1937. 12302.6—650.2—AHI. 2 daughters in sale. Will look well in any show string. Sire: Rubina's Tom of Winbrook; Dam: Tina's Golden Sunbeam.

Ashmere's Ardith, born May 9, 1937. Made 457.2—AHI. Fresh at sale, and a real cow. Sire: Ashmere's Romeo's King; Dam: Clarissa of Prestdale.

Greta L. of Prestdale, born July 22, 1941. 1 daughter in sale. Sire: Chicona Louis; Dam: Duke's Gardena of Prestdale, 475.8—DDD. A real show cow.

St. James Duke's Nellie, born October 4, 1940. 506.2—319 days—FHI. Bred to Circle L. Pot of Gold Lad. Sire: St. James Philosopher's Duke; Dam: St James Champion's Nettie, 693.9—DD; a daughter of Shuttlewick Champion, A. R.

Duke's Ruetta of Prestdale, born March 18, 1937. 443.7—GG; 499.6—AA; 754.3—AHI. Sire: Bethany Butterfat's Duke; Dam: Templar's Rilma of Prestdale, 662.7—A, a daughter of Atamannsit Templar. 2 daughters in sale.

ALSO:

Circle L. Pot of Gold Lad, born March 22, 1944. A son of Philosopher's Beau Geste, and out of Corium Slogan's Rainbow, 605.1—DD. Many of the cows are bred to Gold Lad.

Herd strong in St. James breeding. In the recent St. James Sale, 38 head averaged $1,046.05 for animals having depth of breeding.

T. B. Free Accredited Area. Clean of Bang's; all but vaccinated heifers will be retested 30 days before sale.

Type—Production—With Desirable Breeding

Circle L Ranch

Located in Fish Lake Valley 75 Miles South of Tonopah, Nevada, 100 miles north of Bishop, California, Highway 6.

E. L. CORD, Owner, Dyer, Nevada or 9730 Wilshire Blvd., Beverly Hills, California

For catalogs write CIRCLE L SALE, TIOGA HOTEL, MERCED, CALIF. For Guernsey and Holstein state which Catalog you want.

All cattle will be moved to Merced Fair Grounds, Merced, California, November 1, 1945.

Sale headquarters, Tioga Hotel, Merced, California.

Make Reservations early to Merced Chamber of Commerce, Merced, California

Auctioneers: Clarence Smith and Charles Adams.

Horse Shoe Falls Farms

FOREMOST HERMES

His last FIVE DAUGHTERS to be Consigned to Public Sales Averaged $1,482.00.

They not only are in demand as foundation stock, but they produce:

(All bred for double letter)

	Class	*Days*	*Milk*	*Fat*
HORSE SHOE F. BERTHA	A	320	14651.1	619.3
HORSE SHOE F. BONITA	C	290	15243.3	677.4
HORSE SHOE F. DELLA	C	300	14040.7	741.4
HORSE SHOE F. LELIA	B	315	15333.8	739.9
HORSE SHOE F. SYLVIA	E	247	13633.3	572.2
HORSE SHOE F. VALENTINE	E	180	11072.1	432.9
HORSE SHOE F. LORETTA	A	190	11227.4	477.6

A choice consignment goes to Costa Rica to Ebmundo Montealetre, a bull and 2 heifers.

Foremost Hermes Sons are in demand—we have only 2 left.

ACCREDITED—CERTIFICATE NO. 2

G. P. CLARK, OWNER
ALFRED C. BROWNING, MANAGER

Shannock, Rhode Island

ELM ECHO FARM

CONSIGNS TO...

Everett R. Beaty's First Annual Sale

November 14, 1945 Huntington, Indiana

Three Real Ones

A DAUGHTER OF LANGWATER DUVAUX, A. R., now on test and in 113 days has made 5515.2 lbs. milk, 206.85 lbs. fat, class A. Langwater Duvaux was sired by Langwater Pharaoh, A. R., and out of Langwater Duvaux Rose, 16112.4—833.3—A, that was also the dam of Langwater Alexander, A. R., and Langwater Loyalist, A. R.

"DUVAUX" is the sire of Madge of Friendship Farm, 11649.3—615.3—F; Duvaux Lass of Friendship Farm, 12110.9—626.6—G; Brownlea Duvaux Tulip, 13362.2—646.1—AA; Ballylin Rose, 14443.2—737.8—AA.

A DAUGHTER OF LANGWATER FORWARD, A. R., that sold for $15,000, and is the sire of 27 A. R. Daughters, including Welcome-In Nana, 16558.5—832.5—C, 12579.6—668.6—GG; Welcome-In Catalpa, 14635.8—718.2—CHI; Welcome-In Marian, 15535.0—682.1—B; Welcome-In Forward's Josephine, 14548.8—674.0—DD, and several others with over 600 lbs. fat. His daughter in the sale will be due to freshen December 14 to the service of Welcome-In Cupid, a son of Langwater Chum, A. R., that was Grand Champion Ohio State Fair, 1941.

ALSO AN 11-MONTHS-OLD SON OF LANGWATER FORWARD, A. R. out of Lucia of Sicioto Trail, that in 320 days has made 11048—508—A, and whose sire is Foremost Summit Lad and whose dam is Barbara Ann of Elgercon.

Elm Echo Farm is pleased to consign these three outstanding individuals to this sale.

W. P., P. L. and Angie Brundige, 2464 Innis Road

COLUMBUS 3, OHIO

GREENWOOD DAIRY FARM

Another Maxim Herd Sire

Quail Roost Maxim Ideal, A. R.

His Sire:
HIGH POINT PRINCE MAXIM, A. R.
76 A. R. Daughters, 10 over 800 lbs. fat, 24 over 700 lbs. fat, 62 over 600 lbs. fat. Peer Challenge Cup winner N.D.S., 1935.

His Dam:
GERAR PRINCESS IDEAL, A. R.
11329.5—598.5—EE
14828.8—780.7—A
Dam of 1 A. R. Son and 2 A. R. Daughters. "Ideal" is a granddaughter of that great brood cow, Gerar Fanny, A. R.

His Daughters Meet Approval

The daughters of our herd sire—QUAIL ROOST MAXIM IDEAL, are meeting with breeder approval. QUAIL ROOST IDEAL LIGHT sold for $2,200 in the Quail Roost Sale and QUAIL ROOST IDEAL CHENE sold for $1,500 in Ward Snarr's Heifer Sale.

FEDERAL ACCREDITED FOR T. B. - STATE BANG'S ACCREDITED 105

JAMES C. SELF, *Owner* J. A. DICKENS, *Manager*

GREENWOOD, SOUTH CAROLINA

Kitchener Farm

The Young Daughters of Our Herd Bulls Look Good

	DAYS	MILK	FAT	CLASS
FEARLESS daughters on test:				
KITCHENER FEARLESS LILAC		11572	550	GG (Pending)
KITCHENER CHARM	230	7395	364	G (Bred for new class)
KITCHENER FEARLESS PRIMROSE	108	4100	193	E (Bred for new class)
FASHION PLATE daughters on test:				
KITCHENER FLO	163	6128	273	G (Bred for new class)
KITCHENER ELIZA	193	6270	320	G (Bred for new class)
KITCHENER QUEEN	170	5479	294	G (Bred for new class)
KITCHENER FASHION'S DESIRE (Fresh, milking 40 lbs. a day)				
KITCHENER FASHION'S AZALEA (Fresh and will be tested)				
KITCHENER TRUMPET daughters on test:				
KITCHENER CAROLINE	365	14221	780	EE (Pending)
KITCHENER PAPRIKA	334	12525	629	EE
KITCHENER MISS SPRINGFIELD	235	9667	465	C (Bred for new class)

Production + Type = A Good Cow

We feel these daughters have both Production and Type

T. B. ACCREDITED 243954
BANG'S FREE 86

• Kitchener Farm • BILLERICA, MASSACHUSETTS

The Bull . . .

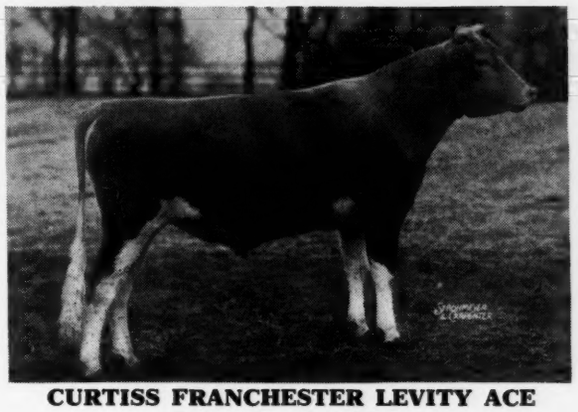

CURTISS FRANCHESTER LEVITY ACE
Picture as a yearling

His Dam . . .

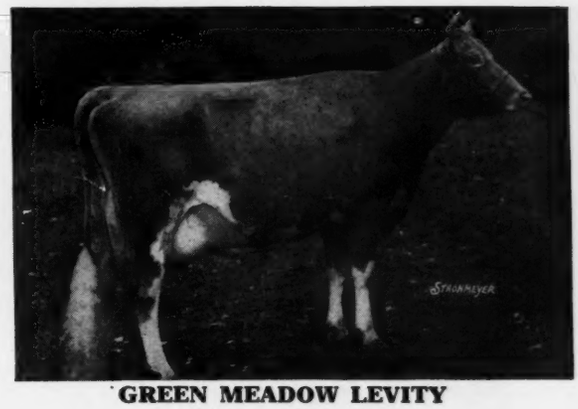

GREEN MEADOW LEVITY
13961.0—707.6—FF

Our first crop of calves by "Levity Ace" will start arriving late this fall. Here is a partial list of some of our good cows carrying calves by him.

FRANCHESTER FREE LAUGHTER (14048.2—609.3—GG Pending). Due Oct. 26, 1945.
Sire: LANGWATER FREEMAN
Dam: CHARLESCOTE PLUM, daughter of Charlescote Larch. 1 son in service in Ohio.

ST. JAMES CHAMPION JUNO (11160—556—GG Pending). Due December 13, 1945.
Sire: ST. JAMES CHAMPION CHAMPION, A. R.
Dam: ST. JAMES PHILOSOPHER JANE, (13015.2—659.2—CC). 1 daughter in the herd.

FRANCHESTER CLARA (17939.1—920.7—DD). Due Jan. 2, 1946.
Sire: GREEN MEADOW CONSTANT, A. R.
Dam: OMEGA TULLY (12832.1—615.0—AHI). 2 daughters and 4 granddaughters in the herd.

SECRET'S RADIANCE (10440.6—533.4—GG). Due Jan. 30, 1946.
Sire: GREEN MEADS PROUD SECRET, A. R.
Dam: MONARCH'S MINUET (9858.3—515.9—GG). 1 son in service in Ohio.

SPENCER FARM AUGUST SURPRISE (15353—654—AA Pending). Due Mar. 1, 1946.
Sire: R. D., A. R.
Dam: SPENCER FARM LUCKY SURPRISE (14281—708—A Pending).
1 daughter and a granddaughter in the herd. Son in service in Ohio.

IONE CAIN OF ELGERCON (16865—780—A Pending). Due April 23, 1946.
Sire: KNIGHT OF ELGERCON, A. R.
Dam: DONNA CAIN OF ELGERCON (16147—755—A Pending). 1 daughter in the herd.

A "Levity Ace" Bull Might Pay Unusual Dividends in Your Herd.

FRANCHESTER FARMS • LYNDHURST OHIO

CHARLES B. BOLTON, OWNER — ACCREDITED FOR BANG'S AND T. B. — C. R. HUSTON, MANAGER

TRAXDALE DISPERSAL SALE

November 20, 1945, Spartanburg, South Carolina

73 • *Real Top Guernseys* • 73

Included are: 15 bred heifers, about half heavy springers; 7 springing cows; 16 cows and heifers fresh; 9 cows in heavy milk; 18 open heifers.

A Strong, Maxim Bred Herd Infused with Foremost-Klondike

•

14 Daughters and 1 Son in the sale by:

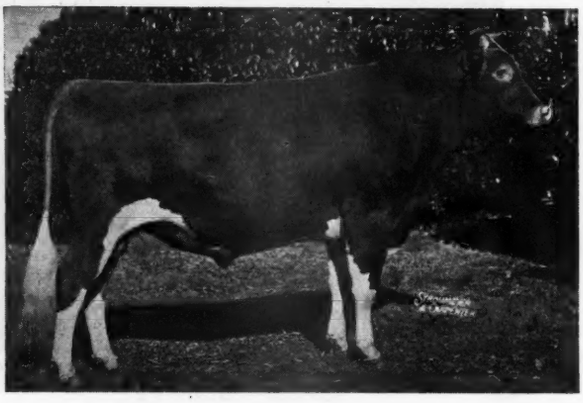

◀ QUAIL ROOST MAXIM'S IDEAL, A. R.

Sire:

High Point Prince Maxim, A. R., that has 10 daughters with over 800 lbs. fat; 24 over 700 lbs. fat, and 62 over 600 lbs. fat.

Dam:

Gerar Princess Ideal, A. R., 14828.8—780.7—A. Dam of 1 A. R. son and 2 A. R. daughters.

Also in Sale . . . 14 Daughters and 4 Sons of:

KLONDIKE KNICKMOST (He is in Sale) Sire: **Argilla Knight, A. R.** 74 A. R. daughters; 19 P. R. sons. His daughters hold 7, or half of all single and double letter N. C. Class Leading records. His Get of Sire, shown in the "Court of Dairy Queens" N. D. S., 1941, averaged 15404.0—802.3, all immature classes.

Dam: **Klondike Frolic, A. R.** 5 A. R. records including 14275.1—693.0—AA. Dam of 4 A. R. daughters.

For other sires represented in herd, see Page 967.

Many of the cows and heifers are fresh or springing, most of the cows are A. R. or on test, practically all of the heifers are out of A. R. cows or cows on test.

THIS HERD IS IN GOOD BREEDING CONDITION.

It is fully accredited for T. B. & Bang's and there are no signs of breeding trouble.

For Catalogs write to SALLEY SALES SERVICE, ORANGEBURG, S. C.

TRAXDALE FARMS

L. G. TRAXLER, Owner
P. O. Box 224, SPARTANBURG, S. C.

J. G. ALLEN, Herd Manager
Route 2, CHESNEE, S. C.

The Myhaven King—Foremost Prediction Combination

Daughters of King out of Prediction Daughters

McDONALD FARMS DAIRYMAID 628376
10290.6—603.8—G
11367.9—634.9—AA

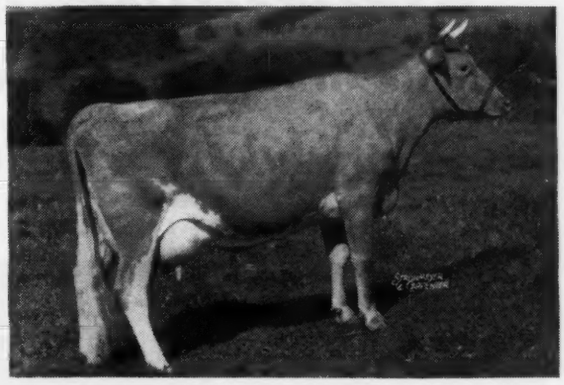

McDONALD FARMS GENEROUS 712684
12677.1—569.8—G

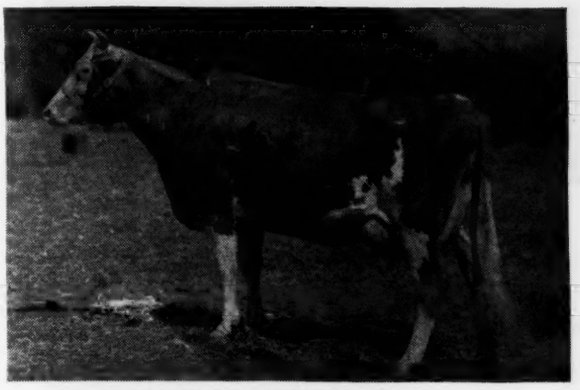

McDONALD FARMS DOVE 672118
12054.4—654.9—F
1st. prize 2-year-old, Maryland State Fair, 1941.

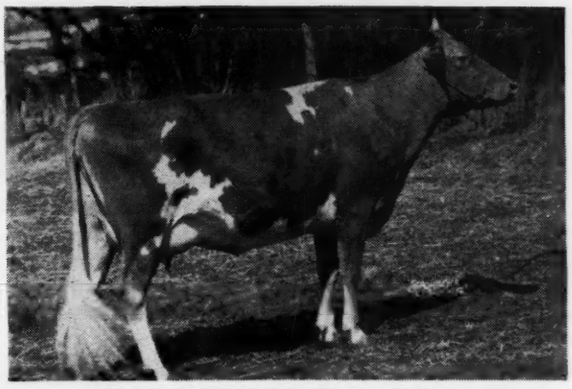

McDONALD FARMS GAY GIRL 778380
11550.2—575.7—G
12662.0—637.0—DD (Pending)

McDONALD FARMS IDELLE 894274
On test in Class G. In 99 days has produced 3790—170.

McDONALD FARMS DELILAH 596315
13321.2—677.7—G
14874.0—753.2—A

The top priced bull, McDonald Farms King Pin, at the Pate Invitational Sale, October 5, was of this combination and we wish to congratulate Nicholas G. Roosevelt, Owner and Graham Carpenter, Manager of Gippy Plantation, Moncks Corners, South Carolina on their selection. We also wish to congratulate Messrs. Lilly, Collings and Ward, of Eagle Valley Farms, Indianapolis, Indiana on their selection of McDonald Farms Joffre, top priced bull at the Indiana State Sale, and a bull of this King—Prediction combination.

We have several young bull calves of this combination available at the farm now.

McDONALD FARMS • Cortland, New York

J. M. McDONALD, Owner — K. C. SLY, Manager

"A Little Known" Bull of Great Merit

Riegeldale McK Barnard

Double Grandson of Green Meadow Coronation King

Backed by Two Great Cow Families

His Double Grandsire

GREEN MEADOW CORONATION KING, A. R.
28 A. R. daughters, 18 A. R. sons; 3 World's Records

His Paternal Grandam

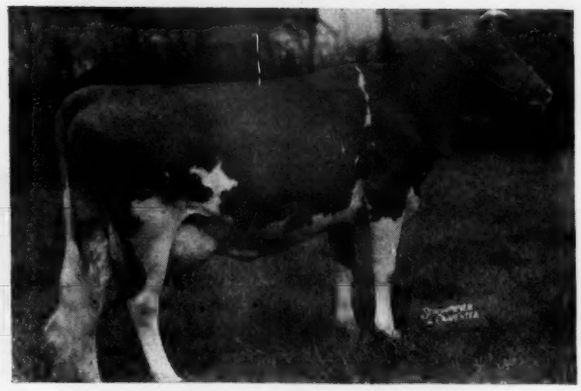

GREEN MEADOW WISTARIA
10722.2—600.8—G; 15963.9—807.8—A
6 A. R. daughters, 3 A. R. sons

His Dam

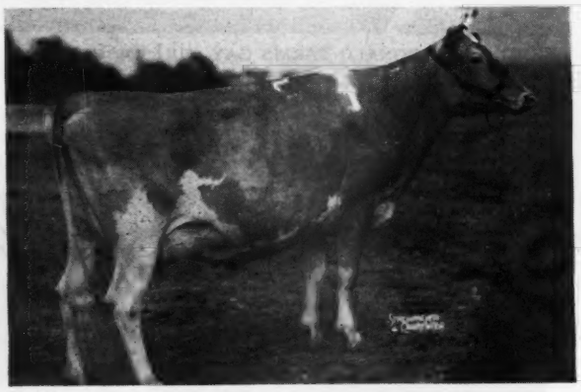

DOUGLASTON CORONATION QUEEN
13860.7—830.3—DD
Former Class Leader
3 A. R. daughters, 1 A. R. son

His Maternal Grandam

GREEN MEADOW FLORINDA
11402.6—650.5—G
6 A. R. daughters

His daughters reflect the great depth of body and high, wide, rear udder attachment as seen in his great dam.

A few choice sons available from high producing dams.

WALKER FARMS • *Stoneville, Mississippi*

G. B. WALKER & SONS, Owners — JIMMY WALKER, Manager

L. J. LANE, Herd Manager

Interested in Top Green Meadow Breeding?

THEN CONSIDER A SON OF

◄ Pine Manor Crown Supreme, A. R.

Sire: **Coronation Rose King, A. R.**
14 A. R. Sons; 34 A. R. Daughters

Dam: **Coronation Alida**
9060.1—558.7—GG
11920.2—763.6—C
She is the dam of Pine Manor Columbine, 12672.1—755.4—EE, and half-sister to Coronation Melba, 13001.2—804.5—GG.

Here is a sample of his daughters' performance, all their records made in the Farmers Division. Invercroft Supreme's Belle, 7792.6—457.6—GHI. Now on retest, 6159.9—355.16—EHI—224 days; Invercroft Supreme's Foaming, 6659.0—388.7—GHI; Invercroft Supreme's Rose, 8375.7—400.8—GHI.

Mr. Clayton Eash, Invercroft Farm, Middlebury, Indiana, has 8 Supreme daughters now on test. Most of them are first calf heifers and all are doing very well. (See Credits.)

WE ARE OFFERING AT MOST REASONABLE PRICES . . .
SONS out of dams with records ranging from 10000 to 14800 lbs. of milk and 500 to 790 lbs. of fat.

NYALA FARM • Greens Farms, Connecticut

F. T. Bedford, Owner
Horace Lanute, Managing Herdsman

Please address correspondence to
Mr. & Mrs. J. W. Foster, Managers

Valleywood Laughter

Maternal sister to VALLEYWOOD VALIANT

Sire: Atamannsit Corinthian	Langwater Hannibal	Langwater Steadfast	Langwater Royal Master
			Langwater Dairymaid
		Langwater Queen of the East	Langwater Warrior
			Langwater Cleopatra
	Ultra of Edgemoor	Royal Rose King of Edgemoor	Imp. Itchen May King
			Belladia
		Ultra Deanie	Ne Plus Ultra
			Imp. Deanie XV.
Dam: Langwater Ulika	Langwater Sheik	Langwater Africander	Langwater Steadfast
			Langwater Queen of the East
		Langwater Laughter	Langwater Steadfast
			Langwater Levity
	Langwater Dutiful	Langwater Steadfast	Langwater Royal Master
			Langwater Dairymaid
		Langwater Generous	Imp. King of the May
			Florham Pride

We think this is a pretty good pedigree and about as near to the old top ancestry as is available today. Average of the 15 nearest dams above is 14473—722. We have a good bull out of Valleywood Laughter. He is sired by our Cathedral King's Caesar, a proved bull whose dam was Cathedral Dorothy's Lass, 18814.8—1043.3—BB—Class Leader. The sire of Caesar was Rilma's Cathedral Rose's King, with 42 A. R. daughters. The seven nearest dams of this bull calf are all A. R. and average 14349—752 (five immature). He looks capable of transmitting his rich inheritance. Most opportunely priced for sale. One of our good herd sires, a son of Valleywood Valiant Hero, Senior and Grand Champion, 1940 National Dairy Show, is also out of Valleywood Laughter.

C. BEEMAN
Manager

• GREENTREE FARMS •

TOWN LINE
New York

MILL CREEK FARMS DISPERSAL

MONDAY, NOVEMBER 12, 1945 • 10:30 A. M. Prompt

NORRISTOWN, PENNSYLVANIA, on Germantown Pike, just below Route 202

This well-known herd of 115 Certified Guernseys, The Farm (See Page 949), and all farm machinery, dairy equipment, and feed on November 13. There are many outstanding cows in this Sale. We present six.

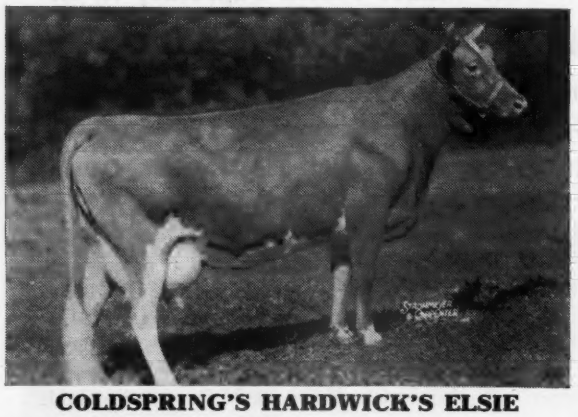

COLDSPRING'S HARDWICK'S ELSIE

4 years old. 11607.3—507.0—CC (Pending)
Sire: HARDWICK'S ROYAL
Dam: COLDSPRING'S FRENCH LADY. She out of Independence of Breidablik, 9 A. R. daughters.
Elsie has a 2-year-old daughter in the sale.

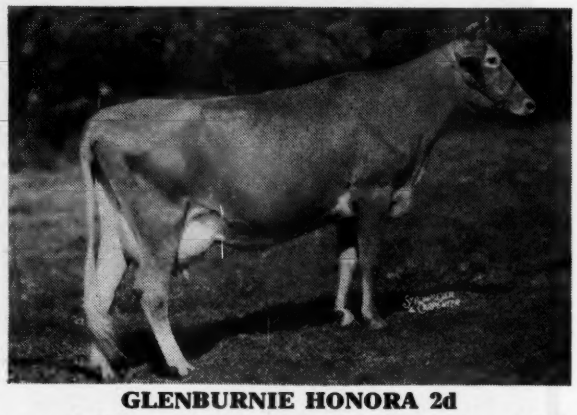

GLENBURNIE HONORA 2d

4 years old. 11887.9—625.8—F on 730 T. M. This cow has twin heifers dropped August 2, 1945 and another daughter by Son of Golden 4th, 785.2—AA, dropped April 12, 1944 in the sale. She is by Glenburnie Independent 2d out of an untested daughter of Glenburnie Heroine 2d, 705.7—DD.

COLDSPRING'S ROMULUS DORDELL

3 years old.
Sire: LANGWATER ROMULUS
Dam: COLDSPRING'S HARDWICK'S DAISY
Also in the sale is her daughter, 14 months old, by Hardwick's Royal. She line-bred to Royal.

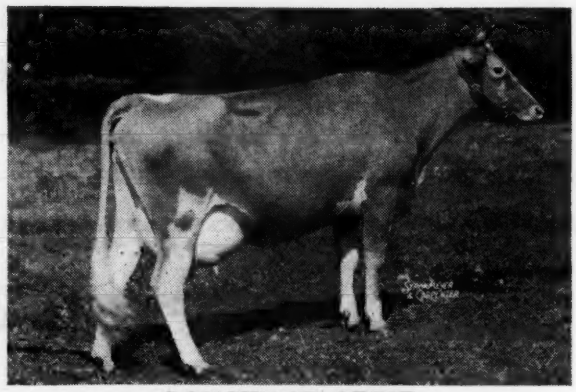

LONGWOOD ORBIE

5 years old. 9521.9—448.59—C in 211 days.
Sire: BROADLAND GALORE, he by Green Meadow Ambition out of Hardwick's Cherub of Locust Grove.
The dam is an A. R. daughter of Broadland Tarzan, A. R.

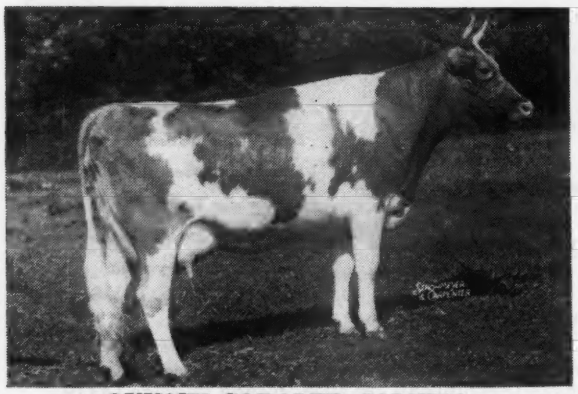

QUINCY CAROLER CALITZA

First calf due in September.
Sire: LANGWATER CAROLER, he by Langwater Moonlight. A daughter of Caroler sold for $1,150, Eastern Guernsey Sale, May 19. This one on same pattern. Other herd sires: Fairlawn H. Highjinks—2, Spar Hill Fancy's King—6, Sire: Coronation King's Heir, C. F.'s Merry Romulus, 22 months, Sire: Coldspring's Romulus Lad, he by Langwater Romulus and out of Hardwick's Ultra Lass.
Dam: C. F.'s MERRY FLAPPER, 14946.8—876.8—BB.

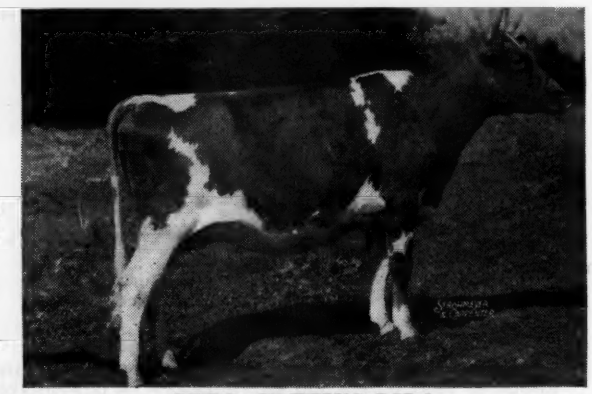

MILL CREEK'S LILA

First calf due in November.
Sire: CHURN CREEK'S VICTOR (Herd Sire) he by Green Meads Designer, that is out of Green Meads Queen Daisy, 848.8—BB, she by Langwater King of the Meads. Victor's dam: Churn Creek's Remembrance has, 628.2—D, by Langwater Victor (Langwater Countryman—Langwater Valencia). Her dam, Oswego Falls Farms Gilardia 2d, 11144.5—572.9—A.

For Catalogs Write . . .

The Pate Sales Company **2064 Lawrence Road Phone 2-7587** **Trenton 8, New Jersey**

To the New Owners *of* Jollity, Dancer and Sun Goddess

We sincerely wish that Mr. Frank Galvin, South Billerica, Mass., Mr. Weston Howland, Brattleboro, Vt., and Mr. and Mrs. F. V. Crane, Millis, Mass., will receive as much satisfaction in owning **Greenway County Jollity, Greenway Sun Dancer,** and **Greenway Sun Goddess,** as we have had in developing these three animals. As a result of the Topsfield and New England Sales Jollity, Dancer, and Sun Goddess are in their new homes.

GREENWAY FARM

Ware, Massachusetts

G. H. TIMMINS, Owner L. B. WILSON, Superintendent

Dunn's Tour Offers...

VACCINATED HEIFERS:

An old Massachusetts herd (vaccinated) that has used only Coronation—Green Meadow sires for over three generations offers an unrestricted selection of 20 heifers of breeding age or bred this past summer. Some are by an outstanding A. R. son of Green Meadow Coronation King, others close-up to Green Meadow Coronation Prince on both sides. An outstanding group backed by 20 years of C. T. A. testing; vaccinated—negative and priced at $350 average.

★ 24 bred heifers close-up. Vaccinated, negative and mostly by a Grassland sire of high production inheritance.

★ 17 vaccinated heifers of Sequel breeding. Ages 3—13 months, some from A. R. dams. Offered by an old New England herd. Prices mostly $75—$200, a few higher.

★ Carload of heifers by Langwater and Coronation-bred sires is offered in Maine. All ages, some bred and can include a few cows. Accredited—vaccinated herd—priced for quick sale.

OTHER HEIFERS—10 groups in all—are offered in New York, Vermont, Maine, Rhode Island, and Massachusetts.

HERDS—several to be sold before spring. One extra nice in New York, 34 head mostly by an own brother of Langwater Vagabond. Young and priced right.

BULLS—Argilla C. Pilot, 6 years—out of Argilla C. Foam, 14543.2—808.1—EE; Bournedale Challenger, 5 years—out of Bournedale Gertrude, 15123.5—810.2—AA . . . write us about these and other attractive offerings.

DUNN'S TOUR "The Short-cut to Good Guernseys"

SCHOHARIE, N. Y. and CORDAVILLE, MASS.

The Creamery Check Tells The Story

$1112.03 for 10403 quarts from 21½ cows in August

Not bad on TWO milkings daily after Golden Guernsey Fee.

Our last two months follow:	July	August
Milk PRODUCTION PER COW about	1130 lbs.	1080 lbs.
Fat production based on creamery test about	52¼ lbs.	52½ lbs.
Number of Cow months about	18	21½
Number in first lactation	5	5½
Number in second lactation	6⅓	9
Number in sixth lactation or more	4⅔	5

DON'T FORGET—We milk twice daily and test in Triple Letter, the farmer's way. Compare our production and Journal reports with other farms milking three times daily.

FOR PERSISTENT PRODUCTION
ON 2 MILKINGS DAILY
BUY BUTTERFATS
FROM

C. W. BAIRD
OWNER

TWO BROOKS FARM

J. W. WOLFORD
MANAGER

Phone: Bernardsville 113

Basking Ridge, New Jersey

Phone: Bernardsville 493W

ACCREDITED T. B. AND BANG'S

The "Charlottes" at Gardenville Farm

DOUGLASTON MARY CHARLOTTE
12354.8—592.8—GG
*17143.4—838.8—DD
Her offspring in our herd:
Douglaston King's Charlotte
Pine Manor King's Diana
Pine Manor King's Diantha

DOUGLASTON KING'S CHARLOTTE
*15228.4—828.4—FF
*19751.1—988.3—AA
Her Offspring in our herd:
Douglaston Baroness Darling
Gardenville Coronation King (sire)
Gardenville Melody Charlotte

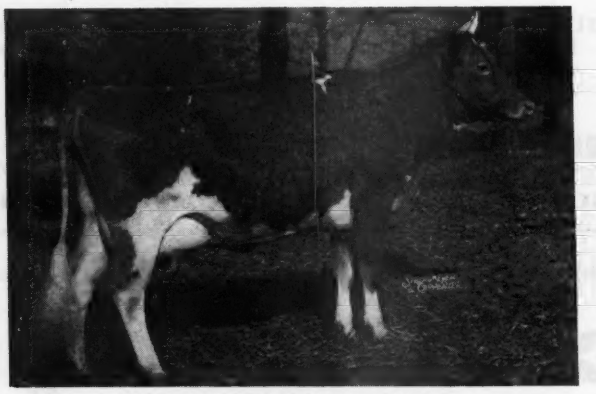

DOUGLASTON BARONESS DARLING
13717.9—671.2—GG
On retest 310 days; 14319.1—625.95—AA. Sold for $5,000. Resold $8,800. Her offspring in our herd:
Gardenville Supreme (sire)
Gardenville Princess Charlotte
Gardenville Coronation Prince (sire)

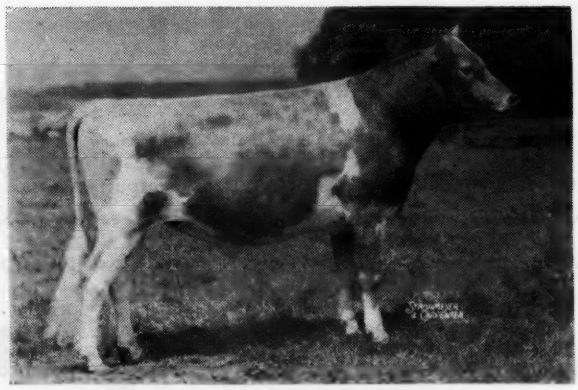

GARDENVILLE CORONATION KING
Sire: CORONATION KING OF PINE MANOR
Dam: DOUGLASTON KING'S CHARLOTTE
16 beautiful daughters in our herd
A few choice sons available.

*Class Leader

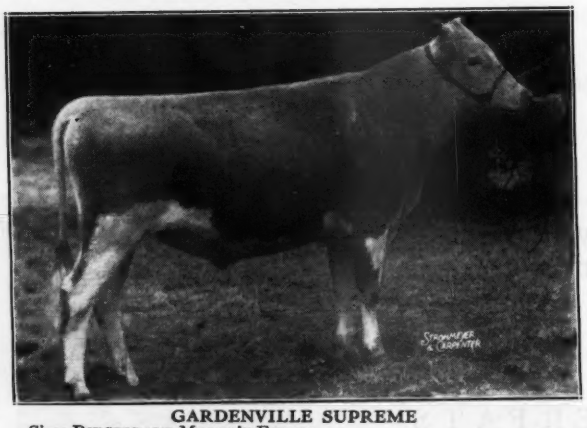

GARDENVILLE SUPREME
Sire: RIEGELDALE MELBA'S EMORY
Dam: DOUGLASTON BARONESS DARLING
Full brother to Riegeldale Emory's Charlotte, recently purchased by Fairlawn Farms. 6 beautiful daughters in our herd.

CONGRATULATIONS to Dr. E. S. Fortner, Salem, Oregon on his recent purchase of Gardenville Supreme's Valor (Gardenville Supreme—Pine Manor King's Diantha). An outstanding young bull, Charlotte bred, top and bottom.

From time to time we can offer a few choice SUPREME sons for sale.

BANG'S FREE CERTIFICATE 8976 . . . T. B. ACCREDITED HERD 474898

J. N. MATTHEWS, Owner
A. JARDINE, Manager

GARDENVILLE FARM
Gardenville (Bucks County) Pennsylvania

Swell! Said The Duke...

If our senior sire could talk, he would say that about his grandsons. **And they have the right to be! McDonald Farms Duke,** our senior sire, is a son of **Foremost Prediction, A. R.** and out of **Yokum Ann,** 15817.3—846.2—CC (3 records average 13775.4—742.6), a daughter of Green Meadow Watchful, A. R.

We offer sons, out of Duke's good daughters by our sire, **McDonald Farms Guide,** that is by a son of **Watchful** and out of a granddaughter of **Prediction. Guide** is by **McDonald Farms Conqueror** and out of **McDonald Farms Delilah,** 13321.2—677.7 G.

A Guide son has a background for high butter fat production plus quantity production.

SAVADA FARMS

Whitesboro, R. D. 1, New York

PLEASE ADDRESS CORRESPONDENCE TO
HENRY M. BROWN, Owner
491 French Road, UTICA 4, N. Y.
RAYMOND L. RICHARDSON, JR., Manager

MICHIGAN GUERNSEY SALES SERVICE

The State Association operates a complete sales service having direct contact with all Michigan herds.

We will be pleased to help you buy or sell.

Michigan Guernsey Breeders' Association

212 Abbot Bldg. East Lansing, Mich.

PHONE: 8-2212

Yardstick to Better Breeding

Our Sires

PINE MANOR KING'S WARRIOR
Sire: CORONATION KING OF PINE MANOR, A. R.
Dam: ROYAL DORA OF HILL GIRT
14062.7—719.7—A

PINE MANOR SUPREME BEAU
Sire: PINE MANOR CROWN SUPREME
Dam: PINE MANOR KING'S DIANA
9642.2—503.9—G

Production satisfaction—greater Profits

Write for our list of selected offerings

DENNIS BROTHERS, FARMINGTON, ILLINOIS

Beau Guernseys

Junior Herd Sire

McDonald Farms Jarrett

360265

SIRE:
McDONALD FARMS DISTINCTION 280641
His first two daughters at McDonald Farms should make over 600 lbs. fat as two-year-olds. He is a son of **Foremost Prediction** and out of **Alyukpa L. Queen,** 11177.3—653.1—G

DAM:
McDONALD FARMS ARTIST 523718
11062.9—600.4—GG
14550.2—746.7—C
14333.2—721.9—AA
Artist has 2 A. R. daughters:

McDonald Farms Empress
12592.9—650.1—G
14243.3—741.3—DD

McDonald Farms Favorite
12426.0—623.7—GG

Artist is out of **Valor's Kittoline,** 14105.7—691.0—BB; 16169.0—766.3—AA, that has 3 A. R. daughters:

McDonald Farms Elite
13659.1—606.6—G

McDonald Farms Jeraldine
11853.2—584.5—G

And 2 A. R. sons—both used at **McDonald Farms:**

McDonald Farms Conqueror
19 A. R. daughters

McDonald Farms Dauntless
10 A. R. daughters

JARRETT'S first calf is due in March, 1946

Beach Road Farms

R. F. D. 2, Box 583

BIRMINGHAM, MICHIGAN

B. L. BEAUDETTE, Owner

Big Kings Out of Little Princes Grow!

◀ Quail Roost Golden King

Born: May 27, 1941

Picture taken as a two-year-old.

You Should See Him Now!

By QUAIL ROOST MAXIM KING
33 A. R. daughters

Out of APPIN'S GOLDEN FERN
10657.2—558.0—G
13671.4—715.7—A

Also the dam of 6 A. R. daughters.

GOLDEN KING REPRESENTS THE MAXIM-FOREMOST CROSS AT ITS BEST.
BULL CALVES BY HIM ARE NOW AVAILABLE, WHY NOT THINK ABOUT ONE?

BRYN DU FARM • **Granville, Ohio**

SALLIE J. SEXTON, Owner — GEORGE H. MASTERS, Herdsman

T. B. ACCREDITED No. 469604 — BANG'S ACCREDITED No. 9334

Get In On the Ground Floor

SONS OF RIEGELDALE MAXIM SENSATION, (Bournedale Sensation—Bournedale Viscountess) out of Maxim or Foremost-bred cows are

NOW FOR SALE.

The daughters of SENSATION on test in mature classes are milking 60 lbs. a day and are headed for not less than 650 lbs. fat.

His daughters are very large, hearty cows and are doing everything we have expected of them. Get in on the ground floor when his sons may be bought much cheaper than a year from now when his daughters have finished their records.

Secure a Son At A "Ground Floor Price"

PLEASANT VIEW FARM

Jonesville, South Carolina

W. W. ALMAN, Owner — W. J. HOGAN, Manager

The Starr Farms

ELKHART, INDIANA

For Sale—REGISTERED GUERNSEYS

Get the most for your money by investing in
STARR FARMS BULL CALVES
From tested cow families, and sired by
LANGWATER MONOPOLY
A son of Langwater Countryman and out of a daughter of Langwater Moonlight. We have bulls of service age, also a few choice females to select. Visit the STARR FARMS for best buying results.

ROSS MARTIN, Owner — JULIUS MOY, Manager

R. No. 2, Elkhart, Indiana

T. B. Accredited — Michigan Bang's Cert. 10355

Indiana Sales Service

Conducted by the State Association, stands ready to serve you in selecting or disposing of quality Guernsey cattle, located in the heart of the mid-west dairy section.

LET YOUR WANTS BE KNOWN

Write, E. T. WALLACE, *Secretary*

Indiana Guernsey Breeders' Association
821 Lafayette Life Building
Lafayette, Indiana

6th P. G. B. A. Special Guernsey Sale

Lititz, Pa., November 8, 1945, 12:30 Noon

In the new closed sales pavilion at the end of East Main St., Lititz, Pa.

(CAFETERIA LUNCH AVAILABLE IN BUILDING)

45 HEAD—1 Bull - 28 Cows - 16 Bred and Open Heifers—45 HEAD

INCLUDING THE ENTIRE HERD OF 33 HEAD FROM B. H. BURGESS, TUNKHANNOCK, PA., WITH ADDED CONSIGNMENTS.

In the Burgess herd, 23 daughters of **TARBELL FARMS PEERLESS RAIDER,** he by Foremost Peacemaker, and out of Tarbell Farms Royal Rachael, 7500.9—393.3—GGG, she by May Royal's Holliston, and paternal sister to Tarbell Farms Royal Lenda, 20408.9—1109.0—FIRST IN C. 9 daughters of **GOODLEIGH CONSORT FEIGH,** he by Coldspring's Hardwick's Consort (Hardwick's Royal—Coldspring's Valor's Katina, 14093.4—780.3—C.) Consort is out of Goodleigh Florentine Royal, 11362.2—518.5—FF and 17621—822.1—CTA.

Entire herd on CTA. Average production for the last 5 years 391.7 lbs. fat. Females in service to sires in use in the NEPA Artificial Insemination Co-op., such as **TARBELL FARMS PEERLESS MAXIMUS**—Foremost Peacemaker—Tarbell Farms Royal Mignotte, 9947.3—463.3—GGG, 21162.3—868.3—B; **BETHANY BLANSTER**—Green Meadow Wistar, (proved sire) son of Langwater King of the Meads. Blanster is out of Imp. La Blanche II. of Duvaux, 15798.6—702.7—A.

From E. V. CLOSE, LAWRENCEVILLE—5 nice daughters of **ROUGHWOOD STYLIST**—Florham Sensation—Roughwood Beldame, 14622.5—775.4—BB. Four heavy in calf to **ROUGHWOOD BUGLER**—Langwater Advance, 9 daughters ave. 550.9 lbs. fat, all in GG and G, one in FF—Roughwood Marybelle, 15197.1—729.5—GG.

From E. T. SCHIMMEL, WRIGHTSVILLE—a bull, **ANTIETAM MERRY PAL,** born September 7, 1944, he a son of **ANTIETAM VAGABOND**—Langwater Vagabond—Vallevue Country Colleen, 14433.5—689.0—GG. His dam is Antietam Opal, 11467.5—611.9—GG, she out of Hardwick's Opal, 11781.5—714.2—EE. Also two females due in November, a daughter of Argilla Levity Foremost, A. R. both in service to a son of Langwater Monologue.

From VANCE McCORMICK, HARRISBURG—a son of **ARGILLA PLEASANT,** he by Alfalfa Farm Philosopher and out of Kitchener Cheerful, 14107.2—800.2—A (5.67%).

From SAMUEL G. BAKER, MANHEIM—two young cows due to freshen in December in service to a son of **ANTIETAM JEWEL'S VAGABOND.**

Sale Managed by: EVERYTHING T. B. AND BANG'S CERTIFIED **Write for catalogs:**

The Pennsylvania Guernsey Breeders' Association

1211 PAYNE-SHOEMAKER BUILDING Phone 4-4062 HARRISBURG, PENNSYLVANIA

LITTLE FLOWER FARM PRESENTS ITS

Senior and Junior Herd Sires

Little Flower Coronation King 328794

His Sire . . .

PINE MANOR KING KENFLEUR, A. R.
15 A. R. Daughters
Including:
Minuet's Molly Betsey
13272.6—664.2—DD
Pine Manor Golden Glow
14104.6—612.4—F
Pine Manor Golden Dawn
13081.3—606.6—G

Little Flower Coronation Duke 361425

His Sire . . .

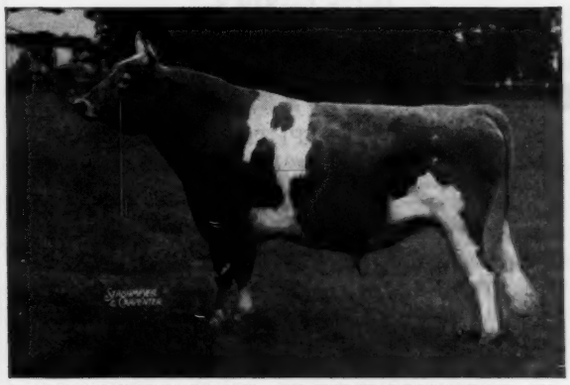

CORONATION KING OF PINE MANOR, A. R.
17 A. R. Daughters, 1 A. R. Son
Including:
Pine Manor King's Diadem
13901.8—687.1—EE
Pine Manor King's Topaz
13704.1—669.1—F
Kenfleur's Glorious
13110.0—660.6—G

For Sale . . . **We have some exceptional bull calves to offer from these and other fine sires. Also a few females.**

B. R. NOTTER, Owner
GEORGE ANDERSON, Manager

CRETE • ILLINOIS

CHESTERBROOK FARM

Berwyn, Chester Co.
Pennsylvania

OFFERS FOR SALE...

C. F.'s Romulus

Dropped June 1, 1944
Sire: COLDSPRING'S ROMULUS' LAD
40 very promising daughters in our herd
4 fresh with extra nice udders.

LANGWATER ROMULUS
Langwater Merrymaker—Country Flower

HARDWICK'S ULTRA LASS
Mixter Hardwick—Jumbo's Ultra Lady

Dam: C. F.'S MINT JULIP, World's Record Cow in AA,
12006.1—636.0—FF—1093 T. M.
17937.6—982.2—AA—1093 T. M.
20881.6—1090.2—AA—1093 T. M.

TOPCHESTER
Merry Top of Hill Girt—Golden Noble Girl

EGG NOG
Brookmead's Prince Daylo—Cocktail

We have several heifers in calf to "Romulus" and have decided to offer him for sale and will keep his twin brother "Remus" for our Junior Herd Sire.

Here is an extra attractive young service bull, good type and conformation, with popular breeding and top production back of him.

"By Their Records You Will Know Them"

FEDERAL ACCREDITED . . . ABORTION FREE

EST. E. B. CASSATT, Owner **PETER J. BOLAND, Manager**

PATRON...

11 times to "Steadfast" and "Levity"

Three nearest dams average
15076.1—840.3

Facts About Our Sire

CHARLESCOTE PATRON

Sire: LANGWATER PETER, A. R.
Son of Langwater Honoria, 17270.7—937.4—AA, sire of Langwater Pericles, $9,350.

Dam: CHARLESCOTE BELDAME 2D
10856.2—603.6—FF
13386.5—701.1—BB
Daughter of Langwater Hilarity, A. R. She is out of Charlescote Beldame, 10698.5—663.6—G; 14571.0—882.3—AA.

PATRON is our Senior Sire—his 31 daughters are most promising and some have been bred to LANGWATER HIS HONOR'S TALISMAN—tracing 16 times to "LEVITY" and "STEADFAST".

We will gladly suggest several bull calves rich in "LEVITY" on both sides of their pedigree.

Law-Will Farm *HOPE, R. I.*
Estate of F. L. Williams

HAVEN HILLS FARM

T. B. Accredited . . . Bang's Certified 266

JUNIOR SIRE

Curtiss Candy Levity Ranger

Sire: GREEN MEADS LEVITY KING
Son of Langwater King of the Meads.
A son of his sold for $13,200 this spring.

Dam: OLLIE'S DOT OF THE MILK JUG
11375.0—624.2—EE
1st Junior Calf, Waukesha County Dairy Show, 1940.

Our herd consists of 170 head. At times we can offer cows with A. R. H. T. records, cows that pay at the pail. Bred and open heifers available at present.

ALBION, MICHIGAN
Route 1

MRS. GEORGE E. DEAN
Owner

WALLACE ANDERSON
Manager

Your Opportunity

To Own a DAZZLER

Alert Dazzler of Mt. Ararat

Born: July 22, 1944 (Tattoo No. 457)

An Outstanding Individual, out of a Splendid Dam

READY FOR SERVICE

Langwater Alert →

Sire:

Langwater Pharaoh, A. R.
47 A. R. sons, 50 A. R. daughters
70 records average 12107.7—592.0—
55 immature.

LANGWATER VALENCIA
17508.9—952.7—A

LANGWATER JOYOUS
16252.5—840.8—BB

LANGWATER GARDENIA 2D
15172.0—820.2—C

Dam:

Langwater Lively
12450.1—647.6—F
18079.1—895.3—AA
1 A. R. son, 2 A. R. daughters
A daughter of Langwater Valiant, A. R.

His Sire . . .

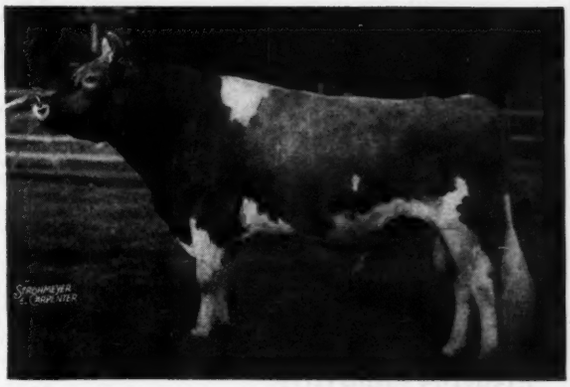

You can see over 28 of his daughters on our farm. Five daughters sold at auction brought $1,000 to $1,700.

DAZZLER'S Dam: FERN SPRING MAMIE

12882.3—715.6—C; 15279.4—830.4—A.
Mamie's daughter, King's Baroness of Mt. Ararat, has just made 9562.6—460.5—GGG (pending).

MT. ARARAT FARM • Port Deposit, Maryland

DONALDSON BROWN, Owner VERE S. CULVER, Manager EVERT G. DENNEY, In charge of Herd

In His New Environment...

Gayhead's Imperial

7 A. R. Daughters
11275.0—577.3
Immature records

Show ring winnings on his offspring: Undefeated Junior Get of Sire—Junior Champion Female—At Orzark Empire Fair; Missouri State and Arkansas—Oklahoma Exposition, 1945.

GAYHEAD'S FAVOR
16 A. R. daughters (all immature) ave. 10576.2—515.5.
1 with 738.5
7 with 500-700
8 with under 500
Sire of:
Bethany Favor's Hollara
15267.9—738.5—D

GAYHEAD'S IMMORTELLE
2nd 4-year-old cow and member 1st Get and 1st A. R. Get, National Dairy Show, 1930.
11922.8—581.6—G
Dam of:
Gayhead's Humility
19243.6—866.7—BB
Dam of Gayhead's Lord Henry.

GREEN MEADOW MONITOR
26 A. R. daughters (23 immature) ave. 10862.8—505.3.
1 with 827.3
3 with 700-800
9 with 500-700
13 with under 500
Sire of:
Primrose of Flint Hill
15256.9—827.3—AA

VALOR'S FAVORITE
16037.8—756.8—A
Full sister to:
Val Erin whose 6 A. R. daughters average 12227.4—602.5
Dam of:
Gayhead's Queen Fancy
19225.0—840.3—AA
Gayhead's Felecia
15900.5—792.3—BB
Gayhead's Felicity
14974.0—668.7—BB

GAYHEAD'S KNIGHT
Sire of 1st Get and 1st A. R. Get, National Dairy Show, 1930. 17 A. R. daus. (15 immature) ave. 12554.8—620.1.
1 with 841.3
1 with 720.0
9 with 600-700
5 with 500-600
1 with under 500
Sire of:
Gayhead's Honeysuckle
20753.8—841.3—A

GAYHEAD'S ULTRA GLORY
1st, Sr. yearling, N. Y. State Fair, 1921
12790.4—634.5—A
3 A. R. daughters (all immature) ave. 12196—588.1.

GREEN MEADOW CORONATION PRINCE
35 A. R. daughters (28 immature) ave. 12371.7—631.9. 3 with over 800; 5 with 700—800; 12 with 600—700; 13 with 500—600; 2 with under 500.

GREEN MEADOW MONITA
12397.6—614.1—G
15695.8—782.4—C
Dam of Green Meadow Modena
15123.6—684.3—E

LANGWATER VALOR
54 A. R. daughters (31 immature) ave. 12954.3—630.2. 2 with over 900; 4 with 800-900; 8 with 700-800; 16 with 600-800; 19 with 500-600; 5 with under 500.

DELTINE OF FOND DU LAC
10107.3—509.0—FF
12484.2—616.5—A

LANGWATER KNIGHT
16 A. R. daughters (13 immature) ave. 12494.3—597.5. 2 with over 700; 7 with 600—700; 6 with 500—600; 1 with under 500.

PRINCESS ULTRA GRACE
14340.9—713.4—E
Dam of Ultra May Day (10 A. R. daughters).

GAYHEAD'S ULTRA MAY KING
1st Yearling, New York State Fair, 1918. 15 A. R. daughters (6 immature) ave. 12489.1—624.8. 1 with 858.8; 3 with 700—800; 4 with 600—700; 6 with 500—600. 1 with under 500.

GAYHEAD'S MORNING GLORY
13160.5—672.8—A
Dam of: Gayhead's Florette
15078.4—672.6—A

We now have twelve of our foundation females safe in calf to him. Two of these are daughters of VALLEYWOOD VALIANT with Class GG records of 617.1 and 608.7 pounds fat.

We refer you to our previous ads in June 15 and August 1 issues, which feature our two other Herd Sires; GAYHEAD'S LORD HENRY and MCDONALD FARMS INSPECTOR. This will show you how he fits into our program.

SECO FARMS • ARCADIA, MISSOURI

MILL CREEK FARMS

Will Be Offered at Auction

At 1:00 P. M., November 12, 1945

THIS completely modern farm in high stage of fertility is just 3 miles East of Norristown, Pa., on the Germantown Pike and one-half mile below DeKalb Street, Route 202. Sixteen miles from City Hall, Philadelphia, with nearly one mile of frontage on the Germantown Pike, consisting of 237 acres, one of the best dairy farms in southeastern Pennsylvania, offers excellent real estate development possibilities.

Four modern tenant houses, spring house, milk house, tool and machinery sheds, office building.

Chicken house for 3,500 laying hens, separate building for 1,800 pullets, hay barn for 200 tons of hay and straw, granery, and feed mill, three new cow barns, one calf barn, 4 bull pens, maternity barn and heifer barn, can house 200 cows, calves and heifers. Terms 10% deposit on purchase, large mortgage given if desired. This farm is free and clear of all encumbrances, good and satisfactory deed delivered promptly on settlement.

Tuesday, November 13, farm tools and machinery, dairy equipment, hay and corn, 2 manure spreaders on rubber, 1 New Idea, International Combine size 62, New Holland String Tie Hay Baler, corn binder with loader and shocker. 2 rubber tire wagons, rubber tire feed trucks and wheelbarrows, full line of plows, harrows, and cultivating machinery, complete line of hay tools, ensilage cutter, 2 Chevrolet trucks, 1 panel, 1 five-ton Stakebody, 1 metal silo—12 x 44, 2 metal corn cribs, hammer mill, feed mixer with electric motor and bagger.

Dairy, 2 cold water coolers, 1 eight can Esco box, 1 fifteen can Wilson box, 30 forty-quart milk cans, 5 units Empire milkers, 4 units De Laval milkers, and numerous items found with modern dairy.

Hay—80 Tons, mixed, baled with String Tie, 20 Tons Soybean Millet, 2,000 bushels Corn.

For further information write

H. M. PATE, 2064 LAWRENCE ROAD, TRENTON 8, N. J.

Charles G. Erny and James A. Nolen, Owners

NORRISTOWN, PENNSYLVANIA

HAVEN HILL FARMS

Again Call to Your Attention
Flying Horse Drummer

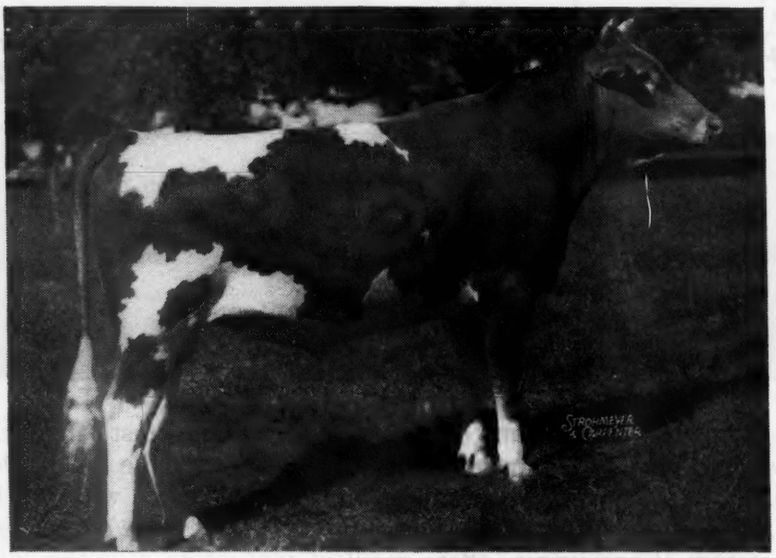

(Picture taken September, 1944)

Born: December 21, 1942
Jr. Champ., Rochester, 1944

1st, two-year-old, Rochester, 1945
Gr. Champ., New Hampshire Parish Show, 1944

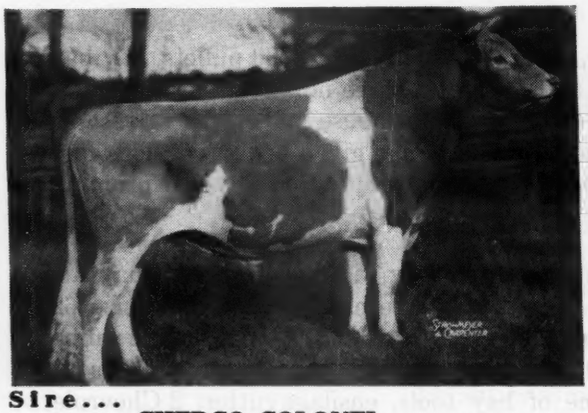

Sire...
CHEDCO COLONEL
Herd Sire, Flying Horse
1st daughters are finishing with creditable A.R. records.

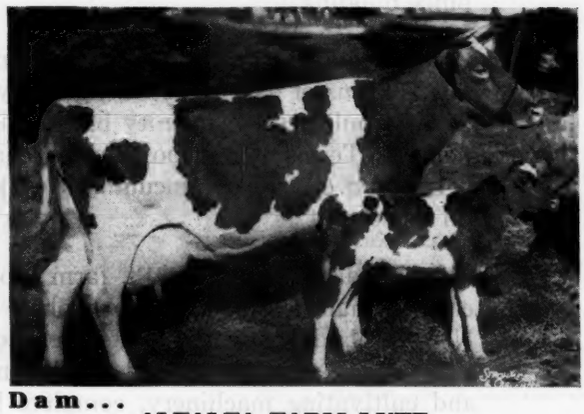

Dam...
ALFALFA FARM LUTE
13171.3—804.6—GG
17378.6—1058.0—BB (2nd place)

Drummer's offspring are arriving fast now and they show the same dairy qualities shown in the three animals above. We have never seen greater improvement in any animal than Drummer has shown the last two years. He is really a beautiful individual to look at.

Why not have a look at him and the other outstanding individuals in the herd?

CORRESPONDENCE WELCOME

WILLIAM H. CHAMPLIN
Owner
ANDREW C. WARNER
Herd Manager

T. B. ACCREDITED—BANG'S FREE

HAVEN HILL FARMS
Rochester, New Hampshire

1904 — FRITZLYN FARMS — 1945

Offering several outstanding sons of Valor's Fashion

sire of 31 A. R. daughters. Son of Langwater Valor and out of a great producing daughter of Langwater Foremost.

Fritzlyn Val Lily's Son 367484

Sire: FRITZLYN VALOR'S SUCCESSOR 321343. Son of Valor's Fashion, full brother to Fritzlyn Val Faithful, 10762.3—582.9—FF. She the dam of St. Albans Valiant Faithful, sold for $2,900 at Mid-West Sale, 1944, topped females in sale by $1,175. Dam of Valor's Successor, Fritzlyn Faithful, 9182.2—519.8—GG; 12659.5—739.1—AA; 12720.3—733.3—AA. Dam of three A. R. daughters.

Dam: FRITZLYN VAL LILY 515513. She a daughter of Valor's Fashion and out Charter Lily of Fritzlyn 4th, daughter of Upland's Good Gift, A. R. Charter Lily made a record of 11680.6—594.0—AAA, at 11 years of age, twice-a-day milking for 305 days. Fritzlyn Val Lily has two records, 9007.4—479.6—G and 11799.0—660.9—AA.

Also several younger sons all out of A. R. dams.

FRITZLYN FARMS • Pipersville, Pennsylvania

WM. F. FRETZ, Prop. *Federal Accredited 43770—Bang's Free Certificate 485* G. E. LEWORTHY, Manager

BEAUHAVEN GUERNSEY FARM

Announces the Purchase of

BLAKEFORD MATILDA 578108

12758.9—539.0—EE

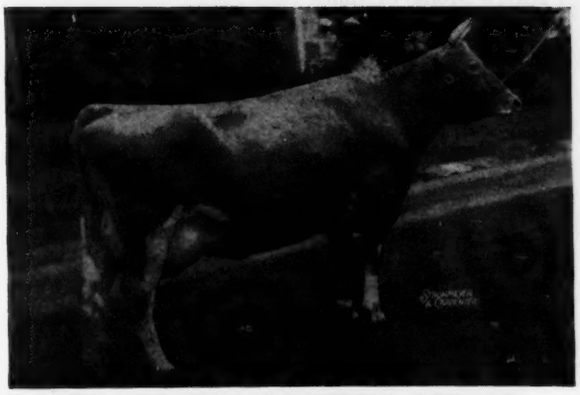

BLAKEFORD MATILDA 578108

Sire:

LANGWATER REVELLER 206846

Sold, 1935, for $10,000. 8 A. R. sons, 61 A. R. daughters.

Dam:

ROYAL'S TILLY OF POMEROY 386196

11290.4—507.1—AA

Address all correspondence to . . .

THOMAS GRAFFTE, *Herdsman* A. E. BEAULIER

OMER BEAULIER, *Owner* **SKOWHEGAN, MAINE**

EVERETT R. BEATY'S FIRST ANNUAL SALE

NOVEMBER 14, 1945—HIER'S PARK, HUNTINGTON, INDIANA

Dam of Showman

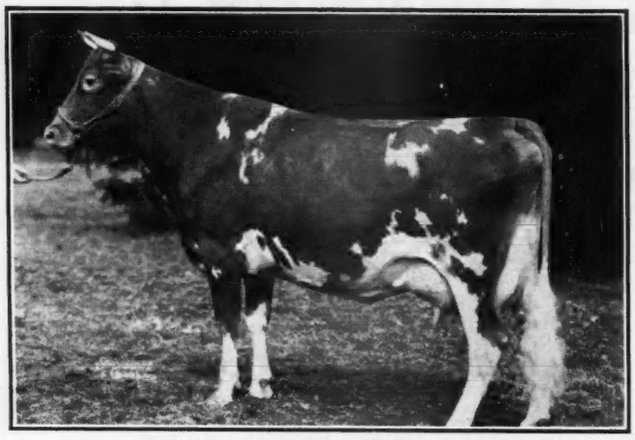

MAPLE LANE MONARCH'S SHOW GIRL

Sire of Showman

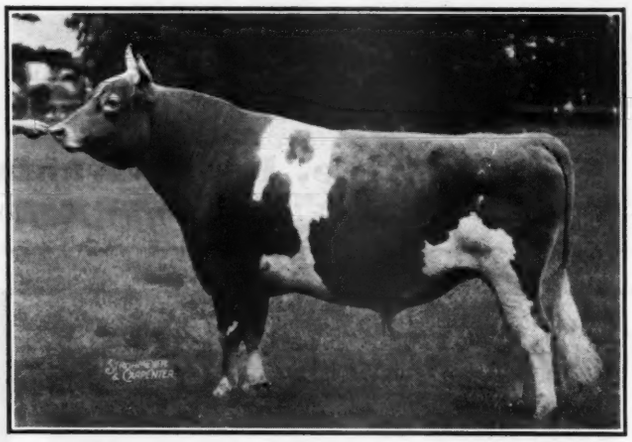

CORONATION KING OF PINE MANOR

Sire of Prediction

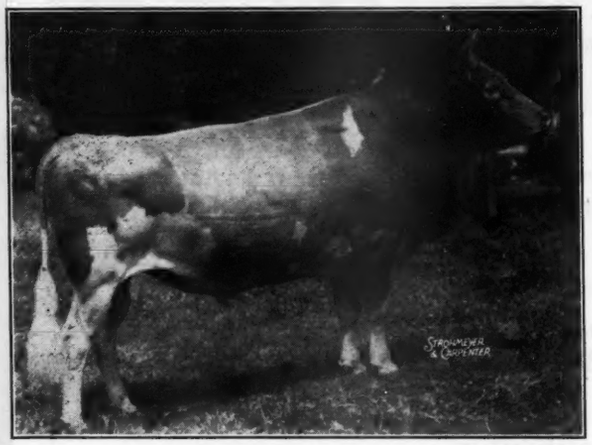

LANGWATER FORWARD

THREE TOP BULLS

Pine Manor King's Showman

Sire: CORONATION KING OF PINE MANOR

Dam: MAPLE LANE MONARCH'S SHOW GIRL
11665.3—610.0—GG; 13367.2—681.4—DD
Full sister to:
Maple Lane Monarch's Fashion
16085.3—926.5—10th place CC
And Dam of:
Maple Lane Africander's Girlie
12679.5—661.6—G
Pine Manor Muriel
11437.0—531.9—G; 14330.9—656.4—AA
Pine Manor Actor's Azalea
10998.4—580.1—G; 14061.7—773.4—B
Pine Manor Lillian
9977.0—516.3—F

Welcome-In Prediction

Sire: LANGWATER FORWARD (sold twice for $15,000)

Dam: LUCIA OF SCIOTO TRAIL
290 days—10372.6—474.21—A
Grandam: Barbara Ann of Elgercon
14015.8—656.6—AA

Lone Pine Steadfast

Sire: LANGWATER ARNOLD (sold for $5,500)

Dam: FRANCHESTER NOBLE LASSIE
10417.3—497.6—GG; 13881.7—603.3—BB

In the Sale: Daughters of . . .

1 Woodbine's King of Beechwood, 48 A. R. daughters
2 Douglaston Monarch, 13 A. R. daughters
1 Pine Manor Royal Paragon
2 Green Meads Esquire, 5 A. R. daughters
1 Green Meads King Favor
1 Vagabond's Steadfast, 3 A. R. daughters
1 Sevenaugh of Edorah, 9 A. R. daughters
1 Lincoln Ridge Valor, 21 A. R. daughters
1 King's Model of Joliet
1 Gayoso Southern Count, 13 A. R. daughters
1 Langwater Lookwell
1 Foremost Bandmaster
4 Gayheads Mahout, 25 A. R. daughters
1 Langwater Columbus
1 Franchester Strongheart, 8 A. R. daughters
1 Langwater Forward, 27 A. R. daughters
1 Langwater Duvaux, 30 A. R. daughters
2 Ridglydale's Alert Challenger, 22 A. R. daughters
1 Hilltop Qui Vive Hambro, 32 A. R. daughters
1 Meadow Lodge King's Warrior
1 Meadow Lodge King's Raider
1 Langwater Golden, 10 A. R. daughters
3 Pine Manor Lancer

Auctioneers: ROY JOHNSON, Decatur, Indiana—GARL RUDICEL, Huntington, Indiana

Write: EVERETT R. BEATY SALES SERVICE, HUNTINGTON, INDIANA Phone: 2906R1

NORMANDALE GUERNSEY DISPERSAL, November 15, the day following Everett R. Beaty's Annual Sale. Attend both. Normandale farm is just 12 miles southeast of Huntington. 30 Head Registered Guernseys—T. B. and Bang's Accredited. 15, possibly 18, daughters of Meadow Lodge King's Warrior and Meadow Lodge King's Raider. This is a real offering of 15 to 18 granddaughters of Langwater King of the Meads. NORMAN CECIL AND SON, WARREN, INDIANA, Owners. EVERETT R. BEATY, Sales Manager.

Angus

NORWOOD FARMS

Guernseys

Suffolks

Guernseys Rich in the Blood of Langwater Plato

We Wish To Thank

E. F. Pie, Douglassville, Pennsylvania, for his purchase of **Lady Beautiful of Frewvale** at the Pennsylvania State Sale. This fine animal comes from the fountain head of our breeding program at Norwood Farm, being a daughter and granddaughter of **Plato.**

You too can add this good blood to your herd for fortunately we have several excellent well-grown daughters of each of our sires, **Frewvale Illustrator, Frewvale August, Steadfast's Pride of Frewvale,** and **Plato's Steadfast of Frewvale,** all either sons or grandsons of **Old Plato.**

Southdown

ACCREDITED 46617 . . . NEGATIVE 3351

W. A. FREW, Owner

W. F. ADAMS, Superintendent

Quarryville, Pennsylvania

Hampshires

WAUKESHA COUNTY

GUERNSEY BREEDERS' ASSOCIATION • Founded 1906

GOOD BUSINESS . . .

We breeders in Waukesha County feel it's just good business to have you, our customers, satisfied where you have purchased animals by mail or paid our farm a visit. In thirty years of consistent service, some of our friends have paid us one visit then have left their replacement problem up to us. The high quality cattle purchased at reasonable prices, testimonial letters, repeat orders, handling and trucking, shipments of cattle are all part of our service. These things have been responsible for our success. When you have a buying problem why not write to us.

Address all communications to E. C. PHILLIPS, Secretary and Fieldman, WAUKESHA, WISCONSIN.

WERN FARMS

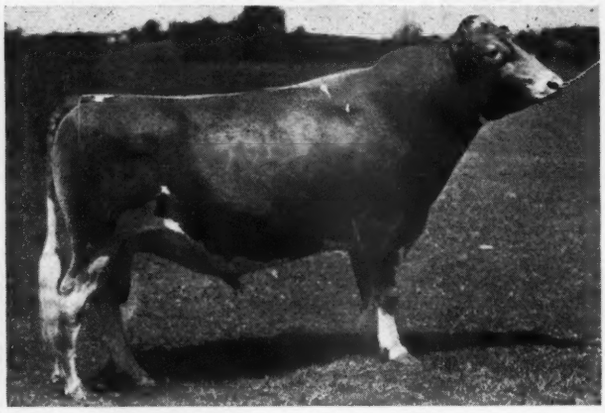

WERN MUIROC'S SLOGAN

Sire: CORIUM SLOGAN'S MUIROC, A. R.
23 A. R. Daughters. His dam is Proud Dora of Echo Glade, 19147.5—1007.1—A.

Dam: RICHMOND'S EDINE OF BONNIE BRAE
13684.0—612.0—D. H. I. A.

VISITORS ARE ALWAYS WELCOME

HOMER AND CHESTER WILLIAMS, Proprietors
WAUKESHA - WISCONSIN

Why Not a Chancellor*?

When you buy your next young bull,

CONSIDER THIS: They have good size, strength, and are straight. He has nicked well with our Boulder Bridge Gladiator daughters, and he has demonstrated his ability to reproduce.

CONSIDER THIS: CHANCELLOR is rich in good proved Boulder Bridge blood lines. We have had fine production results with this line in our herd. He is by Boulder Bridge Matchmaker, A. R. (son of the National Grand Champion, Wyebrook Matchless). His dam is Boulder Bridge Esther, 12035.4—632.5—AA, also a show winning animal. His Get have always placed in the show ring whenever we have shown them.

CONSIDER THIS: We have "followed through" with Boulder Bridge Plowman and Spruce Shadows Coronation Heir, a son of Valleywood Valiant Hero and Matchmaker respectively.

*Our senior sire, Boulder Bridge Chancellor

TILLYBARDIN FARMS

CHARLES J. MITCHELL & SON, Owners
Waukesha, Wisconsin

At Glacial Meads . . .

there is plenty of

GREEN MEADS

The majority of the females in our herd are rich in Green Meads blood and so is our sire.

Green Meads Splendor

A maternal grandson of **Langwater King of the Meads,** A. R., being out of his daughter, Green Meads Queen Winona, 13981.7—700.3—GG. Her dam is Green Meadow Wistaria, 15963.9—807.8—A.

SPLENDOR'S sire is Langwater County Squire, A. R. son of Langwater Countryman, A. R.

"Add a little Splendor to your herd"

FRANK J. MACKEY, Owner JACK SPEARING, Manager

Herd T. B. Accredited and Bang's Certified

Glacial Meads Farm

MUKWONAGO Highway N. N. **WISCONSIN**

Meadow Lodge King of College

A son of Langwater King of the Meads is our Herd Sire

His dam, **Maple Lane College Queen**
11438.2—564.8—A
11341.7—562.6—E
A half-sister to Maple Lane Africander's Bessie; 13900.1—761.7—FF

We have for sale, Beulah Lane Joe College, born April 25, 1945. He is a **double grandson** of Langwater King of the Meads. His sire, Meadow Lodge King of College. His Dam, Jo Mar King's Janet, by Langwater King of the Meads, and out of Meadow Lodge Rex's Jewell.

Also:

BEULAH LANE WINNER, born December 10, 1944.

Sire: DAISY'S PRIDE OF SPIRIT VIEW, a grandson of Langwater County Squire

Dam: WENDY OF ULAO, C. T. A., in 292 days 415.9 fat.

Beulah Lane Farm

E. A. SWENDSON, OWNER
LAKE BEULAH, WISCONSIN

THE GUERNSEY CAPITAL OF AMERICA

REGISTERED GUERNSEY CATTLE

GOLDEN GUERNSEY MILK

SPENCER'S LANDING FARMS

Look!

Look into our offerings of Blakeford Constant sons if you want a bull that will sire production.

First of all, look at the records of Constant's daughters. Their records speak for themselves.

Secondly, look at the production in Constant's pedigree. His three nearest dams average 15951.3—823.4.

And last, but not least, look at the records of the cows Constant is bred to. They bring a nice balance to a strong pedigree.

OFFICIAL RECORDS MADE ON TWICE DAILY MILKINGS UNDER REGULAR FARM CONDITIONS

CENTREVILLE ALLAN BROWNING LANE OWNER MARYLAND

Our Herd Sires . . .

Complement each other. Both are descended from Langwater Steadfast, Pharaoh, Valiant and other well-known foundation breeding animals of the past.

SENIOR SIRE

GREEN MEADS NOBLE 258262, A. R.
Sire: LANGWATER COUNTY SQUIRE, A. R.
Dam: GREEN MEADS QUEEN DAISY, A. R. 16560.4—848.8—BB
Her Sire: Langwater King of the Meads

JUNIOR SIRE

BLAKEFORD NOBLEMAN 311402
Sire: BLAKEFORD LORD JIM, A. R.
Dam: BORDER KING'S PEGGY, A. R. 15651.0—789.6—AA

Green Meadow Coronation King, A. R., with 17 A. R. sons and 28 A. R. daughters, is the grandsire of Lord Jim through his daughter Green Meadow Tranquil (801.5—E) and of Peggy through his son Broadland Border King.

Bull calves usually for sale

HOWLAND RICE FARMS
Brattleboro, Vermont

Accredited - Certified

WESTON HOWLAND, Owner
WENDELL C. MCGINNIS, Manager

Announcing

Mort Woods' 1st

"Sunny Side of Arbuckles"

SALE

Ardmore, Oklahoma
April 30, 1946

Top Consignments Solicited Now!

PRIMROSE FARM

Mort Woods
ARDMORE · OKLAHOMA

Curtiss Candy Co. Farms

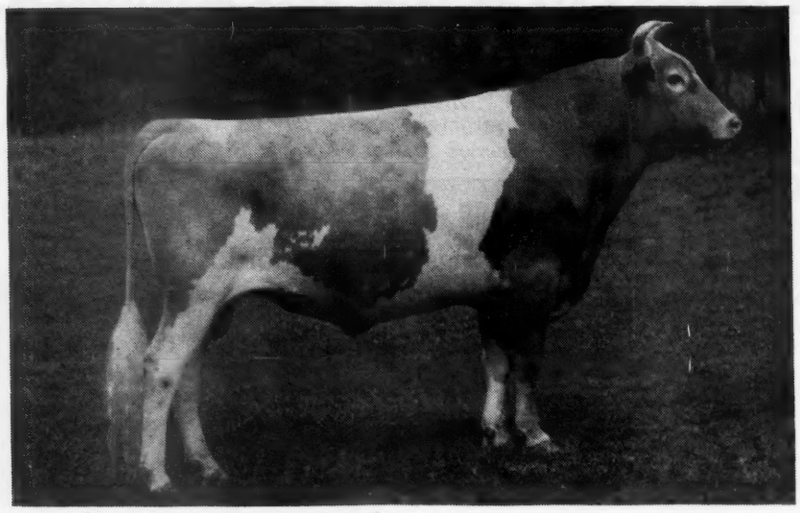

GREEN MEADS LEVITY KING

On October 29, 1942 we purchased GREEN MEADS LEVITY KING from Green Meads Farm. He has now been in our herd approximately three years. His first 3 AR daughters average 552 pounds fat at two years of age. There are approximately fifty daughters in our herd, and many cows in calf to him. His first daughters bred by us are due in January and look most promising. His sons and daughters from Curtiss Candy Company Farms have gone in to many fine herds.

SONS:

Curtiss Candy Levity Badger.....George Schwemmer, Mukwonago, Wisconsin
Curtiss Candy Levity Bomber.....Dave Owen and E. C. Phillips,Mukwonago,Wisconsin
Curtiss Candy Levity Conger.....M. L. Witz, New Lisbon, Wisconsin
Curtiss Candy Levity Conqueror.....Glen Corbin, Kentland, Indiana
Curtiss Candy Levity Count J. Ch., District Show, 1945.....Ronald E. Gibbs, Winfield, Iowa
Curtiss Candy Levity Deacon.....E. W. Groeler, Rt. 3, Fort Atkinson, Wisconsin
Curtiss Candy Levity Don.....Earl J. Collins, 731 Fair Oaks, Oak Park, Illinois
Curtiss Candy Levity Drummer.....K. D. Maule & Sons, Dousman, Wisconsin
Curtiss Candy Levity Fashion.....E. H. Kiesling, Jefferson, Wisconsin
Curtiss Candy Levity Flash.....Orville Caesar, Dorvillee Farms, Barrington, Illinois
Curtiss Candy Levity Gentleman.....Frank Clark, Tomahawk, Wisconsin
Curtiss Candy Levity Harry.....Dana O. Clark, Bloomington, Illinois
Curtiss Candy Levity Hero.....Frank J. Mackey, Mukwonago, Wisconsin
Curtiss Candy Levity James.....Albert G. Simms, Albuquerque, New Mexico
Curtiss Candy Levity Jerry.....Scanlon & Milder, Iowa City, Iowa
Curtiss Candy Levity King.....McKerrow Farms, Pewaukee, Wisconsin
Curtiss Candy Levity Knox.....George Fraser, Lake Beulah, Wisconsin
Curtiss Candy Levity Maestro J. Ch., District Show, 1945.....Rankin Bros., Lincoln, Illinois
Curtiss Candy Levity Major.....Seymour Bros., West Allis, Wisconsin
Curtiss Candy Levity Marvel J. & G. Ch., District Show, 1945.....A. G. Wilson, Rochester, Michigan
Curtiss Candy Levity Master.....H. N. Forster, Waukegan, Illinois
Curtiss Candy Levity Modern.....Wm. Y. Gilmore, Jr., Lake Geneva, Wisconsin
Curtiss Candy Levity Phil.....Clarence Sheridan, Fond du Lac, Wisconsin
Curtiss Candy Levity Secret.....Michael Orth, Jr., Waukesha, Wisconsin and Wilmer Orth, Oconomowoc, Wisconsin
Curtiss Candy Levity Superior.....B. C. Ziegler, West Bend, Wisconsin
Curtiss Candy Levity Val.....Archie Jenkins, Waukesha, Wisconsin
Curtiss Candy Levity Wayne.....H. E. Niehus, Normal, Illinois
Curtiss Candy Levity Paul.....L. E. Dennis, Farmington, Illinois
Curtiss Candy Levity Ranger.....Mrs. George Dean, Haven Hills Farm, Albion, Michigan

DAUGHTERS:

Curtiss Candy Levity Cecile.....Boulder Bridge Farms, Excelsior, Minnesota
Curtiss Candy Levity Junette.....Frank J. Mackey, Mukwonago, Wisconsin
Curtiss Candy Levity Loraine.....Gayoso Farms, Horn Lake, Mississippi
Curtiss Candy Levity Mary.....Mrs. F. L. Weyenberg, Thiensville, Wisconsin
Curtiss Candy Levity Paulette.....Wm. Y. Gilmore, Lake Geneva, Wisconsin

CURTISS CANDY COMPANY FARMS, Chicago 13, Ill.

WITCHWOOD GUERNSEYS

WE ARE PLEASED that two of our good heifers have found homes in Ohio, and that the new owners liked their type and breeding well enough to add them to their already fine herds. We sincerely hope these heifers will fulfill all expectations.

Vagabond's Doice, a yearling by Langwater Vagabond and out of Florham Rejoice, with 10813.6 milk, 581.9 fat—Class EE (pending). Consigned to the Third Ohio Guernsey Classic, went to John Bandy, Bellevue, Ohio.

Harmony Hollow Judy, a bred heifer by Langwater Helios and out of Harmony Hollow Marie, with 13093.1 milk, 600.4 fat, Class B. Consigned to the Pennsylvania State Guernsey Sale, was purchased by Bargar Brothers, Jefferson, Ohio.

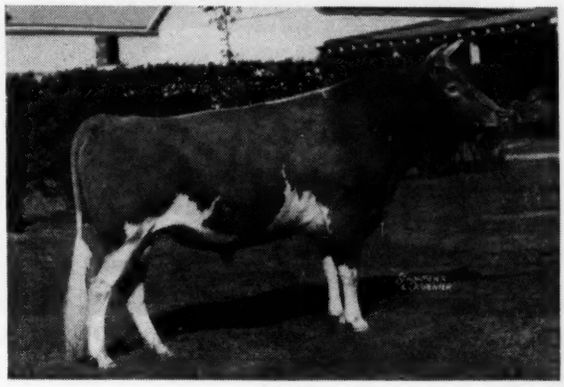

◄ *Langwater Helios*
263660

12 daughters in this herd, 2 A. R. daughters

Sire: LANGWATER COUNTRYMAN
14 A. R. sons, 31 A. R. daughters

Dam: LANGWATER CRESCENT
12447.0—605.9—E
14432.0—735.1—BB

Langwater Wizard ►
322342

10 daughters in this herd. His oldest daughters just of breeding age.

Sire: LANGWATER PATRICIAN
5 A. R. daughters

Dam: LANGWATER BLANCHE 2D
13932.8—651.5—G

Our bull sales have been very satisfactory. Fifteen have gone into nine different states since the first of this year. We still have some good ones by Langwater Helios and Langwater Wizard, out of top A. R. cows. Others will be coming along by Langwater Midnight. Perhaps we can help you solve your future herd sire problem.

Write for extended pedigrees and prices.

PHILIP J. BAUR, *Owner*

Please address correspondence to
E. S. WARREN, *Herd Manager*

PENNSYLVANIA BANG'S NEGATIVE NO. 127 . . . FEDERAL ACCREDITED 139370

Spring House, Pennsylvania

CLORA'S POINT FARM

PURE BRED GUERNSEYS

TRAPPE · MARYLAND

Our Good Sire . . .

BROADLAND ROYAL, A. R.

has

Show Winning—Class Leading Inheritance

Sire

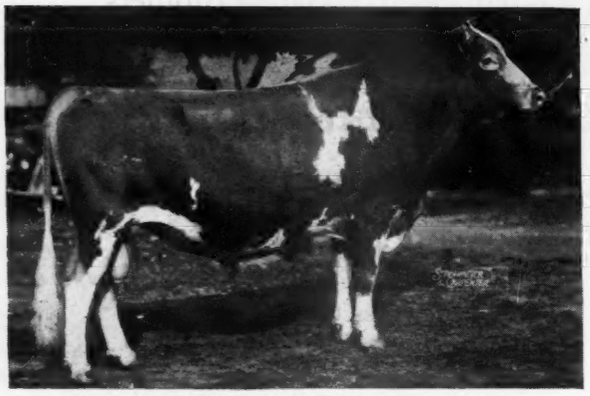

BROADLAND BORDER KING, A. R.
Grand Champion National Dairy Show, 1938

Grandsire

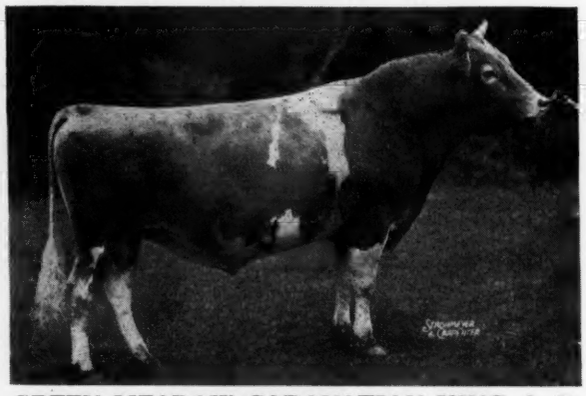

GREEN MEADOW CORONATION KING, A. R.

GREEN MEADOW MELBA

15342.9—963.9

First place Class Leader F & FF. Daughter of "Coronation King."

MELBA is also a paternal sister of **Green Meadow Lustre,** 16371.8—978.3—D, Class Leader second place.

"ROYAL" daughters are also doing well . . .

	MILK	FAT	CLASS
CLORA'S POINT CARLOTTA	10358.0	573.5	G
CLORA'S POINT FLORA	10456.3	560.7	FHI
CLORA'S POINT HELEN	11826.9	533.3	F
CLORA'S POINT BELL	9830.0	510.6	G
CLORA'S POINT ROSE	10579.8	508.5	G

Occasionally we will sell one of his sons out of a good high testing dam.

T. B. ACCREDITED . . . BANG'S FREE

COL. CHARLES P. O'CONNOR, Owner — DONALD G. BROWN, Herdsman

Transmitting Ability . . .

Mamie of Owen's Place

Her 15 years in D. H. I. A. produced 155542 lbs. milk, 7456.9 lbs. fat

D.H.I.A. Fat	T.M.	Age	Official Fat	T. M
459.3	610	3		
508.1	688	3		
666.9	730	4		
591.1	730	6		
666.3	730	7		
751.3	730	8	752.7	730
703.0	680	10	614.4	610
689.5	694	11	592.5	610
709.9	730	12	681.9	730
517.7	730	15		

4 A. R. daughters, 1 Holstein, 5 males

1. CLARA OF OWEN'S PLACE
   10934.7—546.1—A—730 T. M.

2. MIN OF OWEN'S PLACE
   9311.5—537.8—BBB—610 T. M.

3. OWEN'S PLACE ADMIRALS MAMIE
   9288.4—472.3—AAA—610 T. M. (*pending*)

4, ROGERS MAMIE OF OWEN'S PLACE

D.H.I.A. Fat	T.M.	Age	Official Fat	T. M.
518.9	730	2	528.9	730
624.9	730	3	628.4	730
767.7	730	4	769.3	730
592.3	730	6		
521.7	582	7		
459.0	542	8		
519.0	584	9		
545.6	548	9	not *complete*	

2 A. R. daughters and 3 to be tested. 3 sons

1. OWEN'S PLACE MAMIE'S WILMA
   9951.4—543.5—F—730 T. M.

2. OWEN'S PLACE GLADYS
   8844.2—461.7—FFF—599 T. M.
   9945.4—556.61—DDD—304 Days

3. OWEN'S PLACE ROYALS LUTE
   On test at H. F. Krimendahl's, Sun-Blest Farm, Celina, Ohio

Owen's Place Royals Flirt, Gertie, and Clara, by Pine Manor King's Royal, from the Mamie family.

ACCREDITED - NEGATIVE

Dietrich Farms, Inc.

(OWEN'S PLACE)

BREMEN, INDIANA, on U. S. 6

OWEN H. DIETRICH, Manager

MEREDITH FARM

Topsfield, Mass.

To avoid inbreeding, we offer Meredith Pioneer for sale. He is six years old, a sure breeder and an easy bull to handle. His first seven dams average 15809 lbs. milk and 773 lbs. fat. He has two daughters that have finished records and four others now on test, they will average 550 lbs., all in G or GG.

His dam is:
Meredith Tilly
1st prize, Topsfield
12104.9—604.6—GG
16019.1—793.7—BB

His paternal granddam:
Argilla Fair Palotterie
15631.6—762.6—E
dam of Argilla Fair Palotterie 3d
Sold for $14,000, Topsfield, 1945

His maternal grandam:
Meredith Liberty
14310.4—712.5—CC
5 A. R. daughters
2 more to be tested

ACCREDITED . . . NEGATIVE

HORACE M. CLARK
Manager

ANOTHER OF OUR OUTSTANDING SIRES

Ransom Fidget's Fireman

Fireman was Junior Champion at Minnesota, Junior and Reserve Grand Champion at the Dairy Cattle Congress in 1942.

His sire is Argilla Fisherman, A. R., that sired many show winners. His dam is Ransom Fanny's Fidget, 11317.4—612.0—A—730 T. M.

RANSOM FARM

Homewood, Kansas

13 miles Southwest of Ottawa on U.S. 50-S

W. G. RANSOM, Owner W. G. RANSOM, JR, Manager

ACCREDITED—NEGATIVE

Female Inheritance Counts Heavily When You Consider A Herd Sire

Our offerings include sons of his daughters

CLEAR SPRINGS' ADVANCER, A. R.

CLEAR SPRINGS' ADVANCER, A. R.
14 A. R. daughters, with others about to complete.

Dam

MAXIM'S INEZ OF QUAIL ROOST
15613.0—829.9—A

Full Sister to Inez

Double Grandsire

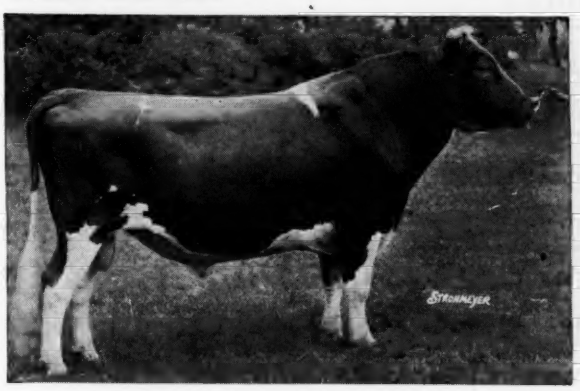

HIGH POINT PRINCE MAXIM, A. R.
34 A. R. sons, 76 A. R. daughters. Without question one of the great bulls of the breed.

QUAIL ROOST MAXIM'S PRIMROSE
11151.5—571.9—EE
13279.1—652.3—A
Dam of our Junior Bull, Clear Springs' Primrose King.

WRITE FOR PEDIGREES

Bang's Free Herd Certificate 100 ***T. B. Accredited 538529***

A. L. Brown,
Owner

G. H. Cartner,
Manager

CLEAR SPRINGS FARM

Concord, North Carolina • ***U. S. Highway 29-A***

GWYNLLAN FARM

Breeders of Pure Bred

GUERNSEYS
ABERDEEN-ANGUS
HAMPSHIRE HOGS
GERMAN SHEPHERDS

Guernsey Herd Sires in Service—

McDONALD FARMS CONDUCTOR 262522, A. R.
Sire: FOREMOST FAITHFUL SUPREME 211205, A. R.
Dam: ARGILLA FOAMING 292472
F—10496.6—628.2

LANGWATER RANGER 312366
Sire: LANGWATER PATRICIAN 252897, A. R.
Dam: LANGWATER BLEND 642349
EE—10237.4—609.1

FAIRLAWN H. HERMIT 339393
Sire: GREEN MEADOW HORNET 189962, A. R.
Dam: CORONATION BRILLIANT 557272
A—11819.9—521.46—278 Days

GWYNLLAN KING STEADFAST 359184
Sire: LANGWATER RANGER 312366
Dam: WESTMONT LULU 447446
F—11817.8—600.3
BB—14245.6—703.6
A—14559.6—759.5

GWYNLLAN HIS HONOR
Sire: LANGWATER HIS HONOR'S LEADER 330093
Dam: ANTIETAM WATER HYACINTH 817942
G—10751—539—(pending)

Federal Accredited No. 325948 . . . Penna. Bang's Free No. 930

A. D. THAYER, Owner F. H. WEIGLE, Manager

GWYNEDD VALLEY • PENNSYLVANIA

Thanks!

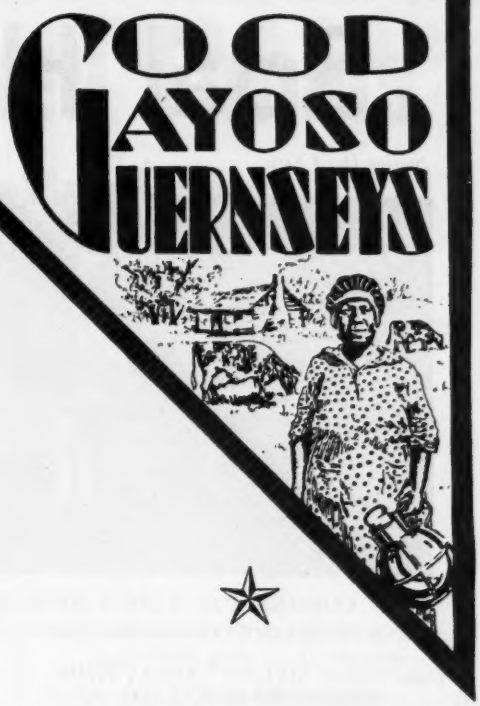

We want to thank the following purchasers at private treaty of bull calves by* Coronation Victor *out of some of our best foundation cows:

DARIUS KINGEN & SON, ANDERSON, INDIANA

GAYOSO LEVITY CROWN

Sire: CORONATION VICTOR

Dam: ROCKINGHAM MIRTH

DR. REUBEN A. CRAIG, KOKOMO, INDIANA

GAYOSO LEVITY MATCHLESS

Sire: CORONATION VICTOR

Dam: WYEBROOK MATCHLESS DUTCHESS

HOWARD FARNSWORTH, ESQ., EL CENTRO, CAL.

GAYOSO LEVITY FLASH

Sire: CORONATION VICTOR

Dam: FRANCES OF BIRCH BRAE

We wish them luck and we hope each one turns out well and justifies their confidence in* GAYOSO LEVITY *Guernsey breeding.

BULL-E-TIN

A Rare Offering:

St. James Philosopher's Wallace

NOW FOUR YEARS OF AGE.

Due to the unexpected successful activity of our old herd sires plus the onrush of youngsters of our own breeding, we feel compelled to offer to the Guernsey Public one of our main herd sires and our show bull.

Guaranteed to be sound, right and a breeder.

WIRE OR WRITE AT ONCE

ENTIRE HERD NEGATIVE TO T. B. AND BANG'S TESTS

GAYOSO FARMS • *Horn Lake, Mississippi*

(On Highway 51, 14 miles South of Memphis)

WILLIAM R. KENT & ASSOCIATES, Owners

INGRAM HOWARD, Acting Manager

UNRETOUCHED PHOTO — Age 11 Years

TARBELL FARMS ROYAL MARIGOLD

The dam of

TARBELL FARMS PEERLESS MARGO

18501.4—1013.3

World's Champion in E and EE

has given us another heifer calf, this one sired by

Nanita's Crown Prince

WE ARE OFFERING a paternal brother to this heifer out of our recent Class Leader, Zenda Mitzi's Chandra, 11759.8—598.1—GGG.

If interested in an excellent herd sire prospect send for an extended pedigree.

FEDERAL ACCREDITED 511007 NEGATIVE TO BANG'S 1970

ZENDA FARMS GUERNSEYS CLAYTON NEW YORK

Clayton - 1000 Islands - New York

Phone 375

MERLE L. YOUNGS
Owner

CLINTON S. MALDOON
Manager

Bang's Free Certificate No. 7523 *Federal Accredited No. 467076*

Spar Hill Guernseys

Senior Herd Sire

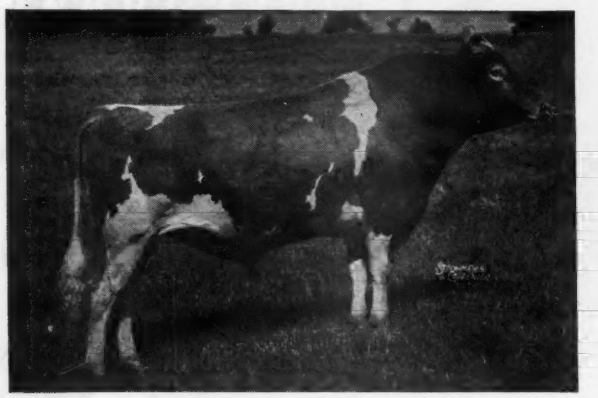

CORONATION KING'S HEIR 236860

Sire: GREEN MEADOW CORONATION PRINCE 125281, A. R.

Dam: GREEN MEADOW CELESTA 367108
14812.6—668.8—F
Daughter of Green Meadow Coronation King 109429, A. R.

CORONATION KING'S HEIR DAUGHTERS

	Milk	*Fat*	*Class*
Spar Hill Primrose	12490.3	725.4	GG
Spar Hill Goldenrod	13057.1	716.2	GG
Spar Hill Sweet Pea	13164.5	685.6	GG
Spar Hill Orchid	14192.5	677.0	GG
Spar Hill Sunflower	12900.8	676.9	GG
Spar Hill Verbena	11631.4	655.5	GG
Spar Hill Daffodil	15159.0	653.2	GG
Spar Hill Clematis	12311.3	645.3	GG
Spar Hill Delphinium 2d	11299.4	636.4	GG
Spar Hill Heliotrope	12423.9	614.6	GG
Spar Hill Carnation	12394.7	613.7	GG
Spar Hill Delphinium 3d	12077.8	612.3	GG
Spar Hill Hyacinth	14788.1	608.9	GG
Spar Hill Holly	12803.0	607.2	GG
Spar Hill Larkspur 2d	11557.7	606.8	GG (*Pending*
Spar Hill Aster	11981.6	594.2	GG
Spar Hill Iris	12284.1	584.5	FF
Spar Hill Candytuft	11913.8	573.7	GG (*Pending*)
Spar Hill Wintergreen	11634.3	557.7	GG
Gloria of White Plains	9621.7	553.7	GG
Spar Hill Bleeding Heart	11552.8	550.5	GG
Spar Hill Morning Glory	12358.2	544.9	GG
Spar Hill Mignonette	12125.1	528.7	GG
Spar Hill Alumroot	10448.8	527.1	GG
Spar Hill Heather	8795.1	524.1	GG
Spar Hill Violet	8889.9	468.4	GGG
RETESTED			
Spar Hill Orchid	16197.7	795.6	A
Spar Hill Sunflower	14906.0	785.4	AA
Spar Hill Morning Glory	18103.4	755.8	A
Spar Hill Morning Glory	14835.5	662.2	CC

Average of above 30 records—12596.7 Milk—624.7 Fat.

DAUGHTERS OF
CORONATION KING'S HEIR NOW ON TEST:

	Milk	*Fat*	*Class*	*Days*
Spar Hill Amaranth	9356.1	513.10	G	267
Spar Hill Bluebell	11235.6	498.55	G	334
Spar Hill Orange Blossom 3d	10797.3	501.92	G	320
Spar Hill Delphinium 4th	9152.4	407.85	G	249
Spar Hill Periwinkle	8522.3	364.30	G	242

27 daughters of Coronation King's Heir now in the herd.

Junior Herd Sire

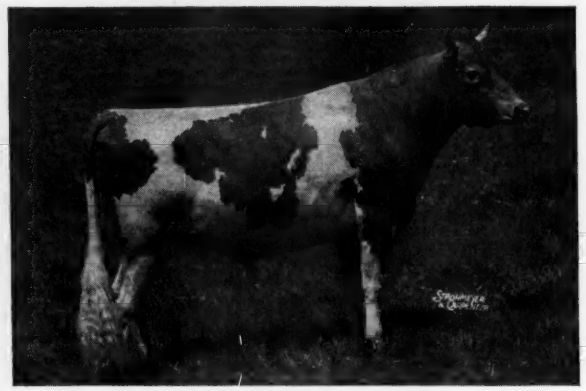

SPAR HILL DUKE OF WINDSOR 249489

Sire: CORONATION COUNT 241114
Son of Green Meadow Coronation Prince 125281

Dam: EAST-MOUNT HAZEL 410016
13421.7—648.5—EE

Great granddaughter of Green Meadow Coronation Prince 125281. Great granddaughter of Green Meadow Coronation King 109429.

All daughters of these sires freshening at Spar Hill have been tested or are on test.

SPAR HILL DUKE OF WINDSOR DAUGHTERS

	Milk	*Fat*	*Class*
Spar Hill Forget-Me-Not	11672.2	662.6	D
Spar Hill Marigold 2d	13469.1	660.5	GG
Spar Hill Hyacinth 2d	13104.2	630.9	G
Spar Hill Orange Blossom 2d	11774.9	626.5	GG
Spar Hill Aster 2d	11293.5	594.9	GG
Spar Hill Orchid 2d	11440.7	558.5	GG
Spar Hill Goldenrod 2d	9547.1	547.4	GG
Spar Hill Sunflower 2d	8884.7	544.9	GG
Spar Hill Sweet Pea 2d	8759.6	520.2	GG
Spar Hill Larkspur	10403.0	476.6	GG
Spar Hill Arbutus 2d	9942.9	467.0	G
Spar Hill Tulip 2d	8217.8	432.5	GG
RETESTED:			
Spar Hill Marigold 2d	14953.2	727.8	CC
Spar Hill Sweet Pea 2d	8664.0	539.7	DD

Average of above 14 records—10866.2 Milk—570.7 Fat.

DAUGHTERS OF
SPAR HILL DUKE OF WINDSOR NOW ON TEST:

	Milk	*Fat*	*Class*	*Days*
Spar Hill Buttercup	2747.5	117.19	G	90
Spar Hill Orchid 4th	837.3	31.98	G	30
Spar Hill Primrose 2d	960.2	43.79	G	30

19 daughters of Spar Hill Duke of Windsor now in the herd.

We recommend the sons of these proved sires.

CHADDS FORD
Pennsylvania

HAROLD S. SCHUTT
Owner

THOMAS A. CALHOUN
Manager

GRACELAND GUERNSEY FARMS

Present Our Langwater-Bred Sire

Langwater Eclipse

Jointly owned with C. W. Kuhn, Basil, Ohio

Sire:
LANGWATER MOONLIGHT, A. R.
22 A. R. Sons, 31 A. R. Daughters
52 records, average 624.2 lbs. fat
He also sired:
Langwater Golden Bloom
14026.0—878.7—A
15178.9—1005.3—A
Langwater Moonflower
16715.6—984.4—A

LANGWATER PHARAOH, A.R
49 A. R. Sons, 50 A. R. Daughters
70 records average 592.0 lbs. fat
He sired:
Langwater Valencia
13623.7—763.8—E
17508.9—952.7—A

MOONLIGHT'S CORONET OF JEAN DU LUTH
13997.0—706.0—A
Dam of:
Langwater Corona
15066.4—749.2—A

LANGWATER SHEIK, A. R.
9 A. R. Sons, 11 A. R. Daughters

LANGWATER QUEEN OF THE EAST
16980.4—831.0—A

MAY ROSE MOONLIGHT, A.R.
1 A. R. Son, 8 A. R. Daughters

JEAN DU LUTH CORONET
20004.0—952.3—AA

Dam:
LANGWATER BLANCHE 2d
13932.8—651.5—G
Dam of:
Langwater County Squire, A. R.
Langwater Belledame
13459.4—705.8—F

LANGWATER MERRYMAKER, A. R.
26 A. R. Sons, 34 A. R. Daughters
46 records average 543.7 lbs. fat

LANGWATER BLANCHE
12533.7—614.1—F
14914.7—750.4—A
3 A. R. Sons, 3 A. R. Daus.

LANGWATER VALIANT, A. R.
31 A. R. Sons, 29 A. R. Daughters

SHUTTLEWICK QUEEN OF JOY
15803.4—778.1—A

LANGWATER HORATIUS, A.R
20 A. R. Sons, 14 A. R. Daughters

IMP. ANGULOSA'S BLANCHE
17032.8—911.7—A

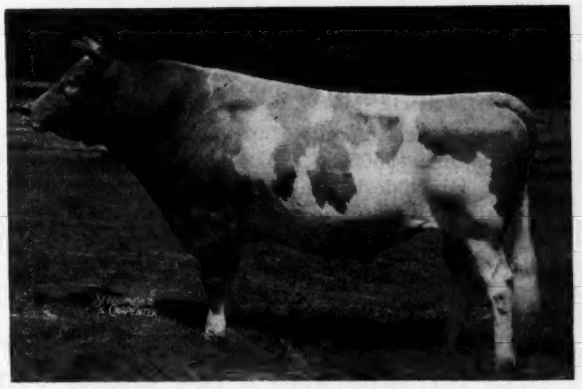

LANGWATER MOONLIGHT, A. R.

LANGWATER BLANCHE 2d, A. R.

We have two choice bull calves by Foremost Bomber for sale at Graceland

We have purchased Eclipse from Homer Rundell of Livingston, Wisconsin because of his excellent background. We like the good size of his daughters and the fine quality of their udders.

Please address Communications to:
O. C. BELT,
288 EAST LONG STREET
COLUMBUS, OHIO

PICKERINGTON, OHIO
T. B. ACCREDITED — BANG'S ACCREDITED
PAUL PRIDDY, Manager

TARBELL GUERNSEYS

Champions... and THEIR SONS

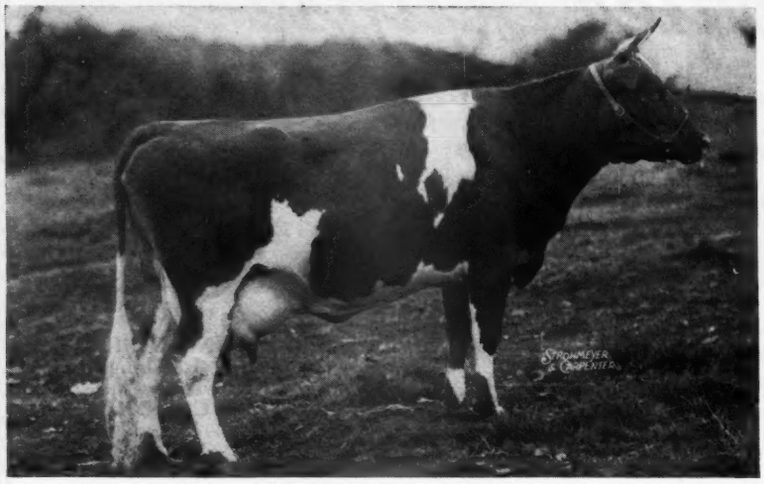

TARBELL FARMS ROYAL LENDA
12459.3—706.3—G—730 T. M.
20508.9—1109.0—C—1093 T. M.
World's Champion Class C

Sire: MAY ROYAL'S HOLLISTON
136 A. R. daughters

Dam: TARBELL FARMS ULTRA LENDA
8760.8—517.0—EEE

TARBELL FARMS PEERLESS MARGO
10848.8—596.1—9th place GGG
18501.4—1013.3—World's Champion E & EE
17390.6—934.5—B

Sire: FOREMOST PEACEMAKER
78 A. R. daughters

Dam: TARBELL FARMS ROYAL MARIGOLD
7835.1—424.3—FFF

In Service At Tarbell

HER SON by Foremost Combination A. R.
TARBELL FARMS NOBLE LEADER

18 A. R. daughters
Zenda Mitzi's Chandra
11759.8—598.1—8th GGG

HER SON by Foremost Peacemaker, A. R.

TARBELL FARMS PEERLESS ROYAL
A seven-eighths brother to Tarbell Farms Peerless Margo; 1 A. R. daughter, 4 daughters on test milking up to better than 40 lbs. per day, twice-a-day milking in stanchion, milked by machine.

☆

HER SON by Tarbell Farms Noble Leader
TARBELL FARMS DOUBLE CHAMPION
Full brother to Tarbell Farms Radiant Margo, 10320.7—524.8—GGG

The two highest records of his dam and paternal grandam average 19505.1—1061.1, at an average of 3½ years. His oldest daughters are yearlings and are most attractive individuals—deep bodied and straight with promising udders.

Sons and daughters of these two sires for sale, also a few choice sons and daughters of Foremost Peacemaker, from a month to eight months of age. Pedigrees with full information furnished on request.

VISITORS ALWAYS WELCOME

FEDERAL ACCREDITED **460 HEAD** NEGATIVE

TARBELL GUERNSEY FARMS

Chenango County
SMITHVILLE FLATS, N. Y.

The Traxdale Complete Guernsey Dispersal

73 HEAD • at the farm near • 73 HEAD

Spartanburg, South Carolina, Tuesday, November 20, 1945

12:30 P. M.

73 Head of Real Tops, carrying the best of Guernsey Breeding, representing the most fashionable blood lines the breed affords.

Including:

KLONDIKE KNICKMOST, together with 14 daughters and 4 sons
Sire: ARGILLA KNIGHT, A. R.
Dam: KLONDIKE FROLIC, A. R.

4 A. R. daughters, 5 A. R. records including:
14246.7—692.1—AA; 14275.1—693.0—AA

1 daughter and 2 granddaughters of Foremost Prediction, A. R.
14 daughters and 1 son of Quail Roost Maxim's Ideal, A. R.
1 daughter of Clear Springs' Glorious, A. R.
1 daughter of Maxim's Master Fred, A. R.
2 daughters of Quail Roost Improver, A. R.
3 daughters of Clear Springs' G. Foremost
1 daughter of Quail Roost Lucky King (daughters on test)
1 daughter of Riegeldale Emory's Viscount
2 daughters of Quail Roost Rose Maxim, A. R. (sold for $11,000)
1 daughter of Quail Roost King Raymost (sold for $10,000)
1 daughter of Quail Roost Maxim Primate, A. R.
1 daughter of Quail Roost Maxim's Prince, A. R.
1 daughter of Quail Roost Lucky Noland
2 daughters of Maxim Royal Duke, A. R.
2 daughters of Riegeldale Emory's Consummate (daughter on test)
1 daughter and 1 granddaughter of Bournedale Golden Majesty, A. R.
1 daughter of Quail Roost Prince Max, A. R.
1 daughter of Quail Roost Maxim's Design, A. R.
1 daughter and 1 granddaughter of Klondike Hollimost, A. R.
1 granddaughter of Langwater Vagabond, A. R.
1 daughter and 1 granddaughter of Rivelon Royal Cyclop, P. R.
15 bred heifers, about half heavy springers; 7 springing cows;
16 cows and heifers fresh; 9 cows in heavy milk; 18 open heifers.

THIS HERD IS IN GOOD BREEDING CONDITION. It is fully accredited for T. B. and Bang's and there are no signs of breeding troubles. In addition all animals of breeding age will be examined by a competent veterinarian prior to the sale and a report given at the sale before the animal is sold.

For catalog and full information address

GEORGE B. SALLEY, Sales Manager
SALLEY SALES SERVICE
Orangeburg, S. C.

Phones: Office 133
Night 330

Satisfactory Southern Sales

BIG SPRINGS FARM

LEBANON INDIANA

FRED SIESS, OWNER **ALTA ARTMAN, MGR.**

TWO FEMALES CLOSE-UP TO OUR JUNIOR SIRE—**CLEAR SPRINGS PRINCE RAIDER**

His Paternal Grandam

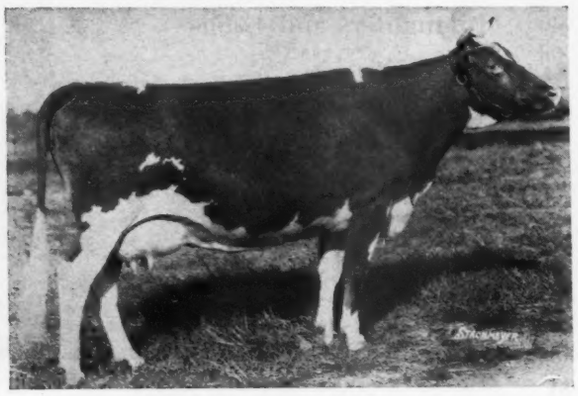

LANDMARK PRINCESS MAY ROSE
14782.5—863.5—A

His Dam

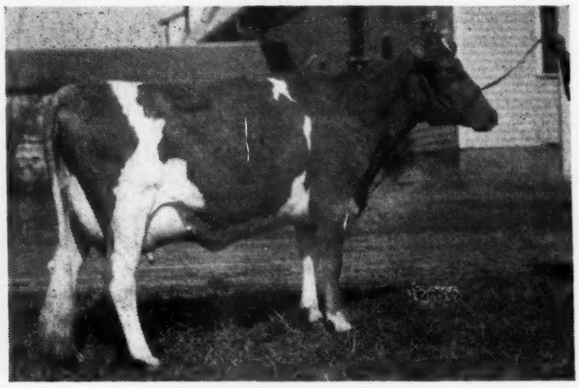

APPIN'S HAPPY GIRL
13820.3—721.0—AA

More of his Get are now arriving out of our Kenfleur King George daughters. Bull calves surrounded by high production and show winning type are available. Raider's dam, Appin's Happy Girl, has one of the finest udders in the breed. She is apparantly transmitting that quality on through her son, that was selected for that purpose.

OFFERING . . .

MacDuff of The Glen

grandson of Caumsett Dynamo

He is sired by:

CAUMSETT OF THE GLEN

Son of "DYNAMO" and out of Caumsett Lady Slipper,
10191.1—545.1—G
12645.7—666.4—BB

and his dam is:

SCOTCH LASSIE OF THE GLEN, on test 288 days, 7595.7—358.08—GGG. She is a daughter of McDonald Farms Educator.

T. B. Accredited 100172

Bang's Free Certificate 7

GLEN FARM

NEWPORT
RHODE ISLAND

MRS. G. J. GUTHRIE NICHOLSON, Owner

PHILOSOPHER

Substantial Blood

Building Good Herds

Get it through our sires:

ST. JAMES PHILOSOPHER'S ROBIN

Sire: LANGWATER PHILOSOPHER, A. R.
47 A. R. daughters, 30 P. R. sons 1 over 900, 4 over 700, 24 over 600, 39 over 500 pounds of fat.

Dam: ST. JAMES CHAMPION'S BLUE BIRD
14998.3—665.4—AA
Daughter of **Shuttlewick Champion, A. R.**

CHARLESCOTE PLAYMATE

Sire: LANGWATER PETER, A. R.
Langwater Merrymaker—Langwater Honoria

Dam: WOODHOLM'S HONEYDEW
11340.6—593.0—DD
Granddaughter of **Langwater Philosopher** and by the Argilla Farm sire, **Alfalfa Farm Philosopher, A. R.**

You too can obtain this good blood by writing

LAKEWOOD FARM

Mundelein, Illinois

MALCOLM J. BOYLE, TRUSTEE

WE at Bethany-Homestead wish to congratulate Mr. and Mrs. S. C. Price of Coldsprings Farm in their selection of the heifer calf, Bethany Noble's Hollara, at the Pennsylvania State Sale for their son.

David Lawrence Price

If more of our children were started in this manner and taught to carry through in the field of fair play, Democracy would long endure. Only through our children may we dare hope for that true Democracy.

ACCREDITED NEGATIVE

BETHANY-HOMESTEAD FARMS, INC.

BYRON S. MILLER, Owner Honesdale, Pennsylvania **COREY C. GAREY, Manager**

GREEN MEADS FARM

Her Dam

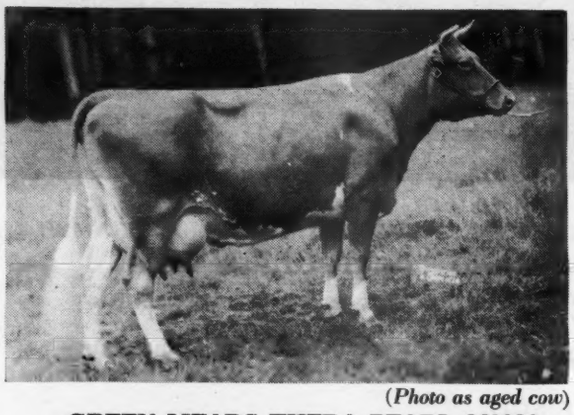

(*Photo as aged cow*)

GREEN MEADS THEDA PEARL 349031

Her Sire

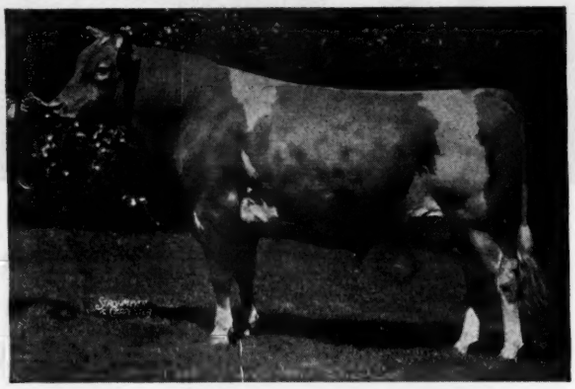

LANGWATER KING OF THE MEADS 196128

PEARL bred to KING produced a brood cow

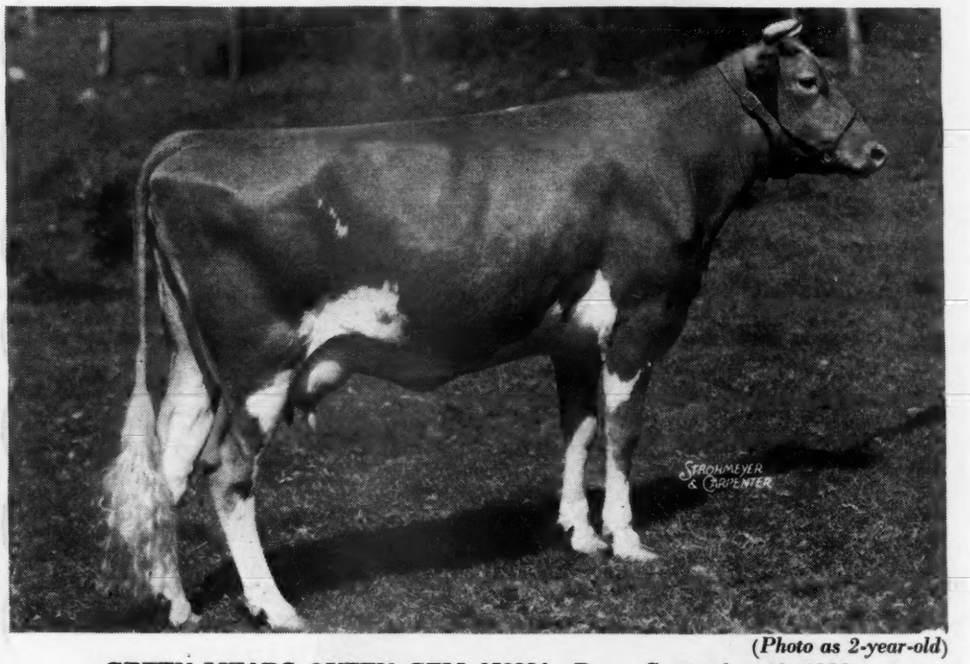

(*Photo as 2-year-old*)

GREEN MEADS QUEEN GEM 658221—Born: September 19, 1938

14873.3—655.9—GG 14689.7—713.2—AA (pending)

Her Progeny are all at Green Meads

Her Dam

GREEN MEADS THEDA PEARL 349031

10023.5—534.3—F
14367.5—745.3—A

Dam of 10 calves.

☆

Her Sire

LANGWATER KING OF THE MEADS 196128

60 A. R. daughters
20 P. R. sons

FEMALE—GREEN MEADS LADY GARNET 756670—born: January 28, 1941
Record: 13728.2—695.6—FF; on retest in D
Sired by Langwater County Squire 216866

FEMALE—GREEN MEADS HARVEST MOON 854606—born: April 29, 1942
Sired by Langwater Corsican 282708

FEMALE—GREEN MEADS GAY EMERALD 892968—born: July 30, 1943
Sired by Green Meads Levity King 288158

FEMALE—Born: July 24, 1944. Sired by Langwater Vindicator 328526

FEMALE—Born: October 6, 1945. Sired by Langwater Vindicator 328526

Herd Federally Accredited ***Mass. Bang's Free Herd No. 29***

RICHMOND, MASSACHUSETTS

DARWIN S. MORSE, Owner **D. W. CLARK, Herd Manager**

SKAGIT COUNTY, WASHINGTON

We Breed Good Ones - We Sell Good Ones

Home of World Records and Good Udders

RIVERVIEW FARMS • Owned by GEORGE M. DYNES
Route 4, Mt. Vernon, Washington

Herd Sire: **CLOVERLEAF SKAGIT PRINCE**
by Valley Pride Royal Lad, a son of Lad's Phyllister of Middale, A. R., out of Marymoor Princess Phyllis, A. R. Prince is out of Nancy's Darigold Daisy, 13958.1—788.7—CC.

The daughters of Prince are freshening to the service of Wandamere Phyllip, that is by Wandamere Anson and out of Grangeville Hope's Phyllis, 14018.9—743.3—A. Phyllip is siring very promising daughters that will freshen soon in other herds.

Inquiries and visitors are always welcomed by any of the following breeders:

MERLE MILLER, *Burlington*
GEO. M. DYNES, *Mt. Vernon*
V. L. MILLER, *Burlington*
WESTERN GLOW FARMS, INC., *Bow*
CHAS. A. DAMON, *Bow*
O. W. GEAR, *Burlington*
CARL C. SCHROEDER, *Bow*
CECIL WHITE, *Mt. Vernon*
RAY DEALY, *Bow*

EDISTO GUERNSEYS...

We are pleased to announce the sale of EDISTO FARM'S ALTHEA to A. L. BROWN, CLEAR SPRINGS FARM, CONCORD, NORTH CAROLINA.

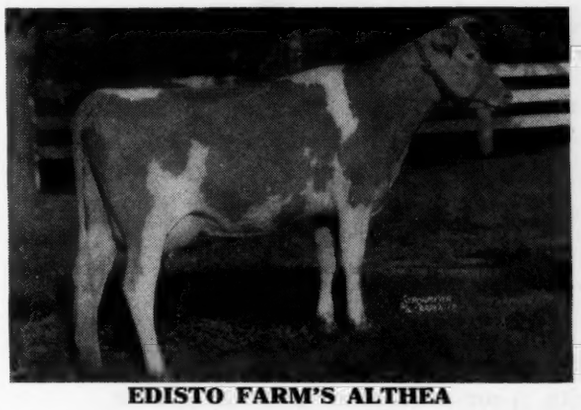

EDISTO FARM'S ALTHEA
12522.3—648.5—GG
Winner of South Carolina Production Trophy in 1944.

Her Sire

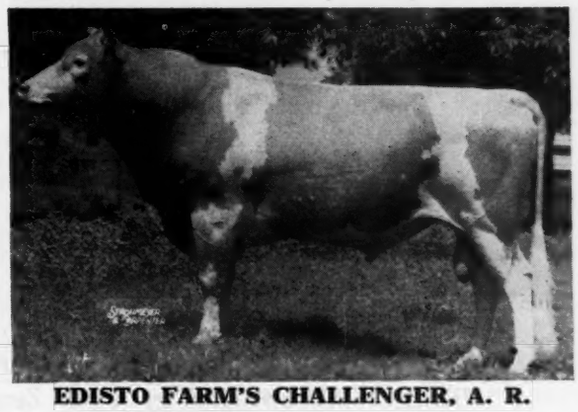

EDISTO FARM'S CHALLENGER, A. R.
6 A. R. daughters, 8 more on test.
Sire: CORNELIA'S SUPREME, A. R.
Dam: JEWELLER'S CONNIE
9240.8—513.4—G; 14559.5—884.2—A

We know that Althea will have the opportunity to prove in her new home that she will be a profitable investment.

EDISTO FARMS • Denmark, South Carolina

T. B. AND BANG'S FREE

J. B. GUESS, JR., Owner
J. B. GUESS, III, Manager
O. H. SHARPE, Herdsman

We Won't Have to Wait Much Longer

McDONALD FARMS HASSAN, our Distinction son of Blakeford Phyllis (King of the Meads—Green Meads Queen Phyllis) has 19 daughters at Eagle Valley, the oldest born in June, 1944. 35 cows still due with Hassan calves. Uniform as peas—straight on top—deep bodied—with great promise for udders—both fore and rear—and a teat on each corner. They look like milk.

To follow Hassan
we purchased at the Indiana Fall Sale
McDONALD FARMS JOFFRE

By Myhaven King—out of McDonald Farms Graceful, the old Prediction daughter of Klondike Joyce. Graceful's full sister, McDonald Farms Dolly, has a son coming on for service at McDonald Farms.

EAGLE VALLEY FARM
INDIANAPOLIS, R. R. 2, INDIANA
10 miles Northwest of Indianapolis on U. S. 52

J. K. LILLY, JR., Owner
J. ELI WARD, Superintendent
C. S. COLLINGS, Manager

Zilla to New Home with Old Surroundings

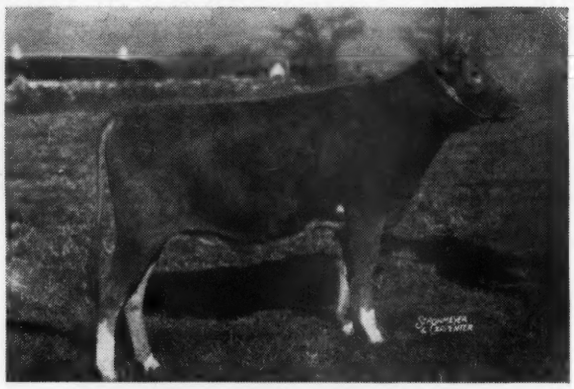

High Hill Zilla
(sold for $2,000)

We wish to **congratulate** S. M. Merrill, Owner, and R. J. McKenzie, Manager, Argilla Farm, Ipswich, Massachusetts, in their selection of Zilla at the Topsfield Sale held September 24. Also we wish to thank those other breeders who wanted to own this splendid heifer.

High Hill Zilla was sired by Argilla Zeneith, a son of Alfalfa Farm Philosopher, A. R., and out of Argilla Questa, a daughter of Argilla Caesar, A. R. A Levity Top and Bottom.

Write for our offer on a son of Zeneith, a sire that is making his place in the Breed.

R. UDELL THORNTON, *Owner*
JOHN F. PRENTICE, *Manager*

HIGH HILL FARM
North Dartmouth, Massachusetts

The TOPS
Will Spin at Golden Arrow Farms...

FRIDAY, NOVEMBER 23

The fifteen tops purchased by Mr. and Mrs. A. B. Bolender in The Indiana State Sale, The Rockcreek and The Mid-West Sale, will be sold in

The Golden Arrow Dispersal

The Bolender Tops plus the Golden Arrow Herd will present quality, breeding and type for your most discriminate consideration.

DO NOT FAIL TO WRITE FOR CATALOG.

You will remember:

MEADOW LODGE QUEEN GENTIAN	$5,250	KITCHENER FEARLESS MARION	$1,000
MEADOW LODGE CLIMAX'S GLOW	3,400	MEADOW LODGE CLIMAX'S DENA	1,200
ST. ALBAN'S ACTOR'S C. HALE SPOT	1,550	WELCOME-IN FORWARD'S VIOLET	860
MCDONALD FARMS JAMINA	1,525	ROCKCREEK CHERIE	750
MEADOW LODGE QUEEN ROSE LADY	1,400	LOOKWELL L. AMBER	660

Service Sires that will be Sold:

Meadow Lodge King's Dauntless—Born: November 30, 1944.
Sire: LANGWATER KING OF THE MEADS
Dam: MCDONALD FARMS DEANNA (Daughter of Myhaven King and Foremost Faithful Supreme daughter), 11306.3—617.5—C.

Golden Arrow Count Fleet—Born: January 5, 1943.
Sire: LANGWATER GOLDEN
Dam: FAIRY OF ORONKO (Daughter of Homestead Athenian)
9133.2—458.0—GHI; 13724.4—671.5—A; 16155.3—749.5—AA.

Golden Arrow Duke's Memory—Born: November 16, 1939.
Sire: DUPLICATE OF HALFRED FARMS
Dam: GOLDEN ARROW ALICE (3 Paternal Sisters over 800 pounds fat).
12277.7—669.5—EE; 16058.7—812.8—AA; 19373.8—965.5—A.

Golden Arrow Proud King—Born: December 7, 1938.
Sire: LANGWATER GOLDEN
Dam: GOLDEN ARROW MABEL (3 Paternal Sisters over 800 pounds fat),
17316.2—749.7—CC; 16980.8—750.2—AA; 20552.8—812.3—A.
2 A. R. daughters.

In the Sale:

GOLDEN ARROW ROSE MARY
16660.0—804.7—B
19324.1—825.8—A

GOLDEN ARROW LULU BELLE
16223.4—804.3—AA

GOLDEN ARROW CATHERINE
14396.8—707.4—AA

GOLDEN ARROW LADY
10965.8—529.6—GG
14609.0—680.4—CC

FAIRY OF ORONOKO
13724.4—671.5—A
16155.3—749.5—AA

WHITE OAK MABELENE
10507.4—556.9—G
13746.0—771.4—C

GOLDEN ARROW MYRNA LOY
10051.0—619.2—GG

And many other A. R. cows.

GOLDEN ARROW JEWEL
13329.6—567.6—G

GOLDEN ARROW WINIFRED
10240.7—439.8—GG

LAGRANGE QUANQUAL BUTTERCUP
13481.0—564.7—GG

GOLDEN ARROW BRIGHT EYES
10133.5—471.7—G

GOLDEN ARROW MARCEA
7950.6—410.3—GGG

ACCREDITED FOR T. B. AND BANG'S

OWNERS

GOLDEN ARROW FARMS
HUNTINGTON, INDIANA

MR. & MRS. A. B. BOLENDER
MUNCIE, INDIANA

AUCTIONEERS

ROY JOHNSON, DECATUR, INDIANA

GARL RUDICEL, HUNTINGTON, INDIANA

Sale managed by EVERETT R. BEATY SALES SERVICE
HUNTINGTON, INDIANA • Phone 2906R1

LAUREL LOCKS GUERNSEYS

20 Years of
CONSTRUCTIVE BREEDING

Inquiries Invited

DONNELL MARSHALL MILLER C. LONG

Pottstown, Pennsylvania

Quality Up Front!

Quality will soon be up front again. We tried our best throughout the war to maintain quality and were pretty successful. In the days and years to come quality will play an ever increasing part. See that your stationery reflects the quality standards of your farm. Write us today for samples and prices of our Outstanding Guernsey Stationery.

TRANSCRIPT PRINTING COMPANY
PRINTERS OF THE JOURNAL
PETERBOROUGH, NEW HAMPSHIRE

Guernsey Pedigree Specialists

Established in 1915

Two color typewritten or ditto pedigrees, one copy up to several hundred on blanks for loose-leaf herd registers or on blanks not punched for covers for suplus stock for sale.

CATALOGUES FURNISHED FOR AUCTION OR PRIVATE SALES.

MOUNT HOPE PRECISE OR COMMERCIAL OR OTHER TYPES OF INDEXES PREPARED.

DAM-DAUGHTER COMPARISONS FIGURED.

Price Schedule

Number of Ancestors	Size of Blank	Typewritten (Two color) 1 copy	Ditto (Two color) 10 copies	20 copies
14	8½" x 11"	$.90	$1.25	$1.50
14	14" Square	1.25	1.50	1.75
30	14" x 16"	1.50	2.00	2.25
30	4¼" x 7¼"	.90	(Pocket loose-leaf)	
62	14" x 17"	2.50	2.75	3.00

NOTE: On all ditto pedigrees, 10 or 20 copies, there is no additional charge for master copy.

In ordering pedigrees, please furnish name and herd book number and date of birth of animal to be pedigreed, as well as name and herd book number of sire and dam and grandsire and grandam on both paternal and maternal sides.

Send for samples and prices direct to

Ithaca Sales and Pedigree Company

513 NORTH TIOGA ST., ITHACA, NEW YORK

Telephone 3522

Our Junior Sire

A Double Grandson of
Langwater King of the Meads, A. R.

Green Meads King Powhatan

Born: June 2, 1943

A son of Green Meads Levity King that sold to Curtiss Candy Company for $15,000. Powhatan is out of one of the best testing daughters of Langwater King of the Meads, **Green Meads Queen Winona,** 13981.7—700.3—GG. She has 2 A. R. daughters, Green Meads Lady Wilma, 17213.9—804.3—AA and Green Meads Lady Wilda, 12086.1—661.6—FF.

Breeders Agree, our sires have an enviable background of type and production in the place where you want it—their immediate heritage. INQUIRE—your letter will receive prompt attention.

BLAIR'S REST FARM

JOHN D. BLAIR, OWNER

Box 314 RICHMOND, VIRGINIA

Complete Dispersal Sale

DAN W. WHITAKER HERD
GREENSBORO, NORTH CAROLINA

NOVEMBER 14

This is the day after the Siler City, N. C., Promotional Sale

30 Head

Additional consignments will be made from several other herds that will make the total about 45. The herd consists principally of Maxim breeding and is headed by **Ruayne King's Dan** a son of **Riegeldale Judy's King** and out of Ruayne Illustrator's Fairy.

The farm is located about 7 miles southwest of Greensboro.

For descriptive catalogs write

WARD SNARR
SILER CITY - NORTH CAROLINA

Riegeldale Illustrious Benjamin

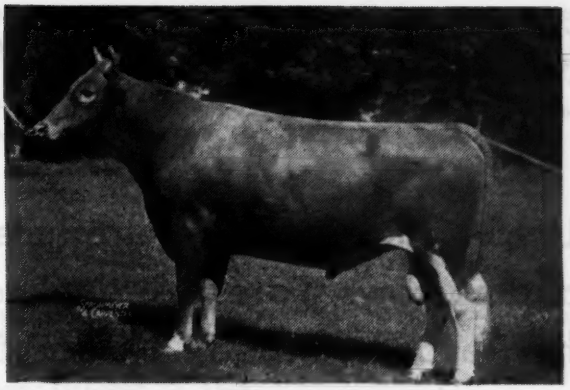

His Sire

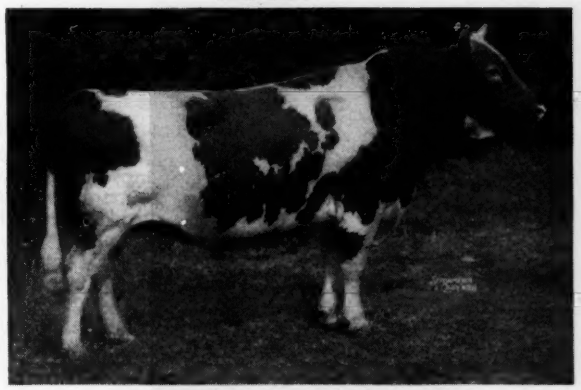

BOURNEDALE ILLUSTRIOUS
26 P. R. Progeny

His Dam

BOURNEDALE BELLONA
10382.1—501.8—G
14915.9—751.1—D
17871.4—921.2—A

Paternal Sister

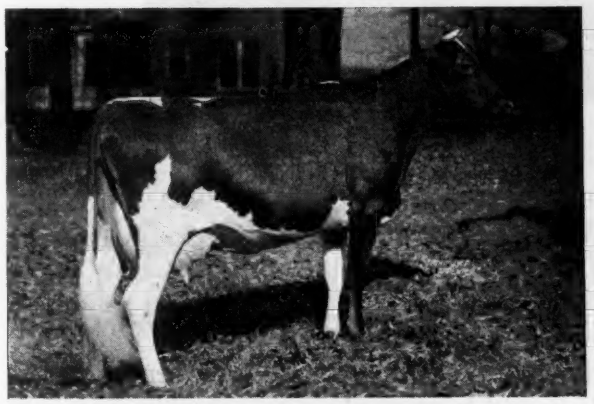

BOURNEDALE VIRGINIA
11895.9—631.4—GG
14830.2—786.5—AA
Dam of Riegeldale Emory's Virginia
10755.3—601.0—FF

Maternal Sister

RIEGELDALE MAXIM KATHERINE
12837.9—570.4—GG
18233.7—790.5—C
19744.2—875.1—AA
Dam of Riegeldale Katherine's Betty
11591.8—587.3—GG
12749.0—661.2—CC

Benjamin has five daughters that have completed records: Riegeldale Ben's Bridesmaid, 11342.9—561.8—GG; Riegeldale Benjamin's Cerelia, 10447.2—557.0—G; Riegeldale Ben's Delora, 10690.6—539.1—GG; Riegeldale Ben's Belladonna, 11031.5—511.6—G; and Riegeldale Ben's Joyous, 9150.2—466.0—G (Pending).

The Benjamin daughters are characterized by nicely shaped udders, attached high in the rear, extending well forward in the fore udder and firmly held in place. They have dairy temperament to a high degree with long thin necks—real dairy cows.

His daughters that have been sold at auction have been well received at the hands of the buying public, Riegeldale Ben's Timidity, topping the open heifers in the recent Virginia State Sale at $1,600. She was purchased by Dr. D. G. Arnold, Bucyrus, Ohio, where she goes to join her dam, Riegeldale Emory's Bashful, that was purchased by Dr. Arnold out of the 1944, May Royal—Steadfast Sale.

We have a few sons of Benjamin out of cows worthy to be the dams of herd bulls—a request will bring you a list.

VISITORS ALWAYS WELCOME

RIEGELDALE FARMS • TRION, GEORGIA

35 miles south of Chattanooga, Tennessee, Federal Highway No. 27

Federal Accredited for T. B.
Certificate No. 48722

RALPH W. COARSEY, *Manager*

State Accredited for Bang's
Certificate No. 90

Sterlingold Guernseys

STERLING FARMS, INC., Introduce another one of their outstanding cows, Foremost Otelma, that has just finished her record of 15689.4—860.6—AA (Pending).

FOREMOST OTELMA

UNRETOUCHED

13120.9—753.6—FF; 15689.4—860.6—AA (Pending)
Sire: MAJESTY'S FEARLESS, A. R.
5 daughters with over 700 pounds.
Dam: SUPREME'S HELMA
12176.9—662.2—G

Otelma, in calf to Normandy Levity Prince, is due to calve November 12, 1945. Should it be a bull calf it will be for sale.

Sterlingold Thelma, a daughter of Otelma on test in class G will finish shortly with about 12750 lbs. of milk and about 685 of fat.

We have two sons of Normandy Levity Prince for sale. One out of Coronation Golden Rod that has 17928.4—912.7—AA (Pending) and one out of Sherwood Forest Queen Melody with 10610.7—608.6—GG.

WE WELCOME INQUIRIES

T. B. Accredited

STERLING FARMS INCORPORATED

Conn. Bang's Free Cert. No. 457

NEWFIELD AVENUE • STAMFORD • CONN.

S. H. GOLDING, PRESIDENT

WILFRED JORDAN, MANAGER

NORMANDY FARM
GUERNSEYS

Present

A New Herd Sire Now in Use

NORMANDY LEVITY BLEND

Born: October 22, 1944

His Sire:

NORMANDY LEVITY PRINCE
Sold to Coronation Farm then to Sterling Farms, Inc.
Maternal brother to Normandy Levity King, senior herd sire at Normandy Farm. Full brother to Normandy Levity Gem, 9309.4—515.8—F.
Sire of:
Normandy Content
Sold for $2,100.

His Dam:

CORONATION ALMA
On test in Class GG
11588.8—492.40—277 days.

CORONATION PRINCE STEADFAST
21 A. R. daughters
Thatch Meadow Levity
13120.2—748.0—D
Thatch Meadow Beatrice
12668.6—684.3—F
Thatch Meadow Hepatica
12482.0—673.2—GG
Full sister to:
Coronation Alida
11920.2—763.6—C

CORONATION LEVITY GEM
12745.4—647.3—B
Dam of:
Normandy Levity King
Normandy Levity Gem
9309.4—515.8—F

CORONATION LEVITY PRINCE
Sold for $11,000
Maternal brother to:
Coronation Leader
Coronation Levity Gem
11431.6—607.1—G
Sire of:
Coronation Red Rose
11710.1—626.6—FF (Pending)
Coronation Harriet
13316.2—652.7—GG
Others on test.

CORONATION ALTA
12207.9—637.9—D
Dam of:
Coronation Althea
12723.6—615.0—EE
Sr. & Gr. Champ., Ind., Iowa, and Ill., 1940.

GREEN MEADOW CORONATION PRINCE
35 A. R. daus., 21 A. R. sons
Coronation Levity
15252.0—867.0—A

GREEN MEADOW ALICIA
10241.0—634.1—G
Dam of:
Coronation Alida
11920.2—763.6—C

CORONATION ROSE KING
57 P. R. progeny
Coronation Memoir
15493.1—875.5—B
Pine Manor Crown Jewel
14550.8—833.2—DD

CORONATION LEVITY
15252.0—867.0—A
Dam of:
Coronation Leader
Sold for $15,000.

CORONATION PRINCE
16 P. R. progeny
Coronation Maid
11453.9—592.0—GG
Coronation Charm
11577.1—588.5—FF

CORONATION LEVITY
15252.0—867.0—A

LANGWATER PHILOSOPHER
80 P. R. progeny
St. James Philosopher's Barbee
15215.7—774.7—C
St. James Philosopher's Sally,
13422.7—710.2—C

GREEN MEADOW ALTA
10265.0—608.3—G
Maternal sister to:
Green Meads Queen Daisy
16560.4—848.8—BB

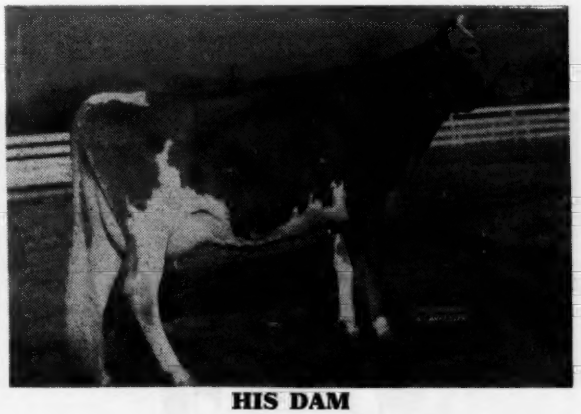

HIS DAM

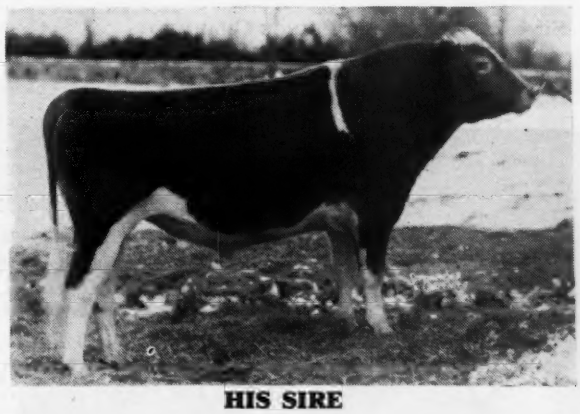

HIS SIRE

T. B. Accredited No. 472911 . . . Bang's Accredited No. 1451B

MR. and MRS. H. C. KRANNERT, Owners
KENNETH TATE, Manager

• NEW AUGUSTA, INDIANA

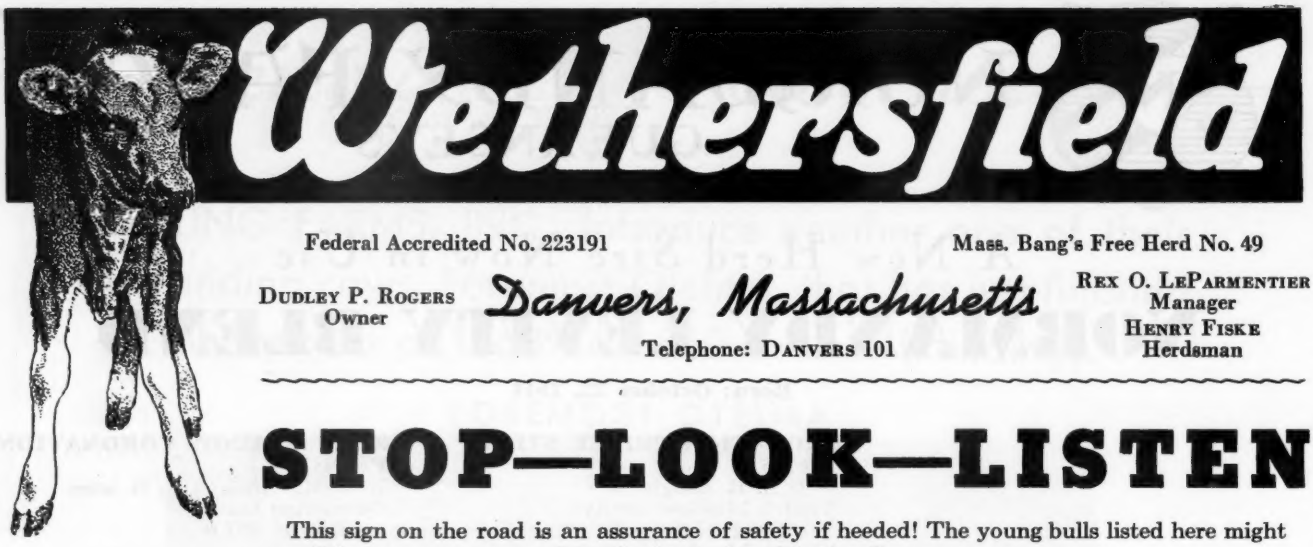

Federal Accredited No. 223191

Mass. Bang's Free Herd No. 49

DUDLEY P. ROGERS
Owner

Danvers, Massachusetts

Telephone: DANVERS 101

REX O. LEPARMENTIER
Manager

HENRY FISKE
Herdsman

STOP—LOOK—LISTEN

This sign on the road is an assurance of safety if heeded! The young bulls listed here might well be your assurance of continuing to breed better Guernseys.

Wethersfield Fearless

Born: June 18, 1945

Sire: WETHERSFIELD BELLARION
32 records average 12466.6—635.7 (five mature)
4 Bellarion cows sold in 1945 sales averaged $2,887.50.

Dam: WETHERSFIELD PRETORIA
14180.9—752.7—A
2nd Dam: Marion of Wood Homestead
13227.1—708.1—AA
Pretoria is a line-bred Levity through a son and daughter of Shuttlewick Levity, Shuttlewick Prince Charming, and Shuttlewick Mirth.

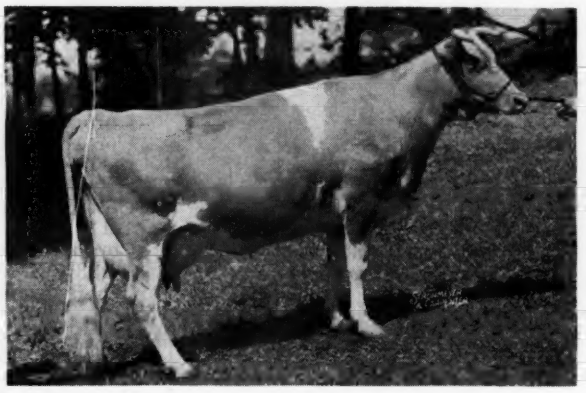

Wethersfield Prince Loyal

Born: June 5, 1945

Sire: WETHERSFIELD PRINCE CHARMING
A line-bred Levity. His dam, Rose of Wood Homestead, 13057.7—708.7—A, a grand old cow, still in the herd at 17 years.

Dam: WETHERSFIELD LOURENT
A Bellarion daughter with 13441.7—711.9—C. A show cow with a beautiful udder.

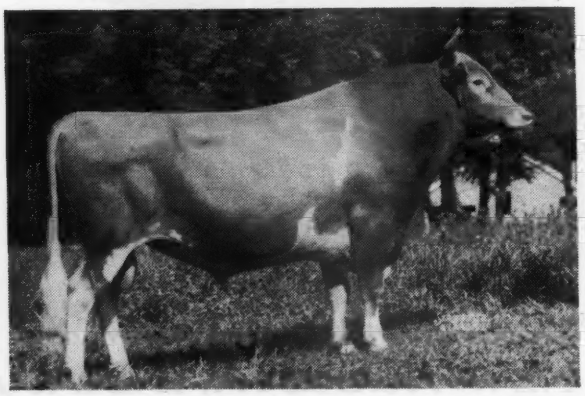

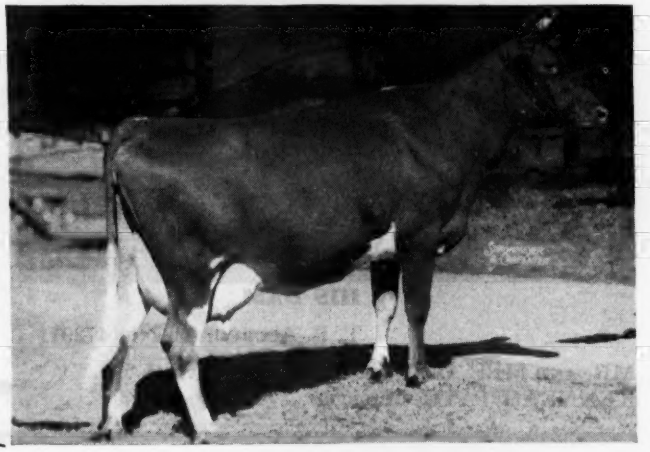

WHAT THE COWS ARE DOING

ON ADVANCED REGISTER TEST

SPECIAL NOTE: This list contains monthly and total credits for all cows, omitting decimals (except for the month's credit of butter fat) and the month's per cent of butter fat. When more than one month's credit is computed at the same time, only the last month's credit will appear with cumulative totals. These credits are subject to verification and correction until final approval and acceptance and all tests are made on the one-day basis except as otherwise indicated. Animals are tested in seven classes as follows: Class A, five years and over; class B, four and one-half to five years; class C, four to four and one-half years; class D, three and one-half to four years; class E, three to three and one-half years; class F, two and one-half to three years; class G, under two and one-half years.

Reentry test is indicated by a * before the cow's name. Triple Letter record is indicated by a †. The figure "4" in conjunction with the age class letter designates a 305 day record on three-times-a-day milking. When a cow tested in Triple Letter Class fails to meet the calving requirement, a ¶ appears before the cow's name. § before a breeder's name indicates that all cows are on twice-a-day milking.

Name And Number	Cl.	Days	Mo.	Production Credit Milk	Production Credit Fat	Total Credit Milk	Total Credit Fat
Abbotts Dairies, Incorporated, Locust Grove Farm, Westville, N. J. ARHT							
*Beaverbrook Josetta	D	38	Aug	1111	46.14	1293	53
S. Beaverbrook Gem's Radiant D. Beaverbrook Jewel's Jasmine							
*Betsey Lee's Rose Petal	A	56	Aug	1365	52.58	2599	100
S. Top of Clearview D. Betsey Lee's Rose							
*Blakeford Serena	D	246	Aug	896	47.76	8991	422
Blossom's Bright Gem	G	38	Aug	1365	63.64	1653	77
S. Blossom's Bright Lad D. Champion's Gem Ada							
Blossom's Bright Hazel	G	224	Aug	715	34.94	6248	271
Blossom's Bright Lydia	G	254	Aug	724	32.88	7562	336
*Blossom's Son's Bella	C	365	Aug	129	7.21	9232	498
*Blossom's Son's Constance	D	365	Aug	149	8.45	12389	656
Bondette	G	99	Aug	952	38.10	3283	132
Bondwick's Ambition	G	31	Aug	905	37.11		
S. Bondwick D. Royal Aspiration							
Bondwick's Iona	G	341	Aug	1111	49.88	11933	500
Bondwick's Mary	E	204	Aug	1024	52.96	7330	348
*Bondwick's Poundstock	D	182	Aug	1292	48.07	8712	351
*Bright Lad's Yeoman's Dolly	D	187	Aug	1222	44.61	8443	319
Bryncoed's Alice	B	158	Aug	1279	59.49	7201	350
Cavalier King's Elsie	B	37	Aug	925	41.00	1107	49
S. Green Meadows Cavalier King D. Elsie's Evergreen Kitty							
Count's Bonnie Bess	G	176	Aug	472	26.38	3896	180
Count's Daughter	G	224	Aug	1013	48.85	8188	383
Count's Estelle	F	269	Aug	792	41.59	6820	354
Count's Hope	G	114	Aug	746	31.74	3052	135
*Count's Maude	A	274	Aug	587	29.68	10016	489
Count's Radiance	G	31	Aug	970	42.70		
S. Hardwick's Count D. Great Hopes Radiance							
*Dairymaid's Irene	A	156	Aug	1053	49.41	6258	295
Dolly of Walnut Valley	A	134	Aug	776	39.15	4451	195
*Dynamo's Minnie	B	235	Aug	798	46.26	8398	448
*Fawn Phoebe of Green Acres	A	99	Aug	1596	66.91	5268	223
*Gill's Estelle	E	187	Aug	926	45.85	6396	311
*Gill's Laura	A	284	Aug	561	27.08	9245	483
Glenburnie Glen's Peace	G	138	Aug	1062	44.96	4994	208
Great Hopes Rosalie	F	285	Aug	553	26.31	6906	294
*Haddon's Ruth	C	249	Aug	1045	47.37	9493	468
Haro's Ellen	D	319	Aug	880	44.90	12203	532
Horse Shoe F. Matilda	F	28	Aug	1007	41.22		
S. Foremost Hermes D. Horse Shoe B. Mabel							
Janson's Lady Fair	G	216	Aug	668	34.52	5443	254
*Janson's Lenore	D	257	Aug	642	35.32	7853	400
Janson's Minnie	G	304	Aug	735	42.01	8957	448
*King's Clare of Maple Square	A	156	Aug	1032	45.96	5597	265
*King's Pearl of Maple Square	A	146	Aug	1154	56.47	6051	278
*Lassie's Maid of Maple Square	B	359	Aug	1070	49.46	15307	788
*Majestic's Crescent of L. G.	A	232	Aug	1081	56.64	9621	480
*Majestic's Fanny of L. G.	A	179	Aug	656	33.50	5297	255
*Maywick's Reba	C	27	Aug	1028	47.83		
S. Maywick D. Great Hopes Reba							
*Maywick's Woodbine	A	166	Aug	858	41.98	5359	254
*Maywood's Valentine Proda	A	226	Aug	1074	50.83	9229	425
*Meadowlane Ursula	D	246	Aug	1028	49.36	9344	438
*Mulhocaway Katherine	B	79	Aug	1255	51.49	3588	163
Niplig Sally	E	365	Aug	499	22.69	9628	461
*Nora of Rose Lane	B	204	Aug	1235	43.87	9782	392
Nora's Proson's Princess	E	260	Aug	1052	46.33	11112	491
Proson's Peony	F	122	Aug	883	37.20	3808	159
*Provost's Freida	C	177	Aug	1113	54.02	7226	338
Provost's May Queen	G	365	Aug	239	15.57	6795	372
*Provost's Peach Blossom	C	199	Aug	1096	52.39	7967	370
*Provost's Promise	B	182	Aug	1290	51.63	9016	401
Sheik's P. V. Joyce	A	365	Aug	390	19.85	9445	462
*Sheik's Susie Q. of Paul Valley	A	165	Aug	1615	61.73	9584	362
*Shirwick's Beatrice	D	52	Aug	1214	54.03	2057	91
S. Shirwick D. Maywick's Beaconess							
Shirwick's Rosetta	G	260	Aug	650	34.41	6910	341
*Shirwick's Ultra Lady	E	199	Aug	739	39.17	6277	321
Strongheart's Design	G	108	Aug	754	38.08	2761	127
Strongheart's Faithful	F	79	Aug	667	37.14	1769	89
Strongheart's Golda	G	94	Aug	1245	52.45	4049	167
*Strongheart's Pauline	B	138	Aug	990	41.89	5211	215
Yeoman's Augusta	G	117	Aug	783	33.13	3121	128
Adams, F. C., Adamsdale Guernsey Farm, Klamath Falls, Oregon. ARHT							
†Adamsdale Joy's Janice	G	164	Aug	746	34.04	4245	193
†Adamsdale Lilac's Louise	G	195	Aug	807	39.17	5218	240
*†Bonnibell Tiya	A	174	Aug	886	38.12	6028	248
†Carterholm Topsy	A	233	Aug	763	38.88	7821	391
*†Cloverlawn's Dimples	C	112	Aug	1053	43.19	3920	155
¶Colleen's Cora	D	208	Aug	761	30.08	6305	261
†Ferdinand's Star Return	G	61	Aug	1068	42.72	2016	80
S. McKenzie Meadow Ferdinand D. Star of Delphi Dell							
¶Hapoleta's Lilja	A	189	Aug	1000	48.91	6773	308
Happyholme R'Ambler's Nancy	E	60	Aug	1677	74.46	3191	141
S. Happyholme Roseland's Ambler D. Happyholme Lord's Nancy							
*†Wandamere Violet	A	79	Aug	846	46.70	2593	128
†Western Glow Nancy Lee	D	126	Aug	966	41.64	4275	188
Adohr Milk Farms, Tarzana, Calif.							
Adohr Autocrat Isabel	B	184	Aug	1195	58.93	8421	340
Adohr Eldor Pauline	G	222	Aug	1031	49.51	8228	390
Adohr Naomi Leader	B	248	Aug	943	48.50	9143	426
Adohr Pandora	A	191	Aug	1122	61.27	8185	387
Adohr Rosebud Vaux	B	314	Aug	679	33.27	11085	469
Adohr Sunbeam	A	258	Aug	1010	47.50	10891	505
Adohr Supreme Goldie	B	121	Aug	1149	67.22	4924	248
Adohr Topsy Perfection	F	175	Aug	855	40.66	5659	249
Alderney Dairy Company, Alderney-Brooklawn Farms, Morris Plains, N. J. ARHT							
*Aletha of Brooklawn 3d	B	258	July	854	45.90	9440	489
Bright Boy's Gold	F	36	July	860	35.35	984	41
S. Brooklawn's Bright Boy D. Brooklawn's Gold Maryann							
Bright Lad's Gloria	F	18	July	524	22.24		
S. Brooklawn's Bright Lad D. Brooklawn's Glorie							
Bright Lad's Glorious	G	18	July	484	17.58		
S. Brooklawn's Bright Lad D. Brookmead's Glorious							
Bright Lad's Heiress Marie	G	69	July	669	32.65	1593	74
S. Brooklawn's Bright Lad D. Heritage Marie Rose							
*Brooklawn Mary	A	245	July	763	39.19	8047	408
Brooklawn's Barbara 2d	G	319	July	544	25.66	7902	347
Brooklawn's Dorothy Rose 3d	F	29	July	801	32.62		
S. Rockingham Northerner D. Brooklawn's Dorothy Rose							
Brooklawn's Dot 2d	G	258	July	707	28.38	7075	356
Brooklawn's Fancy Girl	G	365	July	630	28.38	10255	444
Brooklawn's Floss 2d	F	75	July	938	42.14	2427	106
S. Florham King Master D. Brooklawn's Floss							
King Noble's Cleo	F	321	July	534	29.14	7770	410
Master's Ellen	F	365	July	626	36.11	8938	433
Master's Ralina	F	75	July	807	36.16	2071	95
S. Florham King Master D. Brooklawn's Ultra Lassie 2d							
Northerner's Alta	F	83	July	901	41.38	2432	112
Northerner's Barbara	F	71	July	932	35.79	2072	81
S. Rockingham Northerner D. Independent's Barbara							
Northerner's Fantine	G	23	July	504	16.38		
S. Rockingham Northerner D. Chestnutwold Fantine							
Northerner's Irene	G	152	July	788	37.62	4521	230
Northerner's Josie	G	100	July	931	48.04	3282	157
Aldrich, Stuart M., The Aldrich Farm, Rehoboth, Mass.							
Aldrich Farm Deborah	B	184	Aug	1110	50.77	9518	362
Aldrich Farm Justina	F	211	Aug	761	49.02	5881	313
Aldrich Farm Wallflower	A	102	Aug	1166	53.30	4311	195
Bailiff's Dixie	E	92	Aug	944	50.33	3427	176
S. Provost's Bailiff D. Monarch's Sunkiss							
Bailiff's Severine	E	92	Aug	972	48.92	3631	176
S. Provost's Bailiff D. Aldrich Farm Pastel							
Conrad's Irma	G	231	Aug	783	40.02	6631	330
Conrad's Karen	F	206	Aug	887	47.20	6898	341
Monarch's Jasmine	G	177	Aug	1035	48.98	6517	284
Monarch's Jean Marie	A	365	Aug	319	21.55	8446	462
Secret's Litania	G	302	Aug	815	46.86	9280	480
Secret's Nosegay	G	325	Aug	824	39.47	9267	421
Secret's Nubia	G	227	Aug	591	31.45	5397	273
Secret's Rigoletta	G	212	Aug	582	33.81	5699	295
§Allen, Chester F., Allenwood Farm, Kenosha, Wis. ARHT							
Allenwood Dorothy	F	361	July	63	2.68	6354	350
*Allenwood Lark	A	181	July	1260	61.87	8476	401
Allenwood Lou	F	319	July	679	38.36	8526	512
Allenwood Rosalie	F	354	June	524	34.62	8674	448
§Anderson, A. E., Hawthorn Ridge Farm, West Chester, Ohio. ARHT							
*†Dictator Queen's Betty	D	223	Aug	746	35.81	7072	348
*†Dun-Roven Dolly	A	115	Aug	751	33.83	3197	141
*†Hawthorn Camille's Rosalie	B	202	Aug	941	41.91	7804	337
*†Hawthorn Chum's Regalia	E	124	Aug	807	34.65	3476	155
*†Hawthorn Chum's Romance	D	187	Aug	794	42.08	6278	321
†Hawthorn Classy's Rarity	B	128	Aug	1086	48.91	5271	246
*†Hawthorn Clover's Rover	F	124	Aug	756	33.27	3593	170
†Hawthorn Clover's Welcome	G	155	Aug	605	28.71	3494	159
*¶Hawthorn Colleen's Regent	D	235	Aug	830	33.73	8558	358
*†Hawthorn Crown's Royalanne	E	92	Aug	1131	52.14	3807	181
†Hawthorn Crown's Winsome	G	156	Aug	476	25.26	2788	148
*†Hawthorn Cunning's Rythm	C	195	Aug	840	36.15	6749	285

*†Hawthorn's Coquette's Roquel	B	82	Aug	1336	48.12	4017	144
*†Hawthorn's Excellent's Clover	A	146	Aug	1067	42.58	6135	254

§Anderson, Don, "the little farm," Fort Collins, Colo. ARHT

*Rosebud of Marine View	C	243	Aug	509	25.11	6212	299
*"the little farm" Vera	E	316	Aug	525	21.49	7893	344

§Anderson, Emil, Knollhurst Farm, Sturgeon Lake, Minn. ARHT

†Kathelene of Aitkin	G	218	Aug	603	33.21	4568	233
†Knollhurst Hally	F	305	Aug	479	30.90	5751	348
†Knollhurst Hilaria	G	255	Aug	662	33.47	5680	269
†Knollhurst Hyacinth	G	305	Aug	684	32.18	6946	325
†Lynnett of Aitkin	F	236	Aug	640	32.37	5298	256

§Anderson, H. W., Whippernock Farm, Sutherland, Va.

†Dixie of Whippernock	A	141	July	933	38.27	5254	229
†Rosebud's Beatrice	F	40	July	1190	46.91	1480	58
s. Bayville Hermes Beau	D. Rosebud's Vander						
†Whippernock's Dossie	A	42	July	1197	42.04	1585	55
s. Oaks Farm Ambition	D. Imp. Flower of Whippernock						
†Whippernock's Fragrance	A	93	July	1017	51.20	3394	165
†Whippernock's Iris	D	65	June	1186	46.52	2735	113
s. Whippernock's Challenger	D. Whippernock's Patricia						
†Whippernock's Joy	A	88	July	1177	50.40	3819	173
†Whippernock's Lady Eva	E	120	July	1029	39.64	4577	184
†Whippernock's Lady Gertrude	E	85	July	961	42.49	2828	135
†Whippernock's Lady Mildred	E	113	July	1114	46.02	4484	184
†Whippernock's Laura Lee	A	93	July	1030	42.34	3431	139
†Whippernock's Lilly	B	111	July	771	29.79	3387	136
s. Cabin Hill Edward	D. Lucille of Whippernock						
†Whippernock's Loyalty	A	169	July	1122	42.99	7632	314
†Whippernock's Margaret	D	127	July	1024	46.09	4628	192
†Whippernock's Oneida	B	54	July	1246	48.60	2092	81
s. Cabin Hill Edward	D. Whippernock's Admiration						
†Whippernock's Twilight Lady	A	117	July	1002	49.22	4097	198

§Andrews, Nathan D., Willowdale Farm, Haddonfield, N. J.

C. S. Maxim Ace's Hopeful	G	140	July	971	42.55	4787	228
*En-Dees Primrose	A	174	July	1174	49.09	7267	296
*†En-Dees Selma	A	166	July	1056	51.88	6181	306
†Woodsey's Queen	B	189	July	767	36.61	6564	299

§Andrick, Julia Rhodes & Whissen, Clarence, Mr. & Mrs., Broadview Farms, Broadway, Va. ARHT

†Broadview's Levity	G	70	July	1094	40.18	2337	87
s. Sovereign's Prince Darnley	D. Broadview's Daisy Belle						
†Broadview's Royal Lady	G	82	July	1035	42.04	2700	102
s. Sovereign's Prince Darnley	D. Darnley's Betty Marie						
†Pride's Gratitude	G	109	July	1003	46.38	3878	170

Andrus, Julia Dyckman, Memorial, Incorporated, Bournedale Farms, Yonkers, N. Y. ARHT

Bournedale Dimple Ace	D	255	Aug	1079	53.85	9518	457
Bournedale General's Daisy	G	312	Aug	739	44.52	8246	474
Bournedale Lady La Noce	E	243	Aug	1150	64.09	9358	486
*Bournedale Lady Margaret	B	326	Aug	989	46.61	13027	618
Bournedale Mistress Margot	G	346	Aug	611	38.90	9335	508
Bournedale Sensation's Dolly	F	242	Aug	931	47.13	7558	356
Bournedale Sensation's Heloise	G	351	Aug	804	43.91	10248	537

§Appell, Louis J., Sinking Springs Farms, York, Pa. ARHT

Lizette of White Hall	D	365	July	23	1.19	8714	447
¶Merry Bella of Greenbank	A	267	July	575	33.23	7577	422
Plato's Janice of Frewvale	A	297	July	333	13.95	9211	434
†Pleasant Beta's Ophelia	A	106	July	874	40.23	4108	180

Archer, Caroline, Flying Hill Farms, Reading, Pa.

†Flying Hill Admirable Quality	G	248	Aug	795	36.57	8017	346
†Flying Hill Mistress Richesse	F	237	Aug	824	32.55	8097	326
†Flying Hill Mystic Answer	G	133	Aug	794	35.75	3879	159
†Flying Hill Mystic Rosalie	G	149	Aug	856	40.09	4368	202
†Flying Hill Royal Bonheur	F	140	Aug	698	38.33	3620	196
†Flying Hill Royal Hermione	E	175	Aug	749	38.15	4912	241
†Flying Hill Royal Thersa	C	270	Aug	204	9.20	6168	302
Flying Hill Royal Virginia	4E	224	Aug	910	48.79	8038	388

§Arizona, University of, Tucson, Ariz.

U. of A. Lubas Trixy	D	290	Aug	511	24.29	7586	389

§Arney, Reuben, Echo Ridge Farm, Elizabethton, Tenn. ARHT

†Clear View Beauty Lock	A	83	Aug	835	36.78	2396	103
s. Klondike Kearney	D. Miller's Beauty Lock						

Arnold, D. G., Lone Pine Farms, Bucyrus, Ohio. ARHT

†Brian Boru Country Oella	G	269	July	532	27.95	5447	253
*Coventry Country Sheen	4A	212	July	936	44.40	8393	379
*Franchester Noble Lassie	4A	207	July	1196	55.52	9561	407
†Holdridge Steadfast's Queen	E	305	July	247	14.62	7200	380
*Jess B. of Auburndale	A	162	July	1349	59.09	8142	315
*June Rose of Cowham Farm	4A	204	July	1332	60.49	10241	449
*Kitchener Royal Lace	A	134	July	1234	70.48	6230	317
†Lone Pine Carol Ann	G	209	July	746	35.52	5562	249
Lone Pine Carolette	G	99	July	1146	54.80	3726	178
*Lone Pine Marjorie	C	176	July	1324	55.38	8035	332
†Lone Pine Marvena	G	197	July	677	32.04	5006	247
†Lone Pine Pride	F	279	July	520	26.97	5804	280
*Riegeldale Emory's Dahlia	D	284	July	1109	59.36	11136	582
*Rosalie of Lone Pine	A	298	July	840	44.65	10808	508
*Top's Ada of Lone Pine	A	162	July	1397	63.28	8769	408

§Auchincloss, Hugh D., Hammersmith Farm, Newport, R. I.

†Quaker Hill Cecelia	A	53	Aug	871	33.22	1716	66
†Quaker Hill Helen	A	133	Aug	851	26.21	4413	166
Quaker Hill Lena	C	227	Aug	895	46.12	7846	391
†Quaker Hill Viola	A	89	Aug	875	39.81	3064	134
†Quononoquot Le W. Geraldine	A	46	Aug	1252	42.57	1826	54
s. Horse Shoe Le Warrior	D. Quononoquot Twin Gretchen						
†Quononoquot Rose Bloom	A	52	Aug	1323	50.29	2203	92
†Quononoquot Yolanda	A	66	Aug	1125	49.98	2420	100

Austin, R. J., Liseter Farms, Newtown Square, Pa. ARHT

*Liseter Belladonna's Nellette	A	112	Aug	1488	54.93	5975	230
*Liseter Royal Bella	A	123	Aug	1171	51.41	5502	241
*Liseter Steadfast Clover	C	112	Aug	1177	50.40	5090	212

Baldwin, Charles, Rose Lane Farm, Pennington, N. J. ARHT

†Diana Lady of Rose Lane	F	267	Aug	532	33.65	6111	302
Hill Girt Refugee	B	184	Aug	930	46.78	6920	334
Lady Ruth of Rose Lane	E	153	Aug	669	34.62	4453	209
Norma of Rose Lane	F	352	Aug	559	32.72	8615	432
Princetta of Rose Lane	D	365	Aug	507	33.57	8551	477
*†Royal of Rose Lane	E	228	Aug	543	25.50	6264	265
Ultra Rose of Rose Lane	F	365	Aug	321	18.91	8248	425
†Ulysses' Lola of Rose Lane	F	305	Aug	60	3.14	6706	334
†Ulysses' Nola of Rose Lane	G	276	Aug	454	23.87	5579	245
†Ulysses' Radiant of Rose Lane	F	219	Aug	513	27.39	4664	215

Barnstable County Farm, Barnstable, Mass. ARHT

*Barnstable Flora	B	238	Aug	858	42.04	7936	363
Barnstable Marshglow	F	193	Aug	792	37.63	6150	262
Barnstable Merry	F	223	Aug	742	41.49	6391	331
Barnstable Messanna	F	365	Aug	368	22.44	9135	414
Barnstable Valentine	F	365	Aug	367	22.90	8128	427
Heartsease Butterfat Florette	A	137	Aug	955	47.86	4915	245

Bauckus, H. H., Green Tree Farms, Town Line, N. Y. ARHT

Greentree Caesar's Patty	G	237	July	875	35.39	7064	313
*Greentree Caesar's Ruth	D	173	July	956	42.93	6138	289
Greentree Fairlea Maybelle	G	365	June	362	21.03	6997	388
†Greentree Rilma Dorothy	G	77	July	1002	37.00	2459	97
s. Cathedral Bill Rilma	D. Caesar's Gladness of Paynehurst						
Greentree Stars & Stripes Lass	G	365	May	628	34.38	8239	441

Baur, Emma M., Witchwood Farm, Spring House, Pa.

*Heweshurst Princess Ladonna	A	299	Aug	1042	54.64	13069	632

Baur, Philip J., Witchwood Farm, Spring House, Pa.

Caumsett Eastern Verna	G	297	Aug	1033	49.63	11902	506
Florham Rejoice	E	340	Aug	804	46.42	10270	546
Harmony Hollow Emerald	D	239	Aug	1159	59.35	9160	443
Harmony Hollow Sungift	D	227	Aug	1172	59.22	10100	490
*Spar Hill Morning Glory	A	161	Aug	1635	62.15	9522	362
Witchwood Chelone	E	69	Aug	1542	56.44	3320	135
Witchwood Della	G	142	Aug	887	46.33	4669	212
Witchwood Dora	G	202	Aug	1098	46.14	8296	348

Beckman, Frederic W., Mrs., Cottage Farm, Skillman, N. J.

*†Brian Boru Ada	A	122	Aug	914	35.32	4413	193
¶Brian Boru Nancy	G	191	Aug	650	31.94	5260	246
Churn Creek's Clara	F	243	Aug	676	34.14	7507	348
†Cottage Mary	G	217	Aug	408	23.76	3657	206
*†Cottage Molly	E	75	Aug	994	43.45	2521	114
s. Langwater Country Squire	D. Brian Boru Ada						
*†Hominy Hill Melissa	E	141	Aug	582	32.55	3819	195

Bedford, F. T., Nyala Farm, Greens Farms, Conn. ARHT

*Afton's Anita	A	119	Aug	1526	63.81	6117	272
*Beechwood's Mystery	A	365	July	756	34.27	15091	695
*Beechwood's Zazel	A	91	Aug	1620	73.09	4845	218
*¶Fay of Birch Brae	A	179	Aug	1291	68.85	8933	442
*Foremost Sythia	D	287	Aug	1041	61.37	10576	578
*Liseter Merry Clover	A	76	Aug	1321	46.93	3483	127
s. Merry Top's Ultra Gold	D. Liseter Sunny Clover						
Nyala's Faithful Meena	F	365	Aug	491	27.09	11223	534
†Nyala's Frisky	F	224	Aug	1116	51.79	7844	361
Nyala's Supreme Joy	E	191	Aug	951	45.76	6403	309

§Beebe, Charles Philip, Eastleigh Farms, Framingham Center, Mass.

†Eastleigh Alouette	E	305	Aug	414	29.42	7394	384
†Eastleigh Celeste	F	279	Aug	750	39.93	8285	383
Eastleigh Corinne	E	269	Aug	872	43.43	9003	415
†Eastleigh Ella	E	233	Aug	908	42.17	8164	338
¶Eastleigh Gail	F	305	July	670	32.24	8428	375
†Eastleigh Hancy	G	229	Aug	755	46.07	6136	313
†Eastleigh Lucy	F	40	Aug	1293	58.07	1626	73
s. Eastleigh Merrymaker	D. Eastleigh Louisa						
†Eastleigh Maybelle	E	291	Aug	678	36.36	8949	389
†Eastleigh Melody	F	272	Aug	746	43.02	7680	376
†Eastleigh Merise	G	305	July	456	23.58	7040	309
†Eastleigh Mildred	G	229	Aug	657	33.52	5952	247
†Eastleigh Patience	G	265	Aug	857	47.69	8322	381
†Eastleigh Wilma	E	288	Aug	267	16.23	6228	296
†Eastleigh Winnie	F	305	July	274	15.01	7503	349

§Beldon, Paul, Van Wert, Ohio. ARHT

†Achievement's Kate B.	G	292	Aug	850	48.84	9058	459
*†Achievement's Kitty B.	E	260	Aug	488	23.43	7793	388
†Fabron's Buttercup B.	G	110	Aug	830	39.44	3124	143
†Jewel's Hazel B.	E	38	Aug	1208	52.70	1428	62
s. Franchester Consultant	D. Noble Lad's Jewel						

§Bell, Samuel H., "Rockwood," Dublin, Va. ARHT

†Crystal of Garden Creek	E	305	July	233	15.45	6012	400
†Green Gay	A	243	July	709	36.37	7014	344
†Mary of Fernlea	E	186	July	617	30.75	5399	256
†Rockwood Arlene	G	183	July	867	40.35	5641	265
†Rockwood Clover	D	126	July	905	43.26	4222	202
*†Rockwood Flapper	E	62	July	1153	54.23	2455	118
*†Rockwood Mary Martha	A	70	July	1320	61.25	3229	145
†Rockwood Sunburst	F	200	July	755	35.03	5561	261

Belt, O. C., Graceland Guernsey Farms, Pickerington, Ohio.

*Banner's Pearl of Morrow	A	299	Aug	835	35.92	10615	474
Graceland Adaline	D	73	Aug	1470	64.12	3572	155
s. Douglaston Lord Andrew	D. Holloway's May						
Graceland Dolly	G	143	Aug	888	39.99	4513	190
Graceland Faithful	G	227	Aug	800	45.08	6572	342
Graceland Fanny	G	365	Aug	764	41.43	12085	576
Graceland Ginger	B	60	Aug	1688	77.69	3126	153
s. Douglaston Lord Andrew	D. Gem of Graceland						
Graceland Irene	D	340	Aug	699	37.37	10600	519
Graceland Lady Belle	G	243	Aug	692	32.27	7396	330
Graceland Omega	D	347	Aug	640	36.81	10687	556
Graceland Rosalind	F	115	Aug	1170	53.71	4639	206
Graceland Ruth Anna	G	140	Aug	1023	52.11	5278	240
*Jane of Graceland	A	240	Aug	1274	59.15	12386	633
Meadow Lodge Queen Glow	G	228	Aug	859	44.85	6752	341
*Nonette of Graceland	A	116	Aug	1664	76.25	7006	283
Welcome In Dorinda	G	200	Aug	932	45.89	6857	321

§Bennet, Paul H., Ben-Bow, Quitman, Ga. ARHT

†Ben-Bow C. C. Fantine	A	50	Aug	1397	57.85	2268	96
s. Holly Farm Caesar	D. Ben-Bow C. Fan						
†Ben-Bow NC. Clara	C	92	Aug	1053	56.02	3139	165
†Ben-Bow NC. Necia	D	62	Aug	920	40.95	1825	77
s. Riegeldale King Ned	D. Ben-Bow C. Daffie						
†Ben-Bow N. Ivy	B	68	Aug	1337	68.23	2944	152

Berkowitz, Samuel, Deep Lake Farm, Lakeville, Conn.

*Biscoe Heartsease's Grace	A	207	Aug	1009	47.64	8849	410
†Deep Lake's Queen Columbine	G	91	Aug	1153	65.65	3951	190
†Deep Lake's Queen Daybreak	G	99	Aug	936	41.32	3304	145
†Rosemary of Dunlea	C	95	Aug	995	47.08	3629	162

§Berousek, E. R., Lily Lane Guernsey Farm, Oklahoma City, Okla. ARHT

†Lily Lane Royal Rex's Adeline	G	305	Aug	366	22.60	6905	365
†Lily Lane Royal Rex's Violet	G	217	July	613	35.59	4771	277
*†Lily Lane Veva	A	227	Aug	1020	50.90	8956	455

§Berousek, E. R. & Otto, Lily Lane Guernsey Farm, Oklahoma City, Okla. ARHT

†Lily Lane Kingmaker's Countess	G	169	Aug	804	41.41	5189	264

Bethany-Homestead Farms, Incorporated, Honesdale, Pa.

Bethany Favorite	G	325	Aug	725	35.55	9829	440
Bethany Favor's Bessie	A	212	Aug	921	43.66	8078	340
*Bethany Favor's Patricia	A	319	Aug	828	49.37	12624	606
Bethany Princess Monita	G	263	Aug	903	49.07	9386	412
Bethany Wistar's France	G	228	Aug	881	46.37	7710	349
Bethany Wistar's Gussie	G	340	Aug	643	41.93	9784	526
Bethany Wistar's Iricia	G	216	Aug	843	45.29	7059	383
Bethany Wistar's Lass	G	290	Aug	889	44.40	10607	468
*Bethany Wistar's Lenore	D	202	Aug	934	47.02	7730	326
Bethany Wistar's Mariel	G	268	Aug	761	41.40	8190	390
Bethany Wistar's Shadow	G	356	Aug	756	39.35	10689	493
Coronation Beatrice	D	314	Aug	941	46.49	12297	520
*Coronation Friskie	C	238	Aug	862	40.19	9804	410

Black, Roger A., Raemelton Farm, Mansfield, Ohio. ARHT

*Green Meads Queen Wistaria	A	179	Aug	1203	49.10	7868	332
Raemelton Bright Charm	E	287	Aug	828	41.51	9915	454
Raemelton C. Magnetta	F	331	Aug	375	25.65	8208	424
*Raemelton Corking Bella	D	365	Aug	119	5.74	8779	407
*Raemelton Corking Dayspring	A	365	July	1023	44.54	13737	584
Raemelton Corking Flecky	F	352	Aug	1029	45.31	12557	536
*Raemelton Corking Netta	B	122	Aug	1087	54.13	5048	246
Raemelton Corking Wistaria	F	365	Aug	446	19.51	13083	571
*Raemelton Sunny Mag	A	365	July	304	15.05	10819	541
*Raemelton Triumph Cora	E	282	Aug	723	49.63	9610	578
*Raemelton Triumph Coronet	B	259	Aug	893	45.54	9856	470
Raemelton Triumph Gaiety	E	334	Aug	568	32.09	6407	345
Raemelton Triumph Placid	E	338	Aug	366	25.29	8724	479

Blair, John D., Blair's Rest Farm, Richmond, Va. ARHT

†Benton's Joyful Jane	F	305	June	335	18.02	8300	402
*†Benton's Marietta	B	66	July	1133	39.11	2599	99
s. Franchester Rugged	D. Benton's Merry Melba						
†Benton's Melissa	E	242	July	470	23.86	6531	310
†Benton's Nelda 2d	B	75	July	937	43.13	2512	124
s. Franchester Rugged	D. Benton's Nelda						
†Benton's Pekoe	F	75	July	989	38.10	2502	103
s. Franchester Rugged	D. Benton's Panchita 2d						
†Benton's Virginia 2d	C	249	July	678	31.87	7816	344
†Blair's Rest Cavalier's Helen	C	202	July	715	36.11	7111	344
¶Blair's Rest Goldenrod	F	305	July	212	10.87	7903	405
†Blair's Rest June Fairy	E	285	June	552	33.41	6750	383
†Blair's Rest Maxim Polly	F	197	July	940	44.67	7893	361
†Blair's Rest Maxim's Emma	C	305	June	155	12.05	7396	416
†Blair's Rest Pearl	E	304	June	22	1.41	6358	340
Blair's Rest Queen Anne	G	130	July	703	29.55	3542	142
†Blair's Rest Supreme Countess	F	305	July	282	14.84	8865	374
Blair's Rest Supreme Glory	G	144	July	726	31.66	4005	175
Blair's Rest Supreme Jennybell	G	365	June	275	14.57	9155	466
†Blair's Rest Supreme Pam	F	98	July	846	40.23	2943	137
¶Blair's Rest Supreme Winnie	F	305	June	276	17.39	7033	402
Blair's Rest Vancine	A	161	July	634	34.09	4779	258
Blair's Rest Winsome Rose	G	130	July	623	32.44	3410	162
†Bournedale General's Corry	G	245	July	594	30.23	5813	298
Croasdaile's Maxim's Priscilla	A	193	July	860	40.89	7513	337
†Graceland Corine Alma	A	285	July	448	24.49	8120	419
Inverness Bee	C	177	July	778	39.71	7176	346
†Squire's Lucy of Boxwood	A	193	July	902	42.85	7774	364
†Whippernock's Sylvia	A	305	June	10	.50	7239	343
*†Winsome Rose	A	225	July	742	41.13	7806	422

Blakeford Farms, Incorporated, Queenstown, Md. ARHT

Blakeford Adele	G	64	Aug	1137	51.18	2303	108
*Blakeford Ann Lee	A	365	Aug	632	31.42	15278	673
Blakeford Bertha	G	138	Aug	1055	50.24	5093	217
Blakeford Bess	G	64	Aug	976	36.41	2043	62
s. Langwater Ambassador	D. Blakeford Bessie						
Blakeford Content	F	304	Aug	629	36.64	7616	399
Blakeford Elegance	A	193	Aug	1039	45.44	8413	335
Blakeford Eve	E	316	Aug	583	34.26	9190	428
*Blakeford Favorite	E	96	Aug	1307	51.25	4207	164
Blakeford Forgiveness	B	182	Aug	937	43.23	7268	317
*Blakeford Helen	D	260	Aug	969	56.69	9981	527
Blakeford Hildie	G	304	Aug	707	40.87	9549	455
Blakeford Judith	G	242	Aug	577	31.15	6116	294
*Blakeford Katy	D	40	Aug	1446	54.83	1835	69
s. Blakeford Ensign	D. Haven Hills Bessie						
Blakeford Malvina	G	101	Aug	1059	49.27	3934	163
*Blakeford Mimosa	E	170	Aug	1102	56.68	7120	329
*Blakeford Patsy	E	320	Aug	753	36.79	10681	501
Blakeford Puffin	G	338	Aug	943	48.38	11944	548
*Blakeford Revelaina	A	343	Aug	1200	65.05	18091	872
Blakeford Roxy	G	207	Aug	790	42.62	6291	280
*Blakeford Tranquil	A	111	Aug	1463	62.18	5771	232
*Blakeford Wenda	B	192	Aug	1311	67.55	10270	499
*Broadland Cornelia	C	277	Aug	1190	69.41	12343	654

Blanchard, A. S., Open Hearth Farms, Webster, N. Y.

*Agitator Modena of Hendershore	A	365	Aug	182	10.31	12103	660
*†Chapman's Royal Laura	A	137	Aug	1386	56.83	6665	272
Lynworth Gypsy	E	284	Aug	367	18.90	7882	408
Old Acres R. Urania	D	365	Aug	457	25.18	13391	688
*Open Hearth Belle	A	252	Aug	909	37.83	11954	514
Open Hearth Julia 2d	E	137	Aug	852	36.64	4667	213
*Open Hearth Ken's Mayflower	E	226	Aug	1067	44.41	10129	423
*Open Hearth Mayflower	C	297	Aug	836	40.15	13248	605
*Vallyvu Improver's Cherry	A	365	July	782	37.25	13453	629
Zimalcrest Laddie's Rosette	A	325	Aug	531	24.21	11046	490

§Bodden, C. L., Bodden's Dairy Farm, Dinsmore, Fla. ARHT

Bodden's Golden Verbena	G	181	Aug	650	37.08	4349	245
Glen Haven Helen	C	60	Aug	913	45.69	1700	84
s. Glen Haven Carnation King	D. Helen of Ponce de Leon						
Sawaga Maywick's Nell	E	365	Aug	321	21.20	10262	576

Bolton, Charles B., Franchester Farms, Lyndhurst, Ohio. ARHT

*Donna Cain of Elgercon	A	311	Aug	1299	63.39	14941	673
Franchester Noble Patience	G	298	Aug	1006	45.58	10863	478
Franchester Saint Clarabelle	G	251	Aug	1010	53.25	9328	433
Franchester Saint Joan	G	248	Aug	866	37.61	8398	361
*Franchester Wistful	A	284	Aug	1337	70.61	14761	703
*Ione Cain of Elgercon	A	184	Aug	1161	60.40	9830	429
*Marigot of Starr Farm	A	159	Aug	1277	80.83	8202	499
Sinner's Pride	F	335	Aug	919	47.83	10813	528
*Spencer Farm August Surprise	A	247	Aug	1279	55.64	12236	490

§Bond, G. W. & Son, Prairie Bloom Guernsey Farm, Junction City, Oregon. ARHT

†Dictator's June	C	305	June	252	12.23	6901	302
*†Dictator's Tiny	A	276	Aug	544	25.02	8440	357
†Flora of Prairie Bloom	F	305	July	119	6.84	9143	436
†Maxim's Fairy Queen	G	20	Aug	636	31.81		
s. Maxim of Prairie Bloom	D. Lady's Fairy Princess						
†Prairie Bloom Fairy	G	305	July	279	13.50	9663	450
†Prairie Bloom Faith	F	305	Aug	128	6.07	11305	567
Prairie Bloom Fashion	G	252	Aug	651	39.10	7873	377
†Prairie Bloom Fern	G	24	Aug	823	41.59		
s. McKenzie Meadow Ferdinand	D. Prairie Bloom Pet						
*†Prairie Bloom Flower	E	33	Aug	1045	49.13	1106	52
s. Chicona Pasha	D. Prairie Bloom Rose						
†Prairie Bloom Foxy	G	30	Aug	987	47.38		
s. McKenzie Meadow Ferdinand	D. Prairie Bloom Rose						
*†Ultra Dot of Benton	A	304	Aug	599	41.90	9472	556

Boswell, H. E., Est., Burkeville Guernsey Farm, Burkeville, Va.

*Charlie's Hazel	A	218	Aug	861	39.21	7595	333
Dorothy's Maxim's Elsie Girl	A	230	Aug	1031	49.82	8903	407
Francetta's Alice	A	150	Aug	1147	57.26	6072	249
Francetta's Polly	A	126	Aug	1221	54.24	5896	227
Francetta's Sallie	A	162	Aug	765	42.88	5211	247
Jonathan's Sallie	A	113	Aug	1178	47.13	4839	186
s. Jonathan of Garden Creek	D. Maxmost's Sallie						
Maxim's Foremost Rosie	F	268	Aug	670	33.31	7875	354
Peg's Maxim's Ada	D	195	Aug	932	46.17	6539	309
Peg's Princess	A	149	Aug	996	48.61	5360	248
s. Peg's Maxim	D. Dorothy's Maxim's Princess						

Boswell, W. L., Burkeville Guernsey Farm, Burkeville, Va.

Faithful's Maxim's Nancy	E	116	Aug	1078	45.28	4492	186
s. Faithful's Maxim	D. Rose's Maxim's Nancy						
Faithful's Maxim's Ramona	G	160	Aug	1081	48.14	6080	255
Lone Oak's Sadie	D	212	Aug	520	21.45	7022	288
Peg's Maxim's Clover	G	206	Aug	800	39.47	6170	287

§Bowler, Robert B., Jr., Hillside Farms, Plymouth, Mass. ARHT

†Hayland Joan	C	30	Aug	1289	56.98		
s. Roughwood Wonder	D. Hay-Tot's Josie						
†Hayland Nancy	D	48	Aug	1148	51.55	1787	80
s. Roughwood Wonder	D. Noranda of The Clearing						
†Hayland Princess	G	71	Aug	642	32.57	1571	79
s. Langwater Agrippa	D. Hayland Lonesome						

§Bowman, Harry W., East Bethany, N. Y.

†Tarzan's Daisetta	F	129	July	952	40.59	4235	175

§Boyd Farm Company, Yuba City, Calif.

†Boyd Farm Fay's Dess	G	305	July	139	7.61	6075	276
†Boyd Farm Fay's Exert	D	305	July	14	.80	8175	430
Boyd Farm Fay's Khi	B	288	Aug	660	37.21	7540	413
†Boyd Farm Prince's Darfoor	G	305	July	126	7.87	5096	286
†Boyd Farm Princess Kauina	C	279	Aug	651	30.86	8069	386
Boyd Farm Princess Leta	F	167	Aug	837	36.10	4947	235
†Boyd Farm Princess Letitia	C	199	Aug	699	39.68	5758	305
†Boyd Farm Princess Mirth	G	199	Aug	728	36.42	5723	285
†Boyd Farm Princess Sally	E	285	Aug	300	18.07	6982	358
†Boyd Farm Princess Tilly	G	305	July	342	17.61	9286	431
†Boyd Farm Shirley's Princess	G	200	Aug	747	42.14	5297	275
*†Princess Kauina	A	274	Aug	623	33.10	7089	328
*†Princess Wauneta of Boyd Farm	A	230	Aug	947	44.04	8345	387

§Boyd, J. A. B., Sunny Hill Farms, Blackstock, S. C. ARHT

†Sunny Hill's Valentine	E	101	July	730	34.34	2451	125
s. Quail Roost Ideal Lucky	D. Sunny Hill's Foremost Lady						

Bradley, Helen Sears, Wolfpen Farm, Southboro, Mass. ARHT

*†Wolfpen Anxiety	B	213	July	874	64.18	8041	542
Wolfpen Blaze	E	209	July	1009	53.41	7458	369
†Wolfpen Bridesmaid	A	305	July	339	22.67	7596	363
Wolfpen Cheer	G	283	July	470	33.62	6024	334
†Wolfpen Columbine	G	212	July	605	36.15	5704	283
*†Wolfpen Comfort	D	161	July	1048	53.39	6725	313
*†Wolfpen Novice	A	229	July	922	48.99	9553	462

§Brandtjen, Henry A., Brandtjen Farms, Farmington, Minn. ARHT

*†Angstman Farm Dairy Girl	A	22	Apr	816	42.21		
s. Boulder Bridge Pilot	D. Angstman's Dairymaid						
*†Beacon Hill Goldenrod	B	132	July	1000	50.55	5088	242
s. Langwater Beacon	D. Beacon Hill Lobelia						
*†Brandtjen Honesty of G. H.	B	127	July	846	42.32	4353	194
s. Argilla Caesar	D. Groton House Plato's Uniform						
Brandtjen's Happiness	D	333	July	527	32.42	6395	352
*†Brandtjen's Happy Nymph	A	125	July	784	43.21	3995	210
s. Brandtjen's Freddie	D. Berndale's Princess Flora						
*Brandtjen's Harriet of Roseway	C	135	July	1153	49.01	5785	217
s. Roseway Premonition	D. Roseway Valpolly						
¶Brandtjen's Helen	A	224	June	583	30.08	5397	224

*†Brandtjen's Henrietta	A	131	July	813	50.91	4306	250
S. Brandtjen's Frederick	D. Brandtjen's Fern						
¶Brandtjen's Honesty	D	255	July	673	33.62	7952	399
†Brandtjen's Hortensia	B	281	July	554	30.83	7610	439
*†Brandtjen's Icy	E	110	July	882	46.13	4079	193
S. Brandtjen's Hell Fire	D. Franchester Saucy						
*†Brandtjen's Impertinent	D	208	July	535	32.30	4720	267
†Brandtjen's Importance	E	245	July	620	34.07	6922	360
Brandtjen's Inabelle	E	346	July	332	20.53	8109	409
¶Brandtjen's Inch of Lakeridge	D	272	July	734	43.25	7923	450
*†Brandtjen's Income	D	227	July	559	26.76	5069	265
Brandtjen's Janet	E	173	July	845	35.02	5724	242
†Brandtjen's Jean	E	152	July	916	40.78	5464	252
¶Brandtjen's Judith	G	260	July	601	30.68	6021	309
*Charm's Dolly Beauthy	D	201	July	518	26.35	5471	256
*¶Roseway Sweet Honey	A	278	July	647	32.63	7910	383

Bridwell, John F., Pleasant Acres, Pulaski, Pa. ARHT

*†Belle Vista Cherub	C	132	Aug	814	38.28	4113	196
†Cal-Wel May	A	128	Aug	739	37.99	3596	178
¶Charter's Pauline	G	270	Aug	609	32.56	6260	298
Pleasant Beta's Euseba	A	61	Aug	1591	69.40	2900	123
S. Beechwood's Royal Smokey	D. Pleasant Beta						
¶Pleasant Ladysmith's Clara	F	305	July	447	21.68	7694	375
¶Pleasant Ophelia's Octavia	E	289	Aug	602	28.19	7171	330

Brookhart, E. J., Ancestral Acres Stock Farm, Celina, Ohio.

*Ethel of Ancestral Acres	4A	53	Aug	1800	61.22	2911	113
*Fawn of Ancestral Acres	4A	108	Aug	1158	45.97	4577	178
*Rock Creek June Rose	4D	167	Aug	981	43.10	7511	347
Rock Creek Rosebud	G	243	Aug	900	53.11	8317	462
*St. James Count's Lilac	4D	65	Aug	1292	56.10	2784	136
*Welcome-In Forward's Bonnie	C	359	Aug	700	34.93	13589	653

§Brown, Donaldson, Mount Ararat Farms, Port Deposit, Md. ARHT

¶Alert's Boon of Mt. Ararat	G	178	Aug	827	38.89	5297	235
†Alert's Brilliant of Mt. Ararat	G	176	Aug	701	34.32	4367	212
†Alert's Buttermay of Mt. Ararat	G	239	Aug	447	22.37	4380	207
*†Betsinda of Mt. Ararat	E	114	Aug	677	34.57	3540	183
*¶Bolton's Rilma Rose	A	236	Aug	717	34.79	8181	463
*†Challenger's Aida	E	269	Aug	673	38.04	7478	442
*†Clear Springs' Princess Gracie	B	86	Aug	1092	50.82	3184	154
*†Douglaston Viscountess Valentia	A	215	Aug	430	26.45	7790	377
†Fancier's Babette of Mt. Ararat	G	261	Aug	644	30.60	6560	300
†Fancier's Blest of Mt. Ararat	G	186	Aug	697	32.35	4979	228
*†Fancier's Brenda of Mt. Ararat	E	45	Aug	906	38.53	1243	55
S. McDonald Farms Fancier	D. Sonsie Ada G.						
*¶Foremost Queeniemae	A	259	Aug	230	54.37	10250	464
*†Foremost Quinzie	A	169	Aug	914	44.35	6005	266
*†Foremost Raina	C	203	Aug	668	30.80	7501	318
*†Jester's Abbie of Bolton	B	220	Aug	716	46.28	7247	397
*†King's Adrianna	D	70	Aug	1198	37.74	2916	110
S. Bolton's Sybarite King	D. Bolton's Annabelle Natie						
*†King's Alexandra of Mt. Ararat	D	188	Aug	1165	53.05	8639	384
*†King's Angella of Mt. Ararat	E	268	Aug	791	37.42	9489	446
*†King's Augusta of Mt. Ararat	E	242	Aug	702	32.23	7744	388
*†Monsieur's King's Cherub	A	99	Aug	992	46.65	3511	159
*†Mt. Ararat's Azalea	E	181	Aug	878	43.94	6440	318
*†Mt. Ararat's Butterfat Bae	A	177	Aug	1088	46.70	7003	323
*Mt. Ararat's Butterfat Madonna	B	264	Aug	610	28.43	8756	369
*†Mt. Ararat's Butterfat's Ginnie	B	87	Aug	1614	63.95	4302	188
S. Hilltop Myrtle's Butterfat	D. Cherub's Royal Virginia						
*†Mt. Ararat's Caroline Princess	A	301	Aug	445	22.29	9664	470
*†Mt. Ararat's Challenger Rhea	C	301	Aug	198	11.15	9349	452
*†Mt. Ararat's Fashion's Fair	A	129	Aug	1177	52.28	5819	292
*¶Mt. Ararat's King's Baby	C	305	Aug	93	3.74	10323	468
*†Mt. Ararat's King's Cody	B	256	Aug	692	38.51	9723	473
*†Mt. Ararat's King's Trudy	B	192	Aug	905	41.67	7429	362
*†Mt. Ararat's Pearl May	A	165	Aug	1126	52.28	7773	380
*†Mt. Ararat's Sabra	A	184	Aug	1329	53.83	9573	394
*†Mt. Ararat's Valiant Senatora	B	35	Aug	1301	45.81	1419	49
S. Valleywood Valiant Hercules	D. Jethro's Senatora						
*†Rex's Agnes of Mt. Ararat	E	189	Aug	975	44.36	7863	331
*†Rex's Airess of Mt. Ararat	E	270	Aug	111	4.44	7166	300
*†Rex's Aleen of Mt. Ararat	E	283	Aug	612	37.09	9043	465
*†Rex's Alfontina of Mt. Ararat	E	295	Aug	709	30.60	9979	435
*¶Rex's Aqua of Mt. Ararat	E	271	Aug	875	41.07	10202	461
†Rex's Colleen of Mt. Ararat	G	28	Aug	794	29.38		
S. Rex's Vox Pop of Bolton	D. Mt. Ararat Valiant's Althea						
*†Rex's Nettie of Bolton	B	235	Aug	922	41.98	9811	435
*†Riveredge Alert's Charity	E	240	Aug	517	27.10	6848	334
*†Riveredge Alert's Patience	D	121	Aug	1181	54.33	5514	240
*Riveredge Alert's Winsome	B	228	Aug	767	36.44	8807	382
*†Rosebud's Monsieur's Violet	A	194	Aug	1197	58.56	8860	436
*†Sherwood Forest Charmette	A	144	Aug	1001	45.06	5622	237
*†Sherwood Forest Queen Kudos	A	262	Aug	833	35.02	9551	401
*†Thatch Meadow Kornelia	A	114	Aug	1512	56.56	5168	208
†Valiant's Bubbles of Mt. Ararat	F	122	Aug	945	38.65	4366	152
†Valiant's Charm of Mt. Ararat	G	97	Aug	1038	39.14	3551	147
S. Valleywood Valiant Hercules	D. Rex's Rosilie of Bolton						
*†Valleywood Lady Luck	A	75	Aug	1377	58.55	3215	158
*†Wonderboy's Rosalind of Bolton	C	221	Aug	842	44.57	8286	412
†Yeoman's Biminy of Mt. Ararat	F	205	Aug	708	35.55	5202	247

Brown, Henry M., Savada Farms, Whitesboro, N. Y. ARHT

†Dominant's Minerva	G	305	Aug	283	15.98	6145	282
Savada Farms Angie D.	F	361	Aug	381	25.84	8575	497
Savada Farms Bloom D.	F	261	Aug	743	40.52	9073	389
*Savada Farms Lena D.	D	199	Aug	900	43.02	6841	317
*Savada Farms Neta D.	B	5	Aug	192	7.55		
S. McDonald Farms Duke	D. Savada Farms Niobe						
*Savada Farms Olanda D.	D	297	Aug	953	46.81	11907	623
Savada Farms Pansy D.	E	170	Aug	794	37.91	5656	257
*Savada Farms Susan D.	D	322	Aug	750	41.19	12030	613
Supreme's Hindsdale Sulu	B	222	Aug	795	38.57	8506	386

§Bryan, Amos, Meadow Spring Farm, Perkasie, Pa. ARHT

Meadow Spring Amanda 5th	G	126	Aug	616	28.06	2587	118
Meadow Spring Bessie Bloom 2d	G	365	July	130	6.48	9238	419
Meadow Spring Delecte	G	318	Aug	474	20.91	7333	356
*†Meadow Spring Della	A	125	Aug	1188	53.49	5288	229
*†Meadow Spring Della 4th	E	100	Aug	935	42.65	3391	147
Meadow Spring Donalette	G	299	Aug	379	21.87	7262	400
Meadow Spring Enchantress	G	313	Aug	343	22.95	6899	348
*†Meadow Spring Generous	E	121	Aug	971	42.75	4070	182
Meadow Spring Gladness	G	218	Aug	550	25.34	5067	229
*Meadow Spring Gloria	A	348	Aug	399	21.71	9996	465
Meadow Spring Jeanine 2d	G	74	Aug	776	34.57	1823	87
Meadow Spring Rocky Nell	G	122	Aug	710	33.54	3232	149
Meadow Spring Slogan Bebe 3d	G	200	Aug	640	26.32	5128	220

§Buckingham, S. McLean, Mount Fair Farm, Watertown, Conn. ARHT

*†Chieftain's Sally of Mt. Fair	D	128	Aug	689	33.51	3653	173
*†Debenture's Holly of Mt. Fair	E	142	Aug	839	37.18	4567	198
Mt. Fair Golden Eileen	G	171	Aug	538	29.90	3479	178
Mt. Fair Golden Rachel	G	191	Aug	652	34.73	4298	224
†Mt. Fair Noble Dora	G	21	July	717	35.93		
S. Hilltop Heartsease Noble	D. Arethusa Dora						
†Noble's Wanara of Mount Fair	F	256	Aug	633	33.70	7126	351
*†Solanus of Mt. Fair	E	182	Aug	726	45.63	6097	337

§Buckley, Jenny F., Cathedral Farms, Oneonta, N. Y. ARHT

†Cathedral Elsie	F	232	Aug	913	51.54	7956	441
†Cathedral Esther Rilma	G	290	Aug	775	48.38	8732	513
*†Cathedral Faith Rilma	E	305	Aug	27	1.37	10036	518
†Cathedral Marla	G	257	Aug	644	36.29	6987	364
¶Cathedral Royal Rilma	E	243	July	496	24.82	5410	259

§Bureau of Dairy Industry, Columbia, S. C.

Di-Sequel General Annie	F	142	Aug	774	37.20	3707	165
Line Sequel Cav. Amelia Ann	G	174	Aug	427	21.65	3899	188
Line-Sequel-Gencav Amelia Rose	G	224	Aug	273	13.22	3665	195
Line-Sequel Gencav Lady	G	219	Aug	641	30.55	5616	264
Line-Sequel-Gencav Mimosa	F	261	Aug	650	33.48	6044	293
Line-Sequel Gencav Raider B.	F	166	Aug	884	43.86	5250	245
*Sequel's Cav. Amelia	A	309	Aug	798	39.61	9810	473
Sequel's Cav. Jeweller Lass	D	177	Aug	893	43.60	6017	289
Sequel's Gen. Twicav Della	G	172	Aug	558	29.31	3402	180
Sequel's Gen-twicav Dot	C	277	Aug	226	13.48	5074	279
*Sequel's Gen. Twicav Dottie	D	145	Aug	924	48.91	5208	252
Sequel's Gen. Twicav Ella	F	365	Aug	305	17.26	6008	337
Sequel's Geuray Annie	E	111	Aug	400	19.45	1884	84

Burlingham, Lee & Son, Sunny Brook Guernsey Farm, Dousman, Wis. ARHT

*Bridget of Riverdale	A	126	July	1348	57.58	5970	240
Carqueen of Ellyn	A	70	July	1567	59.26	3622	138
S. Bob of Ellyn	D. Arqueen of Ellyn						
Comet of Ellyn	A	118	July	1144	47.40	4716	214
*Nipporsink Gold Dust	A	147	July	1042	55.24	5178	268

Burroughs, C. F., Bayville Farms, Lynnhaven, Va.

Bayville Bi's Itchen Lass	C	169	July	983	49.74	6894	316
Bayville Duke's Dairy Maid	D	182	July	1184	52.48	8018	347
*Bayville Duke's Delight	D	212	July	857	37.21	7771	332
Bayville Duke's Hilda	F	212	July	951	40.04	7646	346
Bayville Duke's Juanita	F	266	July	878	39.34	8444	408
Bayville Duke's Neda	F	326	July	705	31.76	8661	390
*Bayville Duke's Rosebud	D	314	July	616	37.09	8651	460
Bayville Fawn's Berta	G	342	July	542	25.39	7535	354
Bayville Fawn's Betsy Ross	F	191	July	909	39.64	5742	255
Bayville Frank's Daisy	F	185	July	753	35.28	4860	223
Bayville Hermes' Lassie	E	294	July	562	26.59	7007	347
*Bayville Hermes Maybell	C	287	July	954	40.97	9922	432
*Bayville Hermes Mayday	C	130	July	1288	65.82	5989	287
Bayville Hermes' Mollie	C	73	July	1257	69.80	3040	163
S. Maxim's Hermes of Quail Roost	D. Maxim's Mollie						
Bayville Lusty's Berta	C	354	July	572	27.43	11002	531
Bayville Lusty's Countess	C	211	July	904	47.41	7337	378
Bayville Lusty's Gladine	E	126	July	1227	53.90	5504	242
Bayville Maxim's Anna Page	D	296	July	592	28.44	7999	379
Bayville Maxim's Babs	B	300	July	660	30.24	8575	434
Bayville Maxim's Fancy	F	202	July	741	36.64	5645	267
*Bayville Maxim's Frances	C	259	July	897	41.00	9482	436
Bayville Maxim's Gay Tokay	D	292	July	828	37.92	8533	403
Bayville Maxim's Lady	E	148	July	1007	49.34	5301	262
*Bayville Maxim's Nita	D	75	July	1409	63.97	3689	155
S. Maxim's Hermes of Quail Roost	D. Maxim's Nita of Bayville						
*Bayville Maxim's Princess	D	304	July	646	34.64	7867	398
Bayville Maxim's Royal Alice	G	134	July	928	41.49	4252	164
Bayville Maxim's Tokay	D	193	July	956	48.29	6738	357
Bayville Maxim's Tulip	G	195	July	823	40.35	5870	277
Bayville Maxim's Unity	B	263	July	1026	48.97	10289	510
*Bayville Noble Content	B	97	July	1346	51.96	4255	177
S. Quail Roost Illustrator	D. Quail Roost Maxim's Content						
Bayville Noble Mollie	F	61	July	1061	40.98	2216	95
S. Quail Roost Illustrator	D. Bi's Mollie of Bayville						
*Bubbles of Bayville	E	356	July	684	26.70	12727	501
Fairlawn Maxim's Generous	G	205	July	981	51.32	6510	323
*Hillandale Maxim's Mayfair	D	304	July	898	42.06	10049	530
*Mary-Jene's Della	A	291	July	875	40.71	12552	603
*Maxim's May of Grassy Grove	E	92	July	1189	55.57	3734	184
S. Rose Maxim	D. Flossie Mae of Grassy Grove						
*Maxim's Viney of Bayville	A	141	July	1149	53.90	5449	254
Milton Farms Jennie	A	174	July	936	44.75	6293	346
*Quail Roost Royal Clair	B	153	July	1230	47.85	6380	286
Rose's Queen Bell	A	328	July	797	40.51	10437	530
*Royal Governor's Alice	A	212	July	1157	46.18	9307	368
Sandy Level Farm's Matron	G	169	July	763	29.38	5215	185
*Wakefield Helen Ann	A	314	July	942	44.38	10903	589
*Windsor Lady May	A	148	July	1052	54.33	5688	277

§Butler, Carl, Brookfield, Ohio.

†Duamarlyn Goldie	F	273	Aug	654	34.69	7671	333

§Butler, Duane L., Brookfield, Ohio.

¶Duamarlyn Bonnie Pauline	E	207	Aug	272	14.33	4405	195

§Butler, Ralph L., Green Acres, Farmdale, Ohio.

¶Conqueror's Belle Mere	G	295	Aug	477	22.71	5396	216

§Calhoun, E. F., Twinkle Star Ranch, Grants Pass, Oregon. ARHT

†Donna of Twinkle Star Ranch	G	105	July	680	32.88	2486	107
Jean of Twinkle Star Ranch	G	157	July	919	34.03	4888	196
Maybelle of Twinkle Star Ranch	G	181	July	912	45.25	5916	283
*†Queen of Twinkle Star Ranch 2d	A	257	July	999	50.46	9613	500
†Ruby of Twinkle Star Ranch	D	87	July	994	42.87	3128	149
†Viva of Twinkle Star Ranch	G	131	July	782	34.68	3934	192

§Calhoun, J. C., Twinkle Star Ranch, Grants Pass, Oregon. ARHT

*†Birdie of Twinkle Star Ranch	A	292	July	645	35.24	7575	389
†Cherry of Twinkle Star Ranch	C	92	July	1167	45.53	3493	134

Camp, W. M., Holliknoll Farm, Franklin, Va. ARHT

Appin's Norine	C	227	July	766	43.21	7987	410
Burch's Butterfat Alberta	G	365	July	711	34.27	11641	530
Burch's Butterfat Betsy	G	233	July	918	45.76	7921	348
Burch's Butterfat Gloria	G	359	July	1124	47.55	13241	559
Burch's Butterfat Sunbeam	G	221	July	1127	52.87	8816	387
Burch's Butterfat Violet	G	161	July	1407	70.78	7355	352
Camp's Appin's Queen	E	92	July	1002	55.15	2918	146
*Camp's Foremost Linda	B	42	June	1350	66.86	1866	92
S. Josephine's Gold Lad	D. Schofield's Best						
Camp's Grape Rose	E	339	July	523	26.61	11539	563
Camp's Meteor Girl	F	75	July	1194	47.68	2949	113
S. Charlescote Meteor	D. Lad's Countess						
Carol Zada Rosemary	F	130	July	1172	57.78	5356	245
Climax Fair Connie	G	158	July	1205	67.62	6517	342
Coker Silver Goodness	C	348	July	1002	66.65	13079	775
*Hector's Marthe Princess	A	359	July	1070	48.17	16462	700
Kimberly's Vista Raymost	A	77	July	1410	60.36	3429	149
S. Appin's Heraldo	D. Kimberly's Marjorie Anne						
Rockingham Persephone	G	99	July	921	41.12	3077	135

Campbell, George K., Great Elm Farms, Newton, N. J.

Beatrice Ann of Green Acres	E	107	July	1081	48.22	4435	197
*Great Elm Pristina	D	137	July	972	42.31	4894	206
Marshallvale Sunrise	A	134	July	1065	53.60	5714	294

Carroll, J. E., Spring Knoll Farm, Falmouth, Va.

Carlotta of Woodberry	A	326	July	815	42.80	12488	618
Eagles Nest Mary Ann	A	365	July	328	17.06	11493	563
Huldah's Honoria of S. B.	F	300	July	1141	51.69	11856	501
Kenilworth Ona's Holland	A	365	July	350	17.93	10798	454
Rocky Reach May Dawn	D	300	July	699	32.19	10137	399

§Carroll, P. A., Doughoregan Manor, Ellicott City, Md. ARHT

†Cavalier's Patsy K.	A	204	Aug	451	26.74	4881	255
*†Gay Boy's Fannie of Fulton	A	75	Aug	925	42.75	2239	113
S. Select's Gay Boy	D. Primrose's Beauty of Fulton						
*†Manor Annie Laurie	A	115	July	1113	42.31	4411	200
*†Manor Buttercup	A	85	Aug	1245	50.31	3866	156
*†Manor Cherry	C	269	Aug	873	48.02	8803	463
†Manor Dame	G	85	Aug	986	42.92	2757	118
¶Manor Damsel	G	291	Aug	567	28.09	6379	314
†Manor Danice	G	305	Aug	412	24.67	6270	327
*†Manor Daphne	E	305	Aug	82	4.32	9433	453
†Manor Delia	G	147	Aug	811	39.33	4180	205
*¶Manor Donna	E	169	Aug	872	42.06	5629	262
*†Manor Dora	E	130	Aug	903	40.01	4435	211
*¶Manor Gladys	E	209	Aug	871	40.44	6316	301
†Manor Glory	G	305	Aug	22	1.31	5703	324
¶Manor Glow	G	305	Aug	187	7.74	6306	347
*†Manor Governess	E	119	Aug	998	56.40	4187	212
*†Manor Grace	A	188	Aug	1204	60.56	8846	392
*†Manor Graceful	A	212	Aug	893	40.19	8160	382
*†Manor Ideal Celeste	B	36	Aug	1044	52.23	1179	58
S. The Caves Ideal	D. Moreland's Celestial						
*†Manor Ideal Gracie	B	83	Aug	1115	35.56	2947	109
*†Manor Ideal Myrtle	C	138	Aug	737	34.94	3929	176
¶Manor Irene	G	129	Aug	18	.87	2006	94
†Manor Iridescence	G	74	Aug	642	26.03	1560	59
†Manor Ivy	G	154	Aug	607	27.03	3633	179
*†Manor Janice	A	258	Aug	379	18.23	8416	404
*†Manor Jean	A	291	Aug	732	39.04	11593	549
*†Manor Jenny	B	66	Aug	1061	52.74	2186	97
*†Manor Lady Beckie	A	165	Aug	775	38.78	5569	292
*†Manor May Belle	B	139	Aug	930	46.51	4410	215
*†Manor Morning Glory 2d	C	92	Aug	1013	51.78	3423	171
†Manor Paulette	G	298	Aug	479	26.12	5720	320
¶Manor Valencia	G	291	Aug	189	12.18	4486	236

Cassatt, E. B., Est., Chesterbrook Farm, Berwyn, Pa. ARHT

*C. F.'s Fancy Dress	4C	177	Aug	1316	62.53	8706	379
†C. F.'s Merry Duchess	G	144	Aug	447	22.50	2624	118
†C. F.'s Miss Rilma	F	79	Aug	915	41.56	2394	101
†C. F.'s Rilma Honor	F	181	Aug	866	40.30	5754	265
*†C. F.'s Rilma Nightcap	A	274	Aug	850	47.10	10148	542
†C. F.'s Romulus' Dreamer	G	96	Aug	627	35.93	2507	126
†C. F.'s Romulus' Star	G	156	Aug	485	27.27	2987	164
*C. F.'s Rose Rilma	A	286	Aug	993	52.68	11794	607

Caughman Brothers, Golden Glow Farm, Lexington, S. C. ARHT

*Appin's Kesta	A	161	June	1502	67.78	9332	424
Assurance's Lady Mary	G	32	June	748	35.80	792	37
S. Quail Roost Valor's Assurance	D. High View Lady Ada						
Garner's Royal Wyne	B	365	July	84	3.97	13096	611
*Golden Glow Mary	A	350	July	1000	54.32	14791	723
Golden Glow Maxim Linda	D	99	July	1153	57.65	4003	187
Golden Glow Maxim Patsy	G	314	July	999	49.89	10186	505
Guardsman's Gay Laura	A	297	July	903	41.29	10210	480
Haywood Hedy Lamarr	F	181	July	1019	49.33	6082	287
Sunshine's Lucky Mary	G	345	July	890	49.09	10909	564

Caughman, D. H., Golden Glow Farm, Lexington, S. C. ARHT

Golden Glow Maxim Flora	C	122	July	1160	53.40	4787	213

Caughman, E. M., Golden Glow Farm, Lexington, S. C. ARHT

*Golden Glow Tulip Beauty	A	205	July	945	53.41	7186	364

§Cedergreen, R. O. & Son, Pleasant Hill Guernsey Farm, Snohomish, Wash. ARHT

†Ceder Green Ultra Linda	A	39	Aug	1595	63.84	2045	81
S. Fir Ridge Ultra Corona	D. Maple Court Laurine						
*†Western Glow Butterfat Queen	A	127	Aug	1302	52.10	6346	253

Chambers, A. H., Maple Lane Farms, Kingston, N. Y.

Gem's Vicki of Callendar	B	123	Aug	1283	64.68	5245	254
Maple Lane Africander's Choice	G	170	Aug	1022	54.73	5689	287
Maple Lane Africander's Glow	D	144	Aug	1216	63.76	6398	306
Maple Lane Frolic's Emerald	E	254	Aug	1041	52.26	9756	485
Maple Lane Frolic's Merry	F	224	Aug	1078	55.87	7989	390
Thornhedge Africander's Mitzi	C	114	Aug	1231	60.93	4734	221

§Clark, William C., Quarry Valley Farms, Lahaska, Pa.

Quarry Valley's Emerald	G	365	July	453	26.71	7031	364
*Quarry Valley's Robretta	C	287	July	846	46.22	9086	499
Quarry Valley's Spinel	G	136	July	964	40.58	4641	198

§Clark, William C., Mr. & Mrs., Quarry Valley Farms, Lahaska, Pa.

Quarry Valley's Chrystal	G	213	July	858	45.75	6302	320

Clarke, Stanley & Margaret F., Bailiwick Farm, Portsmouth, R. I. ARHT

†Bailiwick Genta Royal	G	85	Aug	729	27.37	2343	95
†Bailiwick Model Bess	G	78	Aug	721	30.54	1948	79
†Bailiwick Model Blossom	G	239	Aug	490	23.41	5568	255
†Bailiwick Model Cornflower	G	100	Aug	577	27.08	2155	103
*†Bailiwick Model Miss	E	198	Aug	827	47.75	5793	305
*Bailiwick Model Moonflower	E	174	Aug	935	42.10	5580	267
†Bailiwick Model Tina	G	97	Aug	786	35.72	2423	111
*¶Bailiwick Rose Royal	E	239	Aug	777	42.32	6983	355
*Locust Valley Genta	A	165	Aug	1264	61.96	8062	374
*†Rockland Betsy	C	109	Aug	1123	44.03	4233	173
*†Rockland Melody	A	108	Aug	1267	51.06	4795	184

§Clemente, Anthony, Mannington Creek Farms, Salem, N. J.

†Fairview's Vera Princess	G	105	July	859	37.13	3075	136
S. Fairview Financier Prince	D. Fairview's Vera						
*†Leader's Eileen May	A	109	July	971	37.71	3810	150
S. Edgemere Leader	D. Bachelor's Eileen						
†Mannington Creek Polly	E	51	July	1015	43.48	1687	76
S. Charity's Scotty	D. Valentino's Gold Poppy						
*†Marguerite's Cleopatra	A	85	July	1279	47.71	3403	132
S. Hill Girt Norwyn	D. Lindy's Marguerite						
†Reinfeld's Goldie	E	36	June	1000	52.73	1184	62
S. Fox Dean's Gold Standard	D. Fox Dean's Gay Gladys						

§Connecticut, University of, Storrs, Conn. ARHT

*†Beula Brilliant Storrs	E	145	Aug	1116	52.79	5625	252
*†Billie Brenda Storrs	E	123	Aug	1157	57.89	4682	212
†Clarice Coral Storrs	G	223	Aug	826	43.54	7021	360
*†Fickle Beauty Storrs	E	124	Aug	1184	56.86	5029	262
†Nixie Nanette Storrs	G	255	Aug	491	27.04	5363	284

§Craig, James P., Craigland Farms, Mukwonago, Wis. ARHT

†Merodine of Craigland	C	258	July	471	23.98	6477	301

§Craig, John W., Craigland Farms, Mukwonago, Wis. ARHT

†Alice's Bell of Craigland	G	111	July	815	31.38	3306	123

Craig, Orlin P., Craigland Farms, Mukwonago, Wis. ARHT

†Adele of Craigland	B	271	July	462	24.44	7053	351
†Bernice of Craigland	B	305	July	417	24.78	9913	534
†Byewern of Craigland	A	240	July	450	25.45	6324	318
†Crystal of Craigland	C	302	July	436	26.09	6640	366
†Flossie of Craigland	B	305	July	111	5.08	8388	373
*Jennie K. of Craigland	B	159	July	1058	53.45	7046	323
Laura Prudence of Craigland	E	171	July	880	42.68	5531	251
†Laura Puritan of Craigland	A	245	July	463	27.79	6166	325
†Lucy Carteret of Craigland	E	265	July	483	23.74	6607	328
Mary Lou of Craigland	D	156	July	830	41.11	5057	231
†Rosalie of Craigland	F	281	July	383	19.73	5732	276
†Virginia Ann of Craigland	B	250	July	615	32.69	7587	402
†Virginia Bell of Craigland	D	262	July	587	26.44	6684	321
†Virginia May of Craigland	E	237	July	695	31.32	6649	284
†Virginia of Craigland	A	285	July	703	33.48	9412	422

Cramer, Joe, Fern Hill Guernsey Farm, Menomonie, Wis.

Dorina of Fern Hill	B	272	June	455	24.09	6996	365
Fairy of Fern Hill	4G	172	June	542	31.75	4701	236
St. James Count's Faithful	4F	178	June	992	49.64	6629	304
Verbena of Fern Hill	B	205	June	842	37.92	7375	353

Cramer, John, Jr., Fern Hill Guernsey Farm, Menomonie, Wis.

Aubrieta of Fern Hill 2d	D	263	June	618	31.79	7289	342
Corina of Fern Hill	D	157	May	1143	54.65	6173	310
Merda of Fern Hill	D	216	June	765	37.42	6594	333
Nettie of Fern Hill	G	213	June	773	41.47	6431	337
Snowdrop of Fern Hill	4G	146	June	885	47.54	5132	231
Verlinda of Fern Hill	F	196	June	390	18.63	5951	233

Curtiss Candy Company, Dundee, Ill. ARHT

*Alfacrests Q. V. Beatrice	A	319	Aug	478	25.96	9727	468
*Bob's Rose Queen	D	108	Aug	1200	49.46	5120	230
*Boulder Bridge Quality	E	56	Aug	1222	52.18	2257	94
*Calculator's Marigold	B	229	Aug	1181	54.00	11310	520
Curtiss Candy A. Trix	G	31	Aug	862	44.24		
S. Noble Albert of Thorn Hill	D. Jonacre Trix						
†Curtiss Candy C. Cherry	G	230	Aug	824	42.86	6868	365
†Curtiss Candy C. Sadia	G	294	Aug	482	26.15	6191	306
Curtiss Candy D. Elma	G	220	Aug	893	37.15	8105	323
Curtiss Candy Levity Charlotte	G	47	Aug	1465	65.05	2082	92
S. Coronation King of Pine Manor	D. Douglaston Princess Charlotte						
†Curtiss Candy L. Zinnia	G	192	Aug	709	31.91	5243	221
Curtiss Candy Penelope	G	112	Aug	1020	44.57	4180	188
Curtiss Candy Sapphire	G	110	Aug	876	43.46	3684	163
Francois' Cozy Rheba	A	355	Aug	529	28.14	11885	560
*Gayhead's Her Surprise	B	34	Aug	1320	58.12	1428	62
S. Coronation Herald	D. Gayhead's Sue						
*Green Meads Gay Mae	D	103	Aug	1026	47.32	3944	176
*Green Meads Gay Thelda	D	100	Aug	1478	59.56	5049	210
*Green Meads Gay Winsome	D	92	Aug	1235	51.29	3929	169
*Grenfel Clarion Babs	B	102	Aug	1075	46.14	4160	164
*Grenfel Clarion Gloriana	C	288	Aug	898	41.32	11627	491
†Jonacre Ida	D	153	Aug	719	30.08	4740	203
Jonacre Lady Penelope	F	224	Aug	789	36.56	6123	277
Jonacre Lady Phlox	E	85	Aug	1302	53.15	3811	166
S. Langwater Jonacre	D. Green Meads Lady Phlox						
Jonacre L. Chelly	F	243	Aug	964	43.23	8830	398
¶Jonacre L. Martha	F	305	Aug	299	12.44	7847	348
Jonacre L. Princess	G	319	Aug	924	41.98	12317	543
*Jonacre Mae	A	105	Aug	1326	50.68	4658	213
*Knox's Naomi	A	219	Aug	1219	49.65	10893	410
Lea Lady Winona	D	344	Aug	912	40.80	11668	483
*Liberty's Melba	A	47	Aug	1007	44.54	1605	70
S. Liberty's Tarzan	D. Liberty's Marcella						
*McDonald Farms Grace	D	103	Aug	1302	58.24	4759	221
*Meyer Farm Viola	B	182	Aug	1204	53.50	8876	387
*New Hope Constant's Easence	D	43	Aug	998	47.22	1346	63
S. New Hope Leader's Constant	D. New Hope Miladdie's Susan						
*Quail Roost Noble Primrose	4E	177	Aug	1274	61.58	8270	399
*Royal's Bright Gracie	B	166	Aug	1314	65.71	8562	387
St. James Count's Laurea	G	294	Aug	978	48.80	11443	509

*Secret's Norma	A	145	Aug	1513	62.07	7804	324
Sun-Blest Farms Lotus	F	365	Aug	734	41.12	11583	564

§Cushing, E. H., Shamrock Farm, Chardon, Ohio. ARHT

Shamrock Free Elsen	E	88	Aug	1123	46.06	3424	144
Shamrock Noble Flora	E	186	Aug	879	36.95	5805	249
Shamrock Noble Francine	F	163	Aug	822	40.71	5002	219
Shamrock Saint Faith	G	271	Aug	730	34.71	7868	365

Dangler, Weston L., Long Lane Farm, Asbury Park, N. J.

Satellite's Daisey	A	265	Aug	1046	56.69	10399	523

Dangler, Wilton E., Long Lane Farm, Asbury Park, N. J.

Long Lane Blossom	A	19	July	808	35.34		
s. Sunnybrook Satellite	D. Satellite's Magnolia						
Supreme's Fair Rose	A	275	Aug	1159	64.35	12354	646
Virginian's Rosebud	4E	229	Aug	1103	62.56	9655	496

Dangler, Wilton E. & Weston L., Long Lane Farm, Asbury Park, N. J.

Gayhead's Im-manence	G	365	Aug	776	48.29	10600	601

§Danvers, Don, Diamond D. Valley Farm, San Antonio, Texas.

†Cooper's Fairlady	C	183	July	909	43.13	5479	249
*†Cooper's Rejane	B	135	July	1003	49.68	4852	228
†Director's Lady Emma	F	18	July	503	20.11		
s. McDonald Farms Director	D. Ranger's Emma of O. L.						
†Director's Lady Maid	F	33	July	1178	50.08	1243	52
s. McDonald Farms Director	D. Ranger's Maid of O. L.						
Director's May of O. L.	G	143	July	847	35.59	3996	164
†Director's Royal Rosamond	G	99	July	1040	47.88	3437	152
s. McDonald Farm Director	D. Ranger's Royal Rosamond						
¶Director's Tess	D	189	July	1031	51.06	6999	323
†Goodleigh Eolus Meggie	F	82	July	1137	51.28	3009	131
s. Saugerties Eolus	D. Goodleigh Haughty Meg						
†Goodleigh Romulus Sweetgirl	G	61	July	1074	42.56	2140	90
s. Coldspring's Romulus Countryman	D. Goodleigh Eolus Sweetglenn						
†Maplewood's Golden Janice	F	87	July	754	30.55	2339	94
s. Homestead Reveller's Golden	D. Maplewood's Rilma Joan						
†Maplewood's Golden Patsy	E	45	July	1050	41.09	1533	61
s. Homestead Reveller's Golden	D. Maplewood's Patricia's Pride						
†Meadow Lodge Carolotta	G	134	July	881	36.62	4161	169
†Meadow Lodge Gloria	G	37	July	970	35.99	1126	41
s. Langwater Diadem	D. Grace's Valor's Rex's Lily						
†Meadow Lodge Mona's Flower	G	43	July	898	34.14	1223	46
s. Meadow Lodge Rex's Patriot	D. Meadow Lodge Queen Mona						
†Sloan's Julia	F	20	July	714	28.95		
s. Meadow Lodge Rex's Butterboy	D. Meadow Lodge Paulette						
†Yocliff Elaine	G	189	July	909	37.28	5254	219
†Yocliff Janice	G	104	July	844	38.35	3021	139
s. McDonald Farms Designer	D. Yocliff Phyllis						
†Yocliff Pattie	F	122	June	936	40.72	3895	161

§Daubenspeck, Hazel, Fairview Dairy, Mansfield, Ohio. ARHT

Wendy of Batemantown View	F	337	July	507	29.68	6320	328

§Daubenspeck, Jay B., Fairview Dairy, Mansfield, Ohio. ARHT

Ash Ridge Dictator's Peggy	A	171	July	735	34.49	4617	215
*†Fairview's Anda	A	120	July	1056	43.32	4341	184
*Jeannette's Judy of Fairview	B	243	July	613	29.49	5710	263
Maebryan Clara	C	315	July	540	27.10	7143	337
Maebryan Jane	G	290	July	609	29.64	6165	287
Traveler's Belle	A	107	July	924	42.73	3506	142

Davey, W. H., Gwenwilmar Golden Guernsey Farms, Chagrin Falls, Ohio. ARHT

Barbara Ann of Spreading Elm	E	110	Aug	1260	49.53	4778	191
Biery Farms' Valor's Ann	G	210	Aug	878	41.29	6498	315
Buttercup of Spreading Elm	F	256	Aug	796	37.03	8589	361
Clearfield Flossie	E	46	Aug	1404	56.60	2039	82
s. Langwater Flash	D. Clearfield Carrie						
Copeland Farm Kate	G	278	Aug	564	27.08	7019	311
Donna of Spreading Elm	F	251	Aug	855	41.51	8683	425
*Glenco Indian Jane	A	41	Aug	1360	68.03	1855	92
s. Pollyanna's Indian Prince	D. Howard's Jane of Cedar Lane						
*Gwenwilmar April	C	291	Aug	676	32.90	10055	488
Gwenwilmar Carolyn	G	365	Aug	606	31.21	11115	546
Gwenwilmar Janet	F	203	Aug	887	32.83	7194	291
Gwenwilmar Jean	G	184	Aug	1024	36.97	6784	265
*Gwenwilmar Jolly	A	98	Aug	1433	53.04	4882	211
Gwenwilmar Pal's Cynthia	G	136	Aug	1115	42.06	4962	193
Gwenwilmar Vivian	F	62	Aug	1157	50.56	2454	112
s. Penn Villa's Prospect	D. Venus of Penn Villa						
Highland Spring's Blossom	A	286	Aug	726	34.50	8659	417
*Highland Spring's Tulip	A	119	Aug	1074	54.50	4738	207
s. Raemelton Golden Domino	D. Maradea Rose						
*Indian Sue	A	291	Aug	1085	44.83	12629	526
Steadfast's Snowball	G	122	Aug	847	32.21	3537	149
*Traveler's Martha	A	172	Aug	1253	61.66	8017	369
*Traveler's Snowball	A	289	Aug	1061	46.72	12085	546
Yankee's Duchess of Avalon	E	265	Aug	740	35.17	8363	397

§Davis, F. B., Jr., Brays Island Plantation, S. C. ARHT

†Brays Island Beauty	G	50	Aug	575	27.64	804	41
s. Dewdrop's Count	D. Brays Island Gem						
†Brays Island Laura	G	107	Aug	671	31.29	2469	119
†Brays Island Sue	A	56	Aug	798	39.05	1490	65
s. Gippy Prince's Glory	D. Utmost's Gippy Esther						
†Brays Island's Violet	G	153	Aug	212	11.35	2581	132
†Cesor General's Holly	E	251	Aug	588	30.92	5752	281
†Cesor Golden Ruthie	E	178	Aug	806	37.09	6006	284
†Dewdrop's Glory Esther	E	121	Aug	736	38.65	3317	169
†Edisto Farm's Goldie	G	135	Aug	863	37.56	3785	184
¶Galahad's Gippy Catherine	A	204	Aug	657	34.57	5690	280
†Glory's Kate	A	53	Aug	1075	62.57	1870	102
s. Gippy Prince's Glory	D. Galahad's Gippy Catherine						
†Prince Glory's Catherine	E	214	Aug	676	34.48	6630	344
*†Riegeldale Maxim's Colleen	B	221	Aug	413	21.52	6534	321
*†Riegeldale Mck. King's Duchess	E	94	Aug	1074	53.07	3442	165
†Zimalcrest Design's Rhodessa	F	92	Aug	881	35.25	2580	117

Day, Stephen B. & Sons, "Daydream Guernseys," Washington, Pa. ARHT

*Daydream's Beauty's Bess	B	150	July	1080	49.58	6404	285
*Daydream's D-Queen	A	354	July	666	34.81	10927	529
*Daydream's Jeanie	A	206	July	979	47.19	7334	356
*Daydream's Jo-King's Mona	B	172	July	1068	50.55	7357	360
*Daydream's P-Elizabeth	C	234	July	888	56.16	8012	453
Daydream's Priscilla	4E	47	July	965	49.23	1455	73
s. Klondike King Edward	D. Sallee Marie's Dimple						

§Deerfoot Farms Company, Southboro, Mass. ARHT

¶Klipnockie Peach Blossom	A	212	June	628	32.61	5818	295
¶Reynolds' Juneonta	A	189	June	1029	42.20	8572	364
¶Royal Vagabond's Queen	A	207	June	721	30.94	7699	363
Wyndemoor's Allium	B	333	June	436	24.49	7914	403
Wyndemoor's Almena	A	333	June	413	22.06	7017	326
¶Wyndemoor's Annabelle	A	180	June	585	27.04	7050	319
†Wyndemoor's Annella	C	260	June	677	38.40	8060	387
*†Wyndemoor's Bea	C	169	June	869	44.67	5765	290
†Wyndemoor's Begonia	D	252	June	739	38.59	7515	373
¶Wyndemoor's Beky	D	220	June	547	30.68	5460	285
†Wyndemoor's Belinda	C	305	May	459	24.66	6298	308
Wyndemoor's Bertha	D	277	June	937	46.76	9369	470
Wyndemoor's Bettie Lou	E	365	May	57	3.13	8006	410
Wyndemoor's Blue Bell	B	303	June	728	39.91	8405	436
†Wyndemoor's Bunny Maid	C	305	May	155	9.14	5525	281
†Wyndemoor's Dairymaiden	G	216	June	658	33.18	5084	244
†Wyndemoor's Dale	D	183	June	632	28.77	5745	266
*†Wyndemoor's Darlenia	E	117	June	850	38.20	3998	161
†Wyndemoor's Darnella	F	116	June	699	40.38	3007	153
†Wyndemoor's Dawn	E	227	June	808	47.14	7201	393
†Wyndemoor's Dayfolette	F	305	May	526	28.41	6372	329
Wyndemoor's Deanie	G	234	June	527	25.65	4881	236
†Wyndemoor's Deborah	F	185	June	965	48.74	6834	319
*†Wyndemoor's Deil	E	109	June	987	46.49	3959	189
¶Wyndemoor's Delightful	F	301	June	520	27.48	5900	294
Wyndemoor's Della	F	209	June	567	27.88	4906	221
†Wyndemoor's Delora	F	249	June	618	31.28	6157	276
†Wyndemoor's Delores	G	304	June	614	33.23	6777	321
†Wyndemoor's Delphi	G	279	June	644	32.24	6378	305
Wyndemoor's Dessa	G	178	June	853	38.82	5594	228
†Wyndemoor's Devotion	F	199	June	646	27.54	5635	255
*†Wyndemoor's Donna	F	150	May	880	41.82	4905	220
¶Wyndemoor's Dora	G	282	June	610	30.46	6024	283
†Wyndemoor's Dorcas	G	305	June	108	6.11	6007	293
†Wyndemoor's Dutchess	G	137	June	716	33.69	3360	151
Wyndemoor's Flash	A	308	May	471	21.18	7810	331
*†Wyndemoor's Frieda	A	137	June	1234	50.63	6229	252
*†Wyndemoor's Hazeltina	A	156	June	948	38.96	6117	254
¶Wyndemoor's Hebe	A	244	June	923	40.25	8858	360
†Wyndemoor's Holly	A	228	June	882	37.42	8871	386
†Wyndemoor's June	A	191	June	953	41.77	7428	332
*†Wyndemoor's Secret Alma	A	281	June	513	27.62	7249	347

§Delmore, Nicholas, Delwake Farm, Freehold N. J. ARHT

Howella Adla	G	152	July	636	27.48	4329	186
†Howella Bonne	F	305	July	172	10.30	6901	365
Howella Genever	G	164	July	668	32.26	4417	217
Howella Hill Girlie	G	181	July	688	36.64	5326	257
Howella Ko Anna	G	186	July	683	29.67	5542	223
Howella's Alfreda	G	279	July	529	31.69	7290	399
s. Fairlawn Clara's Butterfat	D. Maple Front Daisyetta						
†Howella's Angel	G	305	July	272	15.91	7412	390
†Howella's Beth	G	305	July	307	16.14	8164	458
¶Howella's Buelah	G	258	July	692	34.40	7851	358
*†Howella's Diana	C	127	July	914	38.04	5169	213
†Howella's Dorithy	G	173	July	780	33.81	5259	209
s. Howella Rex	D. Howella's Polly						
Howella Sheila	G	138	July	650	30.58	3504	168
s. Howella Cherub's Butterfat	D. Morrow's Anna						
†Howella's Maple Rose	F	26	July	894	35.25		
s. Howella Rex	D. Maple Front Rose						
†Howella's Marsh	G	305	July	538	29.81	8380	426
Howella's Martha	G	221	July	731	36.45	6525	293
*Howella's Murial	A	153	July	1099	46.07	7192	313
Howella's Princetta	G	193	July	812	35.40	6192	267
Howella's Teeny	G	204	July	733	32.87	5840	256
†Howella's Villa	G	305	Sept	124	4.94	7973	295
s. Fairlawn Rex	D. Rose Hall Alresford Villa						
†Lincoln Prince's June	G	161	July	737	33.68	4808	215
s. Audley's Lincoln Prince	D. Adonis' Primrose						
†Prince's Daisy of Spring Grove	E	143	June	943	42.06	5235	230
s. O. K.'s Prince of Mercer	D. Thor's Flora of Spring Grove						

§Delwiche Farms, Incorporated, Green Bay, Wis.

†Delwiche Farms' Sun Hope	E	123	Aug	777	39.49	4019	207
†Delwiche Farms' Sun Rosina	F	305	July	252	14.32	9640	474

§Domaszek, Raymond, Hi-Hopes Farm, Amherst Junction, Wis.

†Clarissa's Rose of Lokendale	E	161	Aug	1353	52.80	8745	357
†Comet and Bess' Addie	E	161	Aug	752	34.23	6015	269
Dot's Pearl of Lokendale	F	289	Aug	702	29.86	10468	426
†Malloy Constant's Dolly	F	305	Aug	270	13.23	12682	550
†Stonehurst Khan	F	301	Aug	697	39.62	9629	435

§Downey, Fred C., Woodside Hall Farms, Williamsport, Md. ARHT

Sunnysage K. Cathrine	C	160	May	682	35.08	4436	216
†Woodside Hall Happy	G	305	July	300	18.47	4974	280
†Woodside Hall Helen	G	305	Apr	320	17.51	5911	277
†Woodside Hall Kind Gloria	E	305	June	128	5.38	6217	259
†Woodside Hall Kind Hanna	F	131	July	859	35.94	3779	162
s. Franchester Kinsman	D. Woodside Hall Knollton Flirt						
¶Woodside Hall Kind Harriet	G	305	June	95	3.97	6705	260
†Woodside Hall Kind Hermosa	G	76	May	1064	45.02	2551	108
s. Franchester Kinsman	D. Marilea Dairymaid's Yvonna						
†Woodside Hall Kind Hi-Star	G	262	Apr	515	28.63	4738	224
¶Woodside Hall Knollton Faystar	D	305	May	311	17.74	7478	372
†Woodside Hall Knollton Happy	G	305	June	28	1.22	7057	336
†Woodside Hall Knollton Hasty	G	285	July	534	25.99	6589	308
†Woodside Hall Knollton Helma	G	277	July	482	29.83	5232	308
†Woodside Hall Knollton Histar	F	221	July	545	32.00	4770	274

Dreibelbis, Harvey C., Pine Grove, Pa.

Clear View Farm Kilmac Lucy	E	151	Aug	1345	63.78	7120	329

Dreyfus, Max, Madrey Farm, Brewster, N. Y.

Madrey Farm Frolic's Topsy	G	37	Aug	1054	44.69	1222	51
s. Langwater Frolic	D. Maple Lane Steadfast's Topsy						
Madrey Farm General's Leader	G	45	Aug	1099	52.90	1528	73
s. Bournedale General La Noce	D. Bournedale Ringleader						
Madrey Farm Spirit's Melody	E	233	Aug	1056	56.64	10065	494
Madrey Farm Steadfast Melody	G	92	Aug	1180	54.54	3681	162
Maple Lane Africander's Garnet	G	203	Aug	679	38.26	5911	318

Maple Lane Steadfast's Jackie	B	299	Aug	747	41.88	9573	489
Maple Lane Steadfast's Nesta	A	350	Aug	939	52.35	13406	704

Dreyfus, Victoria, Madrey Farm, Brewster, N. Y.

Heweshurst Princess Cally	F	365	Aug	447	27.98	10034	572
Heweshurst Ultra Sparklette	A	119	Aug	1161	60.39	4784	225

du Pont, Jean L. A., Liseter Farms, Newtown Square, Pa. ARHT

Liseter Bella's Regina	D	255	Aug	962	48.03	9866	493
Liseter Buttercup	F	287	Aug	998	53.71	10461	553
Liseter Hardfast's Creamcup	G	170	Aug	678	35.57	4566	228
*Liseter Hardfast's Nell	D	316	Aug	1026	53.66	12323	629
*Liseter Merry Milkmaid	A	225	Aug	1313	56.74	10711	474
*Liseter Merry Top's Creamcup	A	158	Aug	1568	64.79	9072	412
Liseter Steadfast Bella	C	219	Aug	1036	51.21	8623	411

du Pont, Pierre S., Longwood Farms, Kennett Square, Pa. ARHT

*Longwood Nesta	A	231	Aug	1040	49.96	9280	445
*Longwood Nugget	B	339	Aug	928	42.24	12432	604
*Longwood Pearl	D	175	Aug	1136	53.19	7464	361
Longwood Quality	F	238	Aug	968	50.65	8700	421
Longwood Quandry	G	365	Aug	398	23.14	10162	527
Longwood Quarrel	G	365	Aug	134	7.11	9234	435
Longwood Quarry	G	365	Aug	433	23.24	8030	418
Longwood Quarter	F	222	Aug	714	35.13	5715	273
Longwood Queen	F	207	Aug	885	45.53	7055	352
Longwood Queerly	F	172	Aug	877	40.27	5499	245
Longwood Query	G	254	Aug	763	37.03	7411	353
Longwood Quibble	G	239	Aug	706	30.81	6884	294
Longwood Quick	F	159	Aug	723	36.82	4392	211
Longwood Quiet	G	243	Aug	844	41.40	7896	391
Longwood Quill	G	285	Aug	921	47.19	9331	483
Longwood Quirk	G	179	Aug	782	39.27	5122	244
Longwood Quiver	G	101	Aug	898	39.25	3087	133
Longwood Quota	G	123	Aug	858	37.88	3689	155
Longwood Rachel	G	60	Aug	1125	49.84	2178	93
s. Fairlawn Caesar D. Longwood Karolyn							
Longwood Racoon	G	113	Aug	999	50.07	3824	172
Longwood Radiance	G	52	Aug	1098	50.64	1800	78
s. Broadland Tarzan D. Longwood Okra							
Longwood Ramona	G	34	Aug	940	41.12	1019	44
s. Longwood Pride D. Longwood Oddity							

Dutton, Everett J., Mistydale Farm, Somersworth, N. H. ARHT

Great Spring Topaz	E	268	Aug	909	50.21	7912	388
Great Spring Trixie	D	95	Aug	1333	57.60	4382	191

§Dyer, W. Gurnee, Farmlands, Newport, R. I. ARHT

Farmlands Prediction's Betty	F	243	July	939	49.53	7406	363
†Farmlands Prediction's Justyne	F	91	July	834	41.20	2343	111
¶Farmlands Prediction's Rose	F	305	July	380	21.13	7440	387
†Farmlands Valention's Star 2d	F	76	July	1010	53.33	2594	122

§Dynes, George M., Riverview Farms, Mount Vernon, Wash. ARHT

†Broker's Loretta May	A	305	Apr	389	17.87	11688	506
s. Valley Gem Broker D. Lucie May of Willow Bank Farm							
†Buck-Mor Fairy Sequel	A	295	Aug	470	20.53	7686	324
s. Antietam Butterfat Sequel D. Buck-Mor Fairy							
†Buck-Mor Madell	D	254	Aug	774	34.46	7045	312
s. Antietam Gem's Archer D. Buck-Mor Fairy Sequel							
†Deanna May	A	305	Apr	888	40.69	11351	531
s. Duke Pat of Cherry Lane D. Lena May Bernice							
*†Giant Cedar's Narcissus	C	285	Mar	309	14.64	7028	371
s. Walen's Banker Casper D. Norena of Chicona							
*†Marymoor Gwyn	C	305	Nov	385	21.81	8473	447
s. Marymoor Nebka D. Marymoor Gorgeous							
*Riverview Mermaid	F	226	Nov	588	24.44	5551	251
s. Valley Pride's Ferdinand D. Valley Gem Jessie							
Riverview's Careful Select	G	365	Mar	500	30.29	10589	554
s. Valley Pride's Ferdinand D. Valley Gem Careful							
†Riverview's Princess Rose	G	50	Aug	956	40.65	1516	64
s. Cloverleaf Skagit Prince D. Valley Gem Jessie							
†Riverview's Rose Marie	G	305	Sept	200	11.66	6632	321
s. Valley Pride's Ferdinand D. Marymoor Gwyn							
†Riverview's Skagit Star	G	122	Aug	764	36.38	3488	160
s. McDonald Farms Western Star D. Giant Cedar's Narcissus							
*†Valley Gem Chamelion	B	283	Aug	646	34.51	10501	514
s. Valley Gem Banker D. Nixie of Valley Gem							
*†Valley Gem Colorful	E	273	May	686	38.38	7869	407
s. Valley Gem Banker D. Valley Gem Glossy							
*†Valley Gem Ida	E	305	Sept	187	10.52	7378	350
s. Valley Gem Governor D. Valley Gem Clover							
Valley Gem Iola	C	265	Aug	635	32.46	7773	397
s. Valley Gem Governor D. Valley Gem Circe							
*†Valley Gem Josie	E	305	Aug	293	12.73	9308	410
s. Grassland Courier D. Valley Gem Hester							

Eby, Mervin, Lookwell Farms, Elkhart, Ind. ARHT

*Buttercup of Floral Drive	D	47	July	1528	58.53	2262	88
s. Starr Farm Agitator D. Susie of Shady Glenn							
Her-Mil's Evalyn	C	362	July	889	47.39	12036	624
Her-Mil's Louise	B	94	June	1278	56.40	3315	157
s. Langwater Emir D. Sunny King's Lou							
Her-Mil's Sally	A	328	June	822	42.86	11312	529
Linwood's Golden Gracie	G	60	July	997	37.59	1960	73
s. Florham Flyer D. Linwood's Gracie							
Linwood's Golden Princetta	G	61	June	760	35.22	1580	85
s. Langwater Cardinal D. Linwood's Golden Linda							
*Lookwell Jean	A	83	July	1679	64.84	4455	176
s. Merrymaker's Wonder Boy D. Fi Fi's Nancy of Lookwell Farm							
Lookwell L. Milldew	G	39	Apr	948	39.34	1154	49
s. Langwater Lookwell D. Lookwell Milkmaid							
Lookwell L. Sally	F	354	July	451	23.68	8921	406
Lookwell Wonder Aline	G	228	July	897	44.77	6261	306
Mary Sue of Her-Mil Farms	A	207	July	1079	49.33	8520	394
*Orchard Lawn's Heather-Bloom	B	311	June	953	46.13	11465	546
Welcome In Carol	E	273	July	953	42.51	9119	404

§Edwards, C. J., "Tillamook Meadows," Tillamook, Oregon. ARHT

†Beatrice of Tillamook Meadows	G	141	July	858	51.61	4524	235
*†Belle of Tillamook Meadows	D	137	July	1016	46.47	5218	250
¶Boots of Tillamook Meadows	G	233	July	596	32.21	5600	287
*†Edith of Tillamook Meadows	A	197	July	969	41.70	8367	384
*¶Frances of Tillamook Meadows	B	129	July	926	49.11	4320	204
†Jill of Tillamook Meadows	G	228	July	796	41.11	6188	340
†Laura Lou of Tillamook Meadows	F	91	July	1041	48.82	3356	162
*†Lottie of Tillamook Meadows	B	158	July	925	51.83	5482	306
*†Marge of Tillamook Meadows	C	115	July	1000	48.64	4411	220
*†Oregon's Phyllis	A	250	July	603	32.30	7148	380
*†Princess of Tillamook Meadows	B	124	July	991	52.16	4547	237
†Rosalie of Tillamook Meadows	F	39	July	1166	53.05	1376	62
s. Rockingham Prince Carol D. Oregon's Phyllis							

§Eldorado Farm, Newtown, Pa.

Advocate's Daisy Rosemary	C	344	Aug	430	21.01	10516	461
*Advocate's Hilda Brenda	C	314	Aug	669	29.53	11153	546
Advocate's Jewel Girl	F	365	Aug	101	6.04	6692	344
†Advocate's Neta	D	232	Aug	568	27.31	6795	328

§Eldridge, H. L., Washougal Farm, Washougal, Wash. ARHT

*†Bonita of Fir-Ald Farm	A	125	Aug	1108	39.33	5471	196
†Bonnibell Flossie	F	132	Aug	761	30.09	3644	159
*†Bonnibell Westeria	A	288	Aug	208	8.85	6269	323
†Lad's Delight of Middale	A	241	Aug	417	13.97	5888	201
†Shadeland's Gloria	B	35	Aug	1274	45.87	1437	51
s. Wandamere Matchless D. Shadeland Goldy							

§Ellis, Frank H., 3rd, Fuzzydele Farms, Elverson, Pa. ARHT

†Flying Hill Mistress Sugar	D	240	Aug	829	36.60	8147	361
*Flying Hill Mistress Vanity	A	260	Aug	860	33.83	11212	443
*†Riveredge Francois' Eva	A	61	Aug	1097	48.39	2050	89
s. Rockingham Francois D. Lady Elizabeth of Riveredge							
†Spar Hill Iris 3d	G	305	Aug	95	4.93	6272	280

Ellis, Sherman K., Farview Farm, Redding Ridge, Conn.

*Gayhead's In-heritance	D	222	June	985	52.01	8779	463

Ellsworth, George I., Barnegat Ranch, Grass Valley, Calif. ARHT

*Barnegat Antlia 2d	D	149	Aug	1355	65.18	7645	285
*†Barnegat Ellisa	B	156	Aug	1156	58.28	6976	311
†Barnegat Paystreak's Alsine	G	207	Aug	413	20.69	4421	180
†Barnegat Paystreak's Cassiope	F	260	Aug	369	16.38	5178	208
†Barnegat Paystreak's Dondia	F	269	Aug	769	32.68	7479	301
†Barnegat Paystreak's Galena	F	274	Aug	445	21.95	5905	257
†Barnegat Paystreak's Gara	F	99	Aug	792	35.26	2688	114
†Barnegat Paystreak's Gaya	F	99	Aug	998	41.44	3512	137
†Barnegat Paystreak's Silene	F	231	Aug	578	29.05	6280	289
*†Barnegat Perse	A	177	Aug	801	34.60	6242	241
†Barnegat Traveler's Alyssum	G	265	Aug	889	41.43	8331	353
†Barnegat Traveler's Ampolita	G	123	Aug	1047	39.79	4728	166
†Barnegat Traveler's Amy	G	305	Aug	100	5.58	9079	381
†Barnegat Traveler's Creusa	G	59	Aug	822	34.94	1698	72
s. Roughwood Traveler D. Barnegat Creusa							
†Barnegat Traveler's Dominia	G	206	Aug	610	30.20	5297	223
†Barnegat Traveler's Galeta	G	45	Aug	919	39.55	1334	57
s. Roughwood Traveler D. Barnegat Galeta							
†Barnegat Traveler's Itea	G	88	Aug	951	43.94	2790	117
†Barnegat Traveler's Leto	G	205	Aug	707	34.68	6084	265
†Barnegat Traveler's Lucy	G	305	Aug	58	2.55	7616	300
†Barnegat Traveler's Princess	G	180	Aug	728	31.63	5289	213

§Elwood, E. Ellis, Elwood Homestead Farm, Fort Plain, N. Y.

†Achievement's Lenore	G	305	Dec	410	23.20	6981	350
s. Lynbrook Cherub's Achievement D. Melody Cherub's Glenidore							
¶Achievement's Melody Lady	D	207	Sept	550	34.86	4639	256
s. Lynbrook Cherub's Achievement D. Melody Cherub's Lady							
Achievement's Melvina	E	69	Mar	758	37.90	1817	85
s. Lynbrook Cherub's Achievement D. Melody Cherub's Vina							

Emerson, Anne P., Brooklandwood Farms, Brooklandville, Md.

*Brooklandwood Carolyn	C	151	Aug	1061	56.13	5960	301
*Brooklandwood Ester	A	160	Aug	1026	51.63	6318	361
Brooklandwood G. Lisa	E	347	Aug	497	35.00	8647	516
Brooklandwood Glitter	G	108	Aug	910	45.60	3583	168
*Brooklandwood G. Lovely	D	297	Aug	533	31.46	9703	542
Brooklandwood G. Mary	E	259	Aug	820	37.10	8524	384
*Brooklandwood Golden Georgette	A	133	Aug	1077	55.79	5201	252
Brooklandwood Golden Georgia	4A	74	Aug	1138	58.39	2855	143
s. Aiyukpa Golden Marmion D. Love's Golden Georgette							
*Brooklandwood Golden Girl	A	190	Aug	1020	52.78	8681	419
*Brooklandwood Golden Milkmaid	B	328	Aug	609	30.91	10489	578
Brooklandwood Lutetia	4G	80	Aug	1164	49.16	3132	126
s. St. James Philosopher's Wallace D. Miss Fox Point of Lystra 2d							
Brooklandwood Matilda	G	242	Aug	925	45.33	8451	398
Brooklandwood Mermaid	D	255	Aug	747	35.05	8832	440
Brooklandwood Peace	D	126	Aug	1078	45.93	5125	246
Brooklandwood Sirene	G	310	Aug	745	39.37	8688	459
Brooklandwood Vivian Maid	D	219	Aug	753	43.69	7072	383
*Gabriel's Mamie	A	135	Aug	1148	48.01	5885	242
*Gabriel's Veronica	C	270	Aug	802	39.54	10075	481
*Marvel's Faith	A	173	Aug	1120	56.79	7954	385

§Emilio, Luis V., Lyneview Farm, Exeter, N. H. ARHT

†Dasia of Giddings Manor	F	127	June	722	38.99	3487	159
†Howland Golden Gerusha	F	107	June	742	35.80	2933	134
s. Hindsdale Golden Ranger D. Myhaven Taurushia							
*†Meredith Ambrosia	B	74	June	816	27.11	2257	85
s. Meredith Courageous D. Meredith Nectar							
†Thompson's Island Laura	A	82	June	768	30.51	2058	84
s. Meredith Hercules D. Thompson's Island Flora							

Endicott, John, "Brookwood," Bloomfield Hills, Mich.

Brookwood Diadem	D	246	July	812	42.96	7378	375
Brookwood Diamond	A	204	July	1043	47.26	8469	408
Brookwood Flute	E	189	July	914	40.97	6566	303
Brookwood Inetta	A	265	July	979	46.72	10039	475
Brookwood Irish Rose	B	264	July	697	34.65	8361	391
Brookwood Rose Leaf	B	265	July	756	38.50	7964	408

§Erf, Cora, Marguerite C., Elzy W. & Norma, Chestnut Ridge Farm, Bellevue, Ohio. ARHT

†Chestnut Ridge Buttermaid Mag	G	167	June	492	20.70	5609	247
*†Chestnut Ridge Buttermaid Sue	C	222	Aug	789	39.64	7786	392
s. Franchester Sailor D. Chestnut Ridge Iona Buttermaid							
*†Chestnut Ridge Lily's Twinkle	C	80	Aug	1158	51.55	3288	138
s. Chestnut Ridge Traveler D. Chestnut Ridge Princess Lily							
†Chestnut Ridge Rex's Moonbeam	G	121	Aug	625	30.00	2996	136
†Chestnut Ridge Senora Monita	C	75	Aug	1518	82.17	3850	187
s. Franchester Meadow Prince D. Chestnut Ridge Dolly's Senora							
†Chestnut Ridge Sue's Martha	G	205	Aug	632	36.36	5129	253
*†Chestnut Ridge Sunbeam's Mirth	A	134	Aug	1271	57.24	6320	289
†Chestnut Ridge Sweet Minuet	G	305	July	115	6.33	5800	287

*†Chestnut Ridge Trixie	A	175	Aug	1082	48.82	7864	323
*†Chestnut Ridge Trixie's Murna	C	94	Aug	1142	49.82	3887	174
S. Franchester Meadow Prince		D. Chestnut Ridge Trixie					

Erny, Charles G. & Nolen, James A., Mill Creek Farm, Plymouth, Pa.

Brookmead's Shasta Rosebud	E	163	Aug	1020	39.40	6038	263
Buelah Worthy of Lindendell	A	262	Aug	1029	47.46	12279	582
Calyx Finetta of Blue Spruce	A	326	Aug	861	44.99	12334	530
Fair Field Rose F.	E	196	Aug	917	46.98	7108	325
Gippy Utmost's Souvenir	A	326	Aug	610	30.16	8633	438
Guershaw Valiant Flora	G	69	Aug	1175	49.23	2550	107
S. Fox Dean's Valiant		D. Guershaw Frances					
*Honeysuckle of Honey Brook	E	156	Aug	1118	54.49	6470	284
*Longwood Orbie	C	211	Aug	1307	66.80	9521	448
*Marshallvale Jewel	B	30	May	1574	65.33		
S. Marshallvale Valor		D. Marshallvale Joanna					
Marshallvale Suzette	A	123	Aug	1412	71.31	5727	291
Mill Creek's Buelah	G	314	Aug	971	51.96	11929	569
Mill Creek's De Rose Jewel	G	116	Aug	1125	49.42	4397	186
Monty's Arlene of Lindendell	A	153	Aug	1162	59.03	6866	314
Niplig De Rose Jewel	F	301	Aug	1078	49.26	13226	551
Norwyn's Dream	A	282	Aug	835	42.52	10883	500
Pennokla's Lois	G	347	Aug	658	42.39	9564	483
Starlight's Jestress	E	116	Aug	1194	48.50	5293	239
Wilgorlan's Surprise	E	228	Aug	855	46.61	8220	385
Worthland Frances	F	284	Aug	803	40.40	10492	479
Yarico's Fanny of Maulton	A	212	Aug	1258	54.61	9320	384

Evans, John, Hickory Hill Farm, Ashland, Ky.

Champion's Beauty Betty	A	165	June	1299	63.16	8164	331
Champion's Ethel	A	113	July	1258	57.49	4898	215
Farragut's Maxim's Bubbles	B	217	June	1019	42.84	9114	349
Farragut's Maxim's Fairy	B	249	June	1103	55.96	10546	432
Farragut's Maxim's Marigold	E	302	July	742	32.38	9410	388
Hickory Hill Mattie's Fluffy	F	292	July	797	32.61	10914	444
Sheppard Farm's Ottina	D	282	July	1070	53.94	10989	473

§Evans, Samuel J., Evans' Dairy, Hurffville, N. J. ARHT

Bondwick's Bessie	G	53	Aug	823	40.99	1469	68
Bright Lad's Julie	F	222	Aug	694	44.81	6511	364
Butterfat's Janson Lily	G	67	Aug	953	45.29	2160	100
Evanbrook's Katydid	F	26	Aug	981	47.00		
S. Evanbrook's Leader		D. Longwood Katydid					
Evanbrook's Sharon Rose	G	39	Aug	834	40.45	1052	50
†Evergreen's Amelia	G	305	Aug	484	25.42	7406	368
Evergreen's Camp's Lilac	G	222	Aug	767	39.69	6681	308
Glenburnie Venice	F	201	Aug	825	42.91	6202	318
May Honour Premier	G	365	Aug	388	23.12	8617	479
Prince's Sharon Rose	G	31	Aug	1021	46.80		
S. Bondwick's Prince		D. Bright Lad's Sharon Rose					

§Fain, W. W., Pinemont Farm, Bristol, Tenn. ARHT

†Pinemont's Nan's Princess	E	140	Jan	464	25.21	2755	144
*Pinemont's Roxie Ann	A	142	Jan	893	43.94	4883	231

§Farrar, W. B., Burke's Tavern Farm, Burkeville, Va.

†Lucy of Burke's Tavern	C	108	July	1256	55.91	4556	191
†Tepie of Burke's Tavern	A	90	July	1211	48.59	3807	155

§Fink, Harvey B. & Vada N., Elkhart, Ind. ARHT

Lookwell L. Wilda	F	298	July	989	52.91	10739	527

§Fisher, E. F., Hi-Point Farms, Romeo, Mich. ARHT

*¶Della of Fisher Farms	B	240	Aug	766	40.23	7801	361
¶Hi-Point Arlene	G	198	Aug	734	34.09	5659	253
¶Hi-Point Dixie Maid	G	262	Aug	728	32.35	7299	309
Hi-Point Hornet's Doloris	G	185	Aug	817	33.01	6326	260
¶Hi-Point Hornet's Queen	F	287	Aug	808	39.23	9037	409
†Hi-Point Jenny	G	301	Aug	404	23.06	6193	293
¶Hi-Point Proud Dixie	G	179	Aug	712	38.06	4905	264
*Hi-Point Sunny Jo	B	178	Aug	959	40.89	7244	278

§Fisher, H. L., Flowerdale Farm, Valders, Wis. ARHT

Fiadelle's Fairy of Flowerdale	A	212	Aug	666	37.01	6048	321
†Patsy's Petunia of Flowerdale	A	299	Aug	502	29.18	7180	386
†Reba's Rose of Flowerdale	A	304	Aug	656	36.97	8139	430
†Rita's Rube of Flowerdale	G	203	Aug	721	37.17	5533	265
†Violet's Velma of Flowerdale	F	292	Aug	196	12.05	6487	342
†Violet's Viola of Flowerdale	G	109	Aug	772	33.92	3003	138

§Fisher, Lawrence C., Flowerdale Farm, Valders, Wis. ARHT

†Sylvia's Sandra of Flowerdale	G	240	Aug	567	31.65	5913	278

§Fladoes, Harriet M., Meadowmere Farms, Milwaukee, Wis. ARHT

†Malloy Constant's Pansy	G	212	July	635	29.94	5870	287
†Meadowmere Bittersweet	F	206	July	1025	36.49	7816	334
†Meadowmere Crocus	A	87	July	1382	51.03	4034	169
†Meadowmere Moss-Rose	C	135	July	1046	34.86	5615	222
†Meadowmere Wild Rose	A	141	July	979	53.38	5687	264
Murvale Susanna	A	212	July	514	30.48	4391	266

Foremost Guernsey Association, Incorporated, Hopewell Junction, N. Y. ARHT

Brooknill Constance	B	218	Aug	1005	56.29	9311	519
Brooknill Dimple	A	133	Aug	956	44.69	4864	231
Brooknill Dolly	A	193	Aug	1131	53.27	8095	368
Brooknill Lady Artist	B	272	Aug	993	47.31	10869	501
Caumsett Eastern Ina	G	302	Aug	1189	50.21	13818	562
Caumsett Ocean Minerva	G	333	Aug	749	41.54	11607	552
*Foremost Quaffodil	B	333	Aug	1341	65.60	17234	845
Foremost Raldinora	D	365	Aug	217	13.09	11873	605
*Foremost Rosina	B	224	Aug	1016	47.97	9319	397
Foremost Teeniemae	G	256	Aug	775	39.39	7905	365
Foremost Tessie	G	307	Aug	936	48.87	11566	577
Foremost Thetis	G	205	Aug	886	37.60	6807	279
Foremost Tosca	G	365	Aug	387	21.14	10220	503
Hermiteroft D. Garnet	G	197	Aug	968	36.30	7144	283
Hightide's Royal Hopeful	C	365	Aug	591	32.93	10966	590
*Mobjack Sweet Clover 2d	B	332	Aug	717	37.65	11728	599
*Superb's Faithful	A	362	Aug	984	55.12	14195	712

Forges Farm, Incorporated, Plymouth, Mass.

Endean Tea	E	229	Aug	1166	60.99	8863	441
*Forges Betty	C	269	Aug	1091	61.65	11095	568
*Forges Butter Nut	D	153	Aug	1385	73.72	7326	338
Forges Parity	G	171	Aug	1196	61.95	6314	309
Forges Red Echo	F	104	Aug	1165	56.17	3884	176
S. Forges Better Times		D. Forges Rusty					
Forges Royal Rolla	E	153	Aug	1407	61.63	7109	291
*Forges Royal Wisp	4A	212	Aug	1207	61.56	9290	458
Forges Sedate	G	61	Aug	1263	59.25	2299	103
S. Flying Horse Promise		D. Forges Select Sadie					
Forges Sunup	D	274	Aug	771	32.63	7664	335
*Forges Tilly Radiant	C	73	July	1525	70.77	3619	167
S. Forges Better Times		D. Forges Royal Tilly					
*Ladderlook Lady Nereid 3d	C	152	Aug	1638	88.94	7881	357
Shaker Farm Deliah	F	57	Aug	1226	67.94	2147	115
S. Mussolini		D. Catamount Dorliska					

Forsythe, A. H., Locust Lane Farm, Medford, N. J. ARHT

B. B. C. Constance	E	60	Aug	943	35.20	1821	67
S. Brian Boru Contemptible		D. Sunny's Golden Chelly					
Poundstock's Hardwick's Ruby	E	32	Aug	1387	53.95	1422	55
S. Poundstock's Hardwick		D. Quoexin Ruby					
Provost's Minnette	E	31	Aug	1007	38.90		
S. Hardwick's Provost		D. Woodman's Minnette					
†Quoexin King's Charlotte	E	73	Aug	916	42.26	2323	107
S. Quoexin King		D. Sunny's Hardwick Chelly					

§Fosnot, John W., Wesslawn, Caldwell, Idaho. ARHT

†Gold Dee's Gem	F	53	Aug	1022	43.45	1700	72
S. Ruth's Golden Cloud		D. Gold Dee of Noble Land					
*†Romeo's La Donna of Prestdale	A	193	Aug	850	40.48	5836	311

Fox, F. E., Waukesha, Wis. ARHT

*Fox's Beauty Lass of Waukesha	B	212	July	934	50.16	6914	328
Fox's Cinderella of Waukesha	G	112	July	1281	44.85	4648	156
Fox's Dame of Waukesha	F	255	July	617	38.20	5611	327
†Fox's Eline of Waukesha	G	271	July	400	23.35	3734	199
†Fox's Freedom of Waukesha	G	146	July	546	25.03	2998	126
*Fox's Gladys of Waukesha	A	249	July	892	49.89	8175	420
*Fox's Goldilocks of Waukesha	E	145	July	1093	50.30	5746	244
*Fox's Margie of Waukesha	A	246	July	1329	57.97	10808	478
Fox's Maudette of Waukesha	C	242	July	813	44.16	7223	401
¶Fox's Mert of Waukesha	G	173	July	533	30.61	3034	173
*Fox's Vera of Waukesha	C	235	July	853	42.69	7870	374

Fox, F. E. & Son, Waukesha, Wis. ARHT

Fox's Stardust of Waukesha	F	166	July	662	33.58	3543	209
*Fox's Star of Waukesha	A	222	July	860	47.26	5930	346

§Frantz, W. H., Tremont Farm, Newtown Square, Pa. ARHT

*†Liseter Belladonna's Lottie	A	92	July	1109	44.28	3647	158

§Freshwater, James K., Lee-Mar Farm, Columbus, Ohio. ARHT

†Lee-Mar's Rose Mary	A	44	Aug	856	38.55	1219	54
S. Buttercup's Royal Vaillant		D. Alene's Bonnie of Lynn					
Rosalee Aristocrat	A	108	Aug	916	46.76	3375	162

Fretz, William F., Fritzlyn Farms, Pipersville, Pa. ARHT

*Bright Lad's Valor's Queen	E	212	Aug	934	47.66	8518	426
Fritzlyn Blossom Queen	G	346	Aug	665	34.29	9667	456
Fritzlyn Fashion Rose	G	52	Aug	835	38.93	1335	62
S. Valor's Fashion		D. Fritzlyn Trojan Rose					
*Fritzlyn Genelite	A	161	Aug	1201	55.14	7497	326
*Fritzlyn Genuine Victory	B	163	Aug	1426	59.21	9040	404
Fritzlyn Gift Marguerite	G	54	Aug	1152	44.93	1819	70
S. Fritzlyn Xmas Gift		D. Fritzlyn Supreme Marguerite					
Fritzlyn Janie	G	332	Aug	688	30.77	10027	455
*Fritzlyn Jeanette 3d	B	230	Aug	887	43.06	9524	417
*Fritzlyn Jeanette 4th	E	258	Aug	1113	52.23	11794	563
Fritzlyn Jeanette 5th	G	48	Aug	986	43.60	1499	66
S. Valor's Fashion		D. Fritzlyn Jeanette					
Fritzlyn Jewess	G	76	Aug	918	44.35	2321	104
*Fritzlyn Jupiter's Marguerite	A	294	Aug	680	41.59	9410	475
Fritzlyn Kingelite	G	196	Aug	927	42.19	7110	301
Fritzlyn King's Heirloom	G	158	Aug	896	42.42	5516	271
Fritzlyn King's Lilian	G	193	Aug	837	41.45	6338	280
Fritzlyn King's Lily	G	239	Aug	871	46.08	8720	432
Fritzlyn King's Roseate	G	78	Aug	1136	52.27	2721	132
Fritzlyn Mola	G	332	Aug	766	39.17	11494	561
Fritzlyn Rosena	G	365	July	217	11.95	8323	405
Fritzlyn Roxy's Anna	G	346	Aug	680	28.25	11240	438
*Fritzlyn Val Gentle	A	353	Aug	920	49.24	13125	673
Fritzlyn Val Grand	G	67	Aug	846	44.88	1828	86
Fritzlyn Val Ju Gem	G	238	Aug	824	47.99	7738	391
Fritzlyn Val Julia	G	339	Aug	659	39.25	8315	470
Fritzlyn Val Pride	G	207	Aug	867	40.53	6980	303
Fritzlyn Val Romantic	G	174	Aug	650	36.25	4878	235
Gifterica's Thankful	G	198	Aug	658	36.67	6406	269

Fuller, Alvan T., Runnymede Guernsey Farm, North Hampton, N. H.

Runnymede Corinne	C	68	Mar	1312	50.26	2912	111
S. Langwater Corsair		D. Myhaven Taurida					
*Runnymede Corsair's Blossom	E	190	July	1312	51.59	9035	338
S. Langwater Corsair		D. Runnymede Margherita					
Runnymede Florette	E	365	Feb	276	16.26	6738	364
Runnymede Violet 2d	G	365	July	776	38.72	9768	467

§Gallun, Edwin A., Anchor Point Farms, Hartland, Wis. ARHT

*†Gracia of Rosewood	B	305	Aug	611	32.99	8072	400
*†Griff's Lake Shore Beauty	E	184	Aug	726	38.15	5984	264
S. Laurel's Laddie of Blyth Hurst		D. Lake Shore Verna Queen					
†Hiawatha's Miss	B	209	Aug	748	40.42	5942	278
S. Long View Hiawatha		D. Long View Golden Miss					
†Lady Lounsbury	G	188	Aug	627	29.50	4251	202
†Maple Crest Glendee's Lass	D	272	Aug	641	34.60	7161	355
†Matthew's Elsa	E	277	Aug	472	21.95	5944	264
†Monarch's Gloria	A	240	Aug	707	35.75	6741	327
*†New Hope Leader's Esther	A	305	Aug	327	14.91	8242	324
*†New Hope Leader's Milkyway	A	261	Aug	275	12.62	5345	236
*†Sherburne Prairie Nedra	A	212	Aug	563	28.44	5750	290
S. Corium Pride's Karel		D. Sherburne Prairie Sunbeam					
†Sweet Goldie Beaulieu	A	305	Aug	11	.54	6705	325
*†Wey Acres Dulcie	A	79	Aug	1098	48.89	2783	128
S. Douglaston Lord Donald		D. Imp. Princess Dulcie					
†Wey Acres Moderator's Chrissie	G	46	Aug	749	26.97	1080	38
S. Argilla Moderator		D. Noble Count's Christabel Girl					

Galvin, Frank, Pine Hill Farm, South Billerica, Mass.

Barlin Farms Sorceress	D	176	Aug	673	37.12	5913	274

Eastleigh Snowflake	A	365	Aug	326	16.50	10832	460
Edgewood Peer's Holly	G	149	Aug	939	43.39	5536	249
Elmwood Pearl	E	304	Aug	478	25.58	7678	358
Ferdinand's Storrow Mayette	C	278	Aug	741	35.87	9528	420
Hayland Norma	F	127	Aug	911	42.09	4486	205
Howland Vermont Falling Star	D	247	Aug	680	32.74	7670	356
*Kitchener Ginger	A	284	Aug	1006	48.01	12518	558
Pine Hill's Lute	G	290	Aug	845	40.56	10334	472
Quitticas Patsy	G	89	Aug	1006	44.39	3134	133
Quitticas Prudie	G	258	Aug	746	36.50	8214	383
Vintona Garlandson	A	365	July	57	3.47	12214	500
Winnetuxet Julie	B	364	Aug	76	4.85	9997	506
Winnetuxet Levity Delight	A	240	Aug	403	23.61	6319	295
Winnetuxet Pilgrim's Levity	A	285	Aug	994	54.09	13427	654

§Garst, W. M., Hemlock Farm, Roanoke, Va. ARHT

†Buttercup's Maxim's Martha	F	263	July	698	34.64	7471	363
†Elsie's Primrose Dot	A	289	July	500	27.50	6814	360
¶Fairwold Conveyor's Tippie	C	305	July	352	15.21	8362	382
Flora Bess of Brightwood	A	243	July	835	39.66	7203	362
*¶Green Given	A	174	July	1027	44.89	7811	341
Hazelwood's Lena	A	365	May	273	13.43	10392	475
*†Hemlock Edna	C	109	June	1153	55.36	4836	232
*†Hemlock Goldie	D	201	July	712	31.27	5627	240
†Hemlock Holligirl	G	178	July	637	29.84	4461	198
†Liberty Hall Benie	A	305	June	13	.60	7346	350
†Maxim's Ruth Medea	G	277	July	512	31.29	5555	281
†May King Valor's Augusta	G	191	July	703	38.68	5040	256
†Midview's Levity	E	294	July	716	31.54	8780	430
†Mobjack Holly 2d	A	152	July	1030	46.28	5610	266

Geer, Walter, Sunny Lea Farm, Washington, Conn. ARHT

*Arethusa Elaine	4A	119	Aug	1372	59.85	5655	262
Bonny of Sunny Lea	4G	61	Aug	1102	47.20	2067	97
Ladderlook Honoria 2d	A	287	Aug	940	40.62	10521	447
*Ladderlook Minerva 3d	A	282	Aug	758	34.97	10545	424
Princess Mab of Sunny Lea	E	304	Aug	1354	63.25	15300	720
*Queenie's Janie	4A	86	Aug	1213	53.89	3530	163
*Sarahanna	4A	130	Aug	1182	55.83	5758	297
Surprise of Sunny Lea	4F	84	Aug	1130	45.35	3126	134
*Tulip of Radio Guernsey Farm	4A	67	Aug	1299	50.54	2769	131
Tulip's Venna	4C	201	Aug	1236	52.79	9549	394

§Gehres, Otto, Wrendale Farm, Wren, Ohio. ARHT

*†Wrendale Butterfly	E	135	Aug	693	32.85	3575	154
†Wrendale Dairymaid	F	305	Aug	24	1.23	8232	432
*†Wrendale Lilac	E	137	Aug	1031	44.77	5314	225
†Wrendale Lillian	G	38	Aug	943	40.95	1139	49
S. Pine Manor Trojan	D. Wrendale Lilly						
*†Wrendale Luella	A	129	Aug	1064	48.42	4898	213
*†Wrendale Queen's Hope	D	243	Aug	861	42.30	7343	372
*¶Wrendale Stella	A	171	Aug	727	36.46	4710	209
*†Wrendale Stella B.	E	129	Aug	1041	46.56	4951	220
†Wrendale Stella C.	G	89	Aug	983	41.78	2939	128
S. Franchester Consultant	D. Wrendale Stella						

George, Martin, Mrs., Pacific, Mo.

St. Albans Juror's Cathie	G	363	July	741	44.29	9994	531

Georgia Agricultural Experiment Station, Experiment, Ga.

Glen Haven Kathleen	A	186	Aug	949	38.24	6946	277
King's Willowood Nina	C	272	Aug	160	7.35	8158	380

Gerry, Peter G., Lake Delaware Farms, Delhi, N. Y.

*C. F.'s Buttermilk	A	160	Aug	1251	56.55	8479	384
S. Topchester	D. Ada Butterscotch						
*Heartsease Butterfat Favorite	A	213	Aug	1250	56.01	9583	472
Lake Delaware Sprite	A	188	Aug	1098	54.50	7830	383
L. D. Clover Leaf	D	199	Aug	727	42.12	6430	332
*L. D. Defender's Fantine	E	172	Aug	1165	44.63	8071	325
L. D. Defender's Sequel	G	195	Aug	963	44.90	7299	370
*L. D. Defender's Vivian	E	230	Aug	887	39.74	10219	436
L. D. Plato's Clover	G	307	Aug	992	56.20	11363	550
*Levity Valor's Mab of Oldacres	B	132	July	1388	69.43	6335	331
S. Levity's Valor	D. Langwater Mab						
*Maple Lane Africander's Bonny	A	281	Aug	939	45.29	12361	594
*Maple Lane Heweshurst Queen	A	189	Aug	988	52.51	9185	459

§Gibboney, Allen L., Brae Bonnie Guernsey Farm, Bradford, Ohio. ARHT

†Holdridge Country Lass	A	108	Aug	1111	50.25	4397	188
†Jewell of Brae Bonnie	G	37	Aug	1057	49.72	1240	58
S. Grace's Pride Foremost	D. Holdridge Country Lass						
†Vagabond's Lass of Brae Bonnie	F	157	Aug	851	42.98	4809	232

§Gibboney, Bruce L., Brae Bonnie Guernsey Farm, Bradford, Ohio. ARHT

†Blossom of Brae Bonnie	B	129	Aug	847	42.79	4622	222
†Countess of Brae Bonnie	G	158	Aug	688	34.06	4157	209
†Rylla of Brae Bonnie	G	132	Aug	637	29.66	3361	145

§Gibboney, Clarence W., Brae Bonnie Guernsey Farm, Bradford, Ohio. ARHT

†Nancy Lee of Brae Bonnie	A	119	Aug	1057	42.84	4855	180

§Gibboney, Mary Joy, Brae Bonnie Guernsey Farm, Bradford, Ohio. ARHT

†Arlene of Brae Bonnie	E	173	Aug	895	47.10	5943	295
†Brae Bonnie Betsy	F	81	Aug	1049	43.57	2764	109
S. Grace's Pride Foremost	D. L. R. B. Betsy						

§Gibbs, Ronald E., Gibbs Acres Guernsey Farm, Mount Union, Iowa. ARHT

†Gibbs Acres Corinne	G	92	Aug	808	33.95	2572	102
†Gibbs Acres Evelyn	G	245	Aug	375	21.80	4426	226
†Laddie's Rex's Mahout Twilight	F	172	Aug	1113	51.78	6627	294
¶Marigold's Eva of Dellahome	A	212	Aug	604	29.86	5726	278
†Peters' Benefactor Adele	E	207	Aug	620	32.16	6154	287

§Gile, Albion L., Chicona Farm, Chinook, Wash.

Bea of Chicona	G	365	July	171	9.93	8284	418
†Bona of Chicona	G	138	July	973	45.06	4679	194
Diadem of Chicona	F	357	July	841	47.81	9488	487
Diala of Chicona	F	341	July	714	35.80	8903	407
†Empress of Chicona	F	263	July	585	30.26	7976	358
Haidee of Chicona	G	349	July	627	33.52	7763	394
Lacroma of Chicona	G	365	July	726	40.83	9900	483
Lanark of Chicona	G	365	July	179	8.43	9850	419
Maid Marion of Chicona	E	286	July	686	36.88	7565	359
Papantla of Chicona	F	263	July	616	36.37	6592	341
Persephone of Chicona	D	191	July	993	44.32	6617	276
Pert of Chicona	F	79	July	1050	52.51	2794	123
S. Chicona Brandon	D. Princess Gloriana of Chicona						

§Golden, Frank & Marian, Goldendale Farm, Boise, Idaho.

¶Maybelle's Bottle Baby	A	252	July	1110	69.38	9646	579

Gordon, Fred H., White Hall Farm, Brockport, N. Y.

Nodrog Gamulet	E	274	Aug	992	52.77	9836	526
Nodrog Gay Marie	D	288	Aug	1016	51.72	11018	502
Nodrog Gentian Blue	E	243	Aug	985	42.28	9489	404
Nodrog Glorious Rose	G	103	Aug	1314	54.15	4284	167
S. Langwater Grenadier	D. Nodrog Merry-Beauty Rose						

Gordon, L. E., Gordondale Farm, Nelsonville, Wis. ARHT

Gordondale Faline	G	236	July	615	33.23	5031	263
*Gordondale Gem	B	228	July	812	37.30	7269	305
*Gordondale Gloria	A	296	July	759	37.61	8116	431
*Gordondale Julienne	A	320	July	851	39.58	10231	470
Gordondale Promise	G	324	July	533	30.52	6757	346

Grass, J. W., Grassview Farm, Roswell, Ga. ARHT

Flower's Rada	A	92	Aug	1100	51.38	3300	151
Foremost Kay of Ponce de Leon	A	218	Aug	754	35.60	6038	261
Gay Resolute's Lura	C	184	Aug	950	40.39	6475	253
Glen Haven Beauty	F	147	Aug	951	44.34	4933	217
Glen Haven Ena May	E	218	Aug	852	38.88	6435	277
Glen Haven Jan	B	5	July	194	7.65		
S. Kilby's Clint Harrison	D. Jan of Ponce de Leon						
Glen Haven Maybelle	C	218	Aug	860	41.13	6585	295
Glen Haven Nadine	A	164	Aug	1119	52.49	7309	272
Glen Haven Twilly	C	212	Aug	777	48.23	5926	305
Hazel Sunbeam of Valley Farm	A	135	Aug	1051	53.53	5362	256
Improver's Dorosa	A	117	Aug	1595	70.21	6402	262
Johanna of Ponce de Leon	A	218	Aug	720	32.43	6641	265
Lady's Anna of Ponce de Leon	A	78	Aug	1363	59.57	3512	138
Riegeldale Beau's Bess	E	102	Aug	1286	57.25	4340	176
Riegeldale Mck. King's Eleanor	F	335	July	492	20.09	9728	455
Tulip of Ponce de Leon	A	31	July	1606	55.27		
S. Klondike Gay Beau	D. Oak Terrace Lily Nerine						

Grass, J. W., Mrs., Grassview Farm, Roswell, Ga. ARHT

Glen Haven Jan	B	36	Aug	1420	55.97	1614	63
Tulip of Ponce de Leon	A	62	Aug	1569	60.11	3176	115

§Great Hopes Farms, Incorporated, Centerville, Md. ARHT

†Great Hopes Garbo	G	235	Aug	725	33.16	6046	263
†Great Hopes Garnet	D	98	Aug	1038	49.13	3520	159
¶Great Hopes Generous	C	304	Aug	256	14.77	6712	321
¶Great Hopes Gertie	G	281	Aug	525	30.76	6396	314
*Great Hopes Ginger	E	166	Aug	670	29.90	4450	167
*†Great Hopes Robina	D	133	Aug	815	45.58	3923	193
*†Great Hopes Rosie	D	124	Aug	870	36.29	3764	173
Great Hopes Roxy	G	161	Aug	674	31.05	3983	187

§Griggs, Robert Charles, Golden Dew Guernsey Farm, Mustang, Okla. ARHT

†Cambron's Lady Rose	E	180	Aug	843	44.11	6550	347
†Carlyn Dean Sue	A	292	Aug	877	46.51	10962	543
†Elm's Barbara Rose	D	305	Aug	36	1.87	12873	660
Golden Dew Christine	E	350	Aug	667	35.04	9120	449
†Lucy's Lodge of Pleasant View	A	233	Aug	960	48.29	11118	523
Meadow Lodge Flirt	F	237	Aug	1021	46.66	9501	460
†Sunbright Crusader's Dot	F	181	Aug	998	43.62	6299	296

Groth, Earl, South Wind Farm, Ossian, Ind. ARHT

*McDonald Farms Gusta	D	223	July	1109	49.04	9059	406
*Warel Narcissus	A	246	July	856	43.66	8596	419

Guion, L. I., Rockola Farms, Lugoff, S. C.

Lendolure Royal Jane	E	118	July	1008	46.71	4304	202
Polly Belle's Lily Belle	D	111	July	784	41.21	3325	177

§Haaf, Edward C., Conora Farm, Pataskala, Ohio. ARHT

†Conora Lovely Iona	G	88	Aug	808	36.37	2365	111
†Edinham's Content	A	55	Aug	1065	45.82	1893	81
S. Green Meadow Charter	D. Locust Lawn Laverna						
†Edinham's Sarah Jane	A	92	Aug	923	46.73	2971	125
S. Green Meadow Charter	D. Rosabel of Locust View						
†Edinham's Tranquil	A	62	Aug	890	43.88	1741	80
S. Green Meadow Charter	D. Edinham's Lady						

§Hammond, John Henry, Dellwood Farm, Mount Kisco, N. Y.

†King's Delia of Dellwood	E	64	Aug	1215	59.41	2564	125
S. Jewell's Cathedral King	D. Cherub's Adele of Dellwood						

§Hardin, R. R., Hardin Farm, Washington C. H., Ohio. ARHT

†Beauty's Pansy Maiden	A	151	Aug	801	32.86	4551	185
†Cavalier's Honor Buttercup	A	305	Aug	36	1.69	8602	385
†Cavalier's Star	A	219	Aug	489	22.26	6620	270
†Edinham's Princess Rose	A	207	June	325	17.06	4519	215
*†Edinham's Violet	A	276	Aug	411	21.19	7195	305
*¶Glade Run Venus	A	165	Aug	832	38.29	5301	221
†Hardin's Bonny Valor	E	282	Aug	737	34.65	8565	373
†Hardin's Butter Maid	G	270	Aug	695	35.82	6693	316
†Hardin's Happy	G	243	Aug	742	31.91	6235	255
†Hardin's Honor Buttercup	D	129	Aug	961	39.44	4131	169
*†Hardin's Pet	E	104	Aug	1178	49.51	4623	189
†Hardin's Princess Rose	E	302	Aug	499	25.76	7041	366
*†Hardin's Violet Pride	E	172	Aug	675	27.68	4121	176

§Harkness, Mary S., "Eolia," Waterford, Conn. ARHT

*†Brooklandwood G. Mamie	D	232	July	909	44.82	8783	415
¶Daffy of Mt. Pleasant View	F	305	July	733	36.70	9437	442
†Eolia's Charity	G	121	July	1153	55.73	4666	225
*†Eolia's Golden Maid	A	24	July	969	55.09		
S. Fairview Maid's Valentine	D. Greyholme's Golden Dutiful						
¶Gold of Mt. Pleasant View	E	164	July	910	54.06	5620	274
*†Horse Shoe King's Patricia	C	238	July	610	27.17	7083	294
†Ladderlook Lady Neritina	F	125	July	931	36.88	4079	161

Satisfaction's Model's Vinetta	A	143	July	896	43.41	5070	234
*†Ward's Moretown Empress	A	234	July	790	40.77	8292	398
†Ward's Watchman's Eve	B	153	July	1010	47.50	5250	247
†Watchman's Faith	D	57	July	1480	65.89	2581	114
s. Mount Hope Watchman	D. Ward's Ideal						

§Harter, Bert, Harbert Farm, Doylestown, Ohio. ARHT

†Harbert's Emma	G	182	July	645	42.58	4566	248
†Harbert's Mandy	G	304	July	534	34.49	6531	380
†Harbert's Pansy	G	28	July	901	40.57		
s. Foremost Ferdinand	D. Evalon Royal Pansy						

§Hartman, Guy E., Blackwater Farm, Orwigsburg, Pa.

†Amy of Meadow Valley Farm	A	34	Aug	1008	37.32	1085	40
s. Jester's Laddy Boy	D. Cherub Sunny of Sunnyside						
†Cushion Peak Hope	A	24	Aug	669	37.46		
s. Langwater Chester	D. Shrine's Hope						
†Meadow Valley Ideale Blossom	A	28	July	945	39.52		
s. Maple Lawn's Ideale	D. Amy of Meadow Valley Farm						
†Nelan's F. C. A. Janice	D	196	Aug	833	41.51	6390	298

§Hatheway-Steane Corporation, The, Corona Farm, Southwick, Mass.

†Lone Maple Butterfat Marie	E	146	June	930	47.44	4609	234
†Prospect's Myrtle	G	37	Aug	997	50.38	1174	59
s. Holly Farm Navigator	D. Prospect's Cold Cash						

§Hawkins, L. A., Silver Forest Farms, Silver Creek, N. Y. ARHT

†Janet of North Valley	G	123	Aug	847	37.31	3731	168
†L. Yeoman's Music Girl	B	305	Aug	182	8.48	6330	286
†L. Yeoman's Strongheart Girlie	A	299	Aug	417	23.17	8146	402
*†Maple Lane Ella	A	196	Aug	953	45.39	6961	326

§Hawkins, W. T., Marhawk Farm, Batavia, Ill. ARHT

Boulder Bridge Olirose	D	319	May	617	32.23	8637	424
†Leahaven Gorgeous	E	50	June	1155	50.26	1964	85
s. Meyer Farm Bill	D. Meyer Farm Dewdrop						

Hayden, Rosaline B., Kitchener Farm, Billerica, Mass.

Kitchener Caroline	E	335	Aug	1016	63.86	13337	729
Kitchener Charm	4G	200	Aug	859	45.13	6716	327
Kitchener Clovely's Vanity	E	280	Aug	133	6.50	9890	428
Kitchener Connie	G	317	Aug	723	44.94	8464	490
Kitchener Eliza	G	163	Aug	876	43.54	5495	279
Kitchener Fearless Lilac	G	317	Aug	827	41.39	10483	500
Kitchener Feather	E	254	Aug	933	48.52	9478	441
Kitchener Glitter 2d	G	335	Aug	686	39.74	10248	562
Kitchener Ivy	E	280	Aug	769	45.95	9068	454
Kitchener Jewel	E	290	Aug	905	51.90	9893	492
Kitchener Miss Springfield	4C	205	Aug	1149	52.29	8628	413
Kitchener Paprika	E	304	Aug	911	49.41	11823	588
Kitchener Topsy	4D	231	Aug	942	52.39	7854	424
*Soma of High Rock	4A	216	Aug	1084	54.43	8995	403

§Heydt, Ernest H., Meadow Creek Farm, Downingtown, Pa. ARHT

*†Allenby's Glorious	E	206	Aug	140	6.38	5937	267
*†Allenby's Villetta	E	57	Aug	983	35.49	1864	70
s. Allgates Allenby	D. Liseter Libelsun's Villetta						
Bella's Lucinda of Pine Grove	F	358	May	9	.55	9662	484
Bella's Lucinda of Pine Grove	D	365	June	193	10.92	10463	568
†Dreibelbis Levity Milky Way	A	305	Aug	666	31.48	9984	474
*†Gold Coin's Pet Daisy	A	115	Aug	1119	41.09	4281	169
*†Liseter Merry Top's Esperance	A	95	Aug	776	27.64	2848	115
*†Marquis' Salette	A	178	Aug	1168	59.70	7442	383
*†Marquis' Shirley of Palomar	A	136	Aug	944	47.53	4689	241
*†Miss Fashion Bell	A	126	Aug	1042	46.17	4600	208
*†Mollie's Fannie of Pine Grove	D	305	Aug	78	3.95	7142	322
*†Mt. Ararat's Volunteer Memories	A	154	Aug	873	38.16	4890	204
*†Palomar Wilma	A	85	Aug	860	33.22	2500	100
s. Gold Coin of Welbec Farms	D. Wilma Alice of Bona Vista						
*†Riveredge Alert's Sunbeam	C	305	Aug	28	1.49	8106	405
*†Sally of Pine Grove	A	181	Aug	734	29.65	5101	218
*Valda's Rose of Pine Grove	A	303	Aug	819	36.23	9979	422

§Higgins, Charles A., South Brook Farm No. 1, Kennett Square, Pa. ARHT

†Spring Run Blitzkrieg's Joy	G	62	Aug	918	39.94	1876	80
*†Tillybardin Beauty's Pansy	A	123	Aug	1612	64.03	7036	266
s. Boulder Bridge Financier	D. Tillybardin's Rose's Beauty						

§Higgins, Charles A., South Brook Farm No. 2, Kennett Square, Pa. ARHT

†Beechwood's Fashion	A	260	Aug	1028	40.63	10621	446
*†Crescent Moon of Oberod	B	28	Aug	1362	64.42		
s. Spar Hill Strongheart's King	D. Elk Manor Crescent						
*†King's Astra of Mt. Ararat	D	150	Aug	1152	48.41	6312	263
†Marlboro Nancy	G	57	Aug	937	36.55	1719	66
*†Niplig's Max Dottie	E	179	Aug	960	39.68	6551	278
*†Spar Hill Wintergreen	A	177	Aug	1000	43.42	6790	293
*†Thatch Meadow Godiva	A	40	Aug	1368	57.47	1710	70

Hines, C. P., Dr. & Mrs., Grassland Farm, Salisbury, Conn. ARHT

†Grassland Orphea A.	F	116	Aug	800	36.60	3514	148
s. Grassland Orpheus	D. Valleyside H. Bonnie's Ethel						
†Grassland Orphea B.	F	88	Aug	1084	44.48	3315	134
s. Grassland Orpheus	D. Valleyside H. Bonnie's Ethel						
†Grassland Regiphea	F	124	Aug	862	40.04	3867	164
†Grassland Valle Dame	F	79	Aug	1225	50.72	3204	133
s. Fairview Sequel's Valle	D. Arethusa Dame						
†Grassland Valle Moda	F	88	Aug	938	33.71	3024	116
s. Fairview Sequel's Valle	D. Grassland Modelia						

§Holden, Miles C., Milestone Farm, Barre, Mass. ARHT

†Bless of Milestones	E	302	Aug	752	43.44	9181	457
*†Diana Butterfat of Milestones	A	120	Aug	842	38.94	3483	173
s. Gem's Hero of Milestones	D. Hilltop Governor's Flora						
*†Eve of Milestones	E	173	Aug	822	36.61	5752	280
*†Gem's Delight of Milestone	A	177	Aug	710	29.49	5615	268
†Hudspeth of Milestone	F	100	Aug	740	36.29	2661	123
¶Junebelle of Milestones	E	282	Aug	951	43.75	9951	460
¶Lilac of Milestone	G	305	Aug	622	35.51	8055	443
*†Mississippi of Milestones	B	190	Aug	1197	57.83	8750	434
*†Noel of Milestones	C	202	Aug	738	35.45	7160	349
†Pollyanna of Milestone	G	217	Aug	896	46.44	7413	364
†Silver of Milestones	D	190	Aug	1032	52.12	7537	387
†Zero Gem of Milestones	A	207	Aug	540	26.06	5176	257

Hollamon, John S., Shoal Falls Farm, Incorporated, Hendersonville, N. C. ARHT

Pride of Justus Farms	C	188	Aug	969	48.93	6605	327
s. Quail Roost Maxim's Medford	D. Veda of Minnetonka						

Hood, H. P. & Sons, Cherry Hill Farm, Beverly, Mass.

Eva Cora Rosita of Green Lodge	D	122	July	1210	52.51	5074	199
Hood Croft Meadow Girl	A	237	July	914	47.19	9400	444
Hood Farms Lily	F	219	May	569	29.83	6482	318
s. N. J. E. S. Miracle Eliza Honey	D. Fan's Lily of Rajah						
Massapoag Brenda	F	265	July	698	40.23	7523	378
Massapoag Jemima	F	290	July	763	37.26	8902	406
Massapoag Rosy	E	278	July	658	40.72	8028	424
Nashoba Royal Delta	A	184	July	275	14.86	6300	310

§Huguley, M. C., My Own Guernsey Farm, Griffin, Ga. ARHT

†Belmont View Nebula	G	215	Aug	980	45.09	7525	310
Glen Haven Doris	F	165	Aug	630	35.07	3881	184
†Glen Haven Fay Royal	F	161	Aug	719	37.79	4131	199
¶Glen Haven Rosalee	G	171	Aug	709	33.70	4363	181
†Glen Haven Vivian	G	98	Aug	807	38.37	2867	126

§Hulburt, C. H., Long View Farm, Waukesha, Wis.

*†Long View Lady	B	237	July	850	49.99	8904	461

§Hulburt, Mary E., Long View Farm, Waukesha, Wis.

Long View Golden Mistress	F	231	July	796	32.27	5957	282

§Iowa State College, Ames, Iowa.

Ames Rose Iva	G	213	Aug	701	32.63	5924	243
†Bernice of Iowagold	G	210	Aug	575	25.92	5184	234
†Dora of Moss Hill	G	205	Aug	533	26.05	4619	203
†Glory of Iowagold	G	111	Aug	480	19.87	2316	100
†Gwen's Eno of Smithdale	G	289	Aug	700	32.51	8146	359
†Marigold's Linda of Smithdale	F	256	Aug	629	36.20	7015	352
†Priscilla of Moss Hill	G	87	Aug	507	21.06	1828	76

Jacobson, Julius, Valleyrun Farm, Ottsville, Pa. ARHT

Laurel Locks Claudette	B	212	July	948	43.27	8754	428
Maple Lane Designer's Rosebud	G	37	July	1239	59.27	1448	69
s. Fairlawn Peerless Designer	D. Maple Lane Frolic's Rosebud						
Maple Lane Steadfast's Marilyn	F	226	July	909	44.11	7708	363

§Johnson, Albert, Ilwaco, Wash. ARHT

Nilva of Chicona	G	250	July	932	50.52	7867	397

§Johnson, Arnie, Chinook, Wash. ARHT

Dida of Chicona	F	182	July	845	50.20	5552	265
Marchita of Chicona	G	178	July	612	32.37	4208	194

§Johnson, Bruce A., Chinook, Wash. ARHT

*Nevin's Nelda	C	100	July	1150	57.31	3816	176
*Novelty of Chicona	D	236	July	1075	49.81	9458	439

Johnson, Irene W., Saint Albans Farms, Saint Albans, Mo. ARHT

Brookmead's Sunrise	A	290	July	678	28.31	8705	384
†Cooper's Velvet	A	207	July	329	12.07	4747	170
†Pine Manor Avalon	F	256	July	482	26.19	6196	326
†St. Albans Actor's Althea	E	195	July	687	37.26	5070	266
St. Albans Actor's Angela	G	365	July	719	48.33	10512	631
†St. Albans Actor's Berna	F	56	July	1012	39.10	1838	75
St. Albans Actor's Bidola	G	365	July	828	41.61	11529	534
St. Albans Actor's C. Lily	G	61	July	1121	55.51	2010	104
*St. Albans Actor's Cup	E	247	July	1013	54.43	9366	496
†St. Albans Actor's Gee	G	228	July	562	31.78	6008	280
†St. Albans Actor's Genial	G	17	July	445	18.12		
s. Wildwood Actor's August	D. Fritzlyn Genelier						
St. Albans Actor's Hale Spot	G	90	July	968	45.93	3009	155
St. Albans Actor's Hollis	G	138	July	1212	57.82	5728	251
St. Albans Actor's Jane	G	299	July	690	35.12	7418	391
†St. Albans Actor's June	D	304	July	572	32.15	7019	372
St. Albans Actor's Lassie	G	138	July	576	29.36	3515	159
†St. Albans Actor's Lillian	G	171	July	840	41.50	5274	234
†St. Albans Actor's Muriel	G	141	July	772	37.84	4159	189
*St. Albans Actor's Octell	A	355	July	941	45.74	14485	645
*†St. Albans Actor's Pretty Spot	A	23	Jan	1304	58.31		
s. Wildwood Actor's August	D. Sunnymede Beauty Spot						
†St. Albans Actor's Sal	G	35	July	1058	56.12	1192	63
s. Wildwood Actor's August	D. Springbrook Sally Ann						
St. Albans Actor's Sheen	F	364	June	228	12.35	9012	478
†St. Albans Actor's V. Faith	G	220	July	797	38.69	7222	346
*St. Albans Actor's Zettie	B	159	July	1474	66.20	8942	397
†St. Albans Autocrat's Fanet	F	229	July	810	36.72	6346	288
*†St. Albans Autocrat's Salan	E	82	July	1125	51.34	3175	142
*St. Albans Count A. Beauty	A	151	July	1469	81.42	7798	390
St. Albans Grandee V. Itchen	G	119	July	1024	42.71	4353	169
*St. Albans Hero's Nella Jay	C	217	July	1199	58.77	9215	439
†St. Albans Juror's Beauty	G	216	July	750	34.69	6090	277
†St. Albans Juror's Itchen	G	186	July	936	42.07	6132	287
St. Albans Juror's Vandeline	G	313	July	551	28.86	6769	344
*St. Albans Melody's Silvette	D	184	July	1270	60.99	8453	397
*†St. Albans Que Vive Bellamaria	A	271	July	552	30.95	8714	396
*†St. Albans Royal Destiny	C	141	July	730	36.44	3763	178
*St. Albans Steadfast Pert Spot	A	118	July	1805	74.03	7561	289
†St. Albans Valactor's A. Beauty	G	36	July	1086	42.28	1242	48
s. St. Albans Valiant Actor	D. St. Albans Count A. Beauty						
†St. Albans Valactor's Rosene	G	31	July	1052	44.85		
s. St. Albans Valiant Actor	D. St. Albans Actor's Rosiland						
*St. Albans Valbrook's Gee-Gee	E	316	July	765	39.14	10630	467
*St. Albans Valbrook's V. Faith	E	202	July	1062	46.95	8117	349
†St. Albans Valiant Acta Beaut	G	305	July	93	5.20	6423	303
St. Albans Valiant A. Faith	G	330	July	1086	51.41	12206	561
*St. Albans Valiant Argyllis	E	280	July	969	50.99	10095	513
St. Albans Valiant Audrine	G	220	July	964	39.83	7345	294
*St. Albans Valiant Bow	E	243	July	1271	51.89	11653	468
*†St. Albans Valiant Comet	E	143	July	771	32.95	4674	200
*St. Albans Valiant Connie	D	70	July	1700	67.85	3841	148
St. Albans Valiant Eulalie	F	326	July	870	42.48	10341	476
*St. Albans Valiant Francell	E	218	July	1219	55.34	9516	408
St. Albans Valiant Gift	G	137	July	1251	49.70	6061	238
†St. Albans Valiant Heiress	G	102	July	678	28.62	2487	99
*St. Albans Valiant LaFleur	4E	47	July	1479	58.13	2186	88
s. Valleywood Valiant	D. St. Albans Actor's Fleurette						
St. Albans Valiant Margaret	G	175	July	1108	43.66	7126	285
*St. Albans Valiant Marquo	4D	40	July	1749	71.36	2246	91
s. Valleywood Valiant	D. Fritzlyn Marquise						

St. Albans Valiant May Day	E	166	July	1312	54.78	8268	314
*St. Albans Valiant Mazell	E	164	July	1220	51.75	7761	324
†St. Albans Valiant Mazuma	E	61	July	984	42.12	2044	82
St. Albans Valiant Paint	G	92	July	1207	47.68	3827	149
*St. Albans Valor's Gift	B	260	July	1142	52.99	12211	540
*St. Albans Valor's Hallie	A	70	July	1862	78.95	4220	185
Sue of Ocean Trail	B	365	July	163	8.24	9354	448

Johnson, John E., Gylden Farm, Brandon, Wis.

*Gylden Major's Gertrude	C	71	July	1275	61.22	2934	142
*Gylden Major's Minerva	C	198	July	833	38.60	6853	317
Gylden Sandy's Lillian	F	151	July	992	46.47	5321	237
Gylden Sandy's Mayflower	G	325	July	539	34.39	8059	389
Gylden Thor's Pricilla	B	301	July	897	40.85	11571	489
*Johnson Lane's Carrie	A	318	July	553	25.36	10845	492
S. Proud Lane of Echo Glade	D. Johnson Ibycus Sleepy						
Johnson's Dora's Laura	A	294	July	598	32.18	8890	441

Johnston, A. R., Walnutdale Farm, Lore City, Ohio. ARHT

*Curving Hill Ruby	D	123	Aug	701	31.58	3012	145
Guerndot Lika Rilma	A	153	Aug	895	43.41	5117	243
Horse Shoe F. Bloom	F	189	Aug	1102	48.17	7617	329
Horse Shoe F. Floretta	G	293	Aug	747	32.49	7694	339
McDonald Farms Hortense	F	304	Aug	594	28.47	6849	319
*Tarbell Farms Proud Eudora	D	257	Aug	588	28.53	6729	290
*Walnutdale Belle	A	158	Aug	998	58.21	6761	334
*Walnutdale Faithful	A	46	Aug	977	57.30	1447	84
S. Winding Creek's Charmwick	D. Wintondale Rosemary						
*Walnutdale Goldcharm	B	210	Aug	728	37.00	5957	295
*Walnutdale Kumquat	D	304	Aug	704	36.27	8187	413
Walnutdale Lovecharm	G	31	Aug	892	48.93		
S. Ferdinand of Walnutdale	D. Walnutdale Lovewick						
*Walnutdale Olivewick	E	131	Aug	690	29.36	3432	165
Walnutdale's Olivebranch	G	28	Aug	555	24.70		
S. Foremost Supreme Valor	D. Walnutdale Olivewick						

§Jones, Paul M., Mount Ephraim's Farm, Snow Hill, Md. ARHT

Cosquay's Marcelle	G	286	July	659	37.11	6090	313
†Foremost Colormaker's Joan	A	195	July	989	45.52	6872	302
Homestead Master's Chorine	E	204	July	854	41.08	6139	306
†Homestead Master's Lelah	D	66	July	1295	52.61	2767	114
*†Homestead Reveller's Queen	A	167	July	779	36.81	5039	227
*†Homestead Rosella	A	305	July	131	6.38	7876	351
†King's Opal Girl	A	86	July	1373	52.33	4015	160
†Sunnyside's Gay Golden Girl	D	47	July	1241	47.41	1827	69
S. Gay Lad of Sunnyside	D. Royal Gold of Sunnyside						
†Sunnyside's Sandra's Night	D	40	July	1225	52.69	1520	65
S. Gay Lad of Sunnyside	D. Minerva Night of Sunnyside						

Jones, William L., Llan Fair Farms, Pine Grove, Pa.

Acme's Foremost Gyppie	G	127	Aug	1087	45.33	4561	197
Broadland Constance	A	57	Aug	1204	63.81	2132	107
S. Broadland Baron	D. Broadland Chorine						
*Coldspring's Royal's Joan	D	187	Aug	1436	64.65	10088	425
Fairy Nancy of Clear View	A	57	Aug	1260	55.59	2357	95
S. Laddie Boy of Clear View Farm	D. Lady Nancy of Clear View Farm						
Foremost Thisbe	F	30	June	1013	38.52		
S. Foremost Comet	D. Foremost Radiance						

§Kaufman, Joseph J. & Stanton, James W., Kaufman-Stanton Farms, Enumclaw, Wash. ARHT

†Buck-Mor Mona	E	135	Aug	929	38.49	5043	202
†Buck-Mor Pauline	E	56	Aug	782	37.48	1519	72
S. Buck-Mor Builder	D. Buck-Mor Pet						
¶Harstad's Blossom	A	305	July	495	23.69	7872	360
†Harstad's Bonny	C	271	Aug	485	24.39	5806	284
*¶Marjorie of Green Acres	B	305	July	342	16.02	6814	322
*†Old Homestead's Nickole	C	70	Aug	1079	46.11	2627	112
S. Bonneville Varner	D. Sagecrest Angel's Nakia						
†Peissner's Donna Belle	A	146	Aug	899	36.18	5350	217
†Prairie Bloom Flame	G	24	Aug	643	25.67		
S. McKenzie Meadow Ferdinand	D. Prairie Bloom Elaine						
†Vawn of Chicona	F	267	Aug	555	25.51	7076	328

§Kelley, James E., Spruce Shadows Farm, Minneapolis, Minn. ARHT

*†McDonald Farms Eda	A	191	Aug	953	47.56	8044	355
†Spruce Shadows Carnation	G	305	July	383	20.14	6705	327
†Spruce Shadows Daffodil	G	305	Aug	115	7.61	6229	331
†Spruce Shadows Heliotrope	E	217	Aug	651	33.29	5174	257
†Spruce Shadows Minerva	G	247	Aug	431	16.04	5342	253
*†Spruce Shadows Molly	A	305	Aug	238	12.50	9234	481
†Spruce Shadows Peggy	G	103	Aug	776	37.67	2969	161

Kelsey, Frank W. & Lesh, Mark G., Alfacrest Farm, Huntington, Ind. ARHT

*Alfacrest's A. C. Judith	A	182	Aug	1133	54.97	8478	396
*Alfacrest's C. A. Rose	C	134	Aug	954	40.56	5186	210
Alfacrest's C. A. Teresa	G	346	Aug	581	31.64	8694	426
Alfacrest's King's Carol	F	189	Aug	845	37.52	6818	309
Hambro's Lady Rosemary	F	205	Aug	697	34.51	6276	280

§Kepple, Garold L., Ger-Gar Guernseys, Canton, Ill. ARHT

†Crusader's Crescent Shirley	A	72	Aug	1025	42.06	2583	107
†Crusader's Shirley Susann	C	94	Aug	1165	58.25	3858	193
†Limberlost's Margie	A	239	Aug	930	50.72	8280	425
†Pilgrim's Buttercup's Pride	B	305	Aug	359	23.91	7526	459
†Pleasant Lawn's Blossom	F	305	Aug	292	19.02	8153	493
†Reflector's Pride Lana	G	105	Aug	1011	40.35	3774	152
†Reflector's Proud Hope	G	94	Aug	1183	48.53	3647	163
Wayne Foremost May	C	173	Aug	1135	56.87	7110	345

§King, Samuel G., Glad Acres Farm, Douglassville, Pa. ARHT

†Craftsman's Gotina	E	57	Aug	1065	44.01	1936	75
†Craftsman's Ladtina	E	107	Aug	1062	43.22	3933	157
†Dart's Esperance	A	158	Aug	936	37.84	4952	191
†Gold Lad's Loise	A	72	Aug	958	41.90	2367	99
†Kemah Merce	A	116	Aug	1006	48.80	4240	189
†Lonicera Kaysoldepar	A	120	Aug	1206	52.84	4782	201
†Maxim's Gotina	A	52	Aug	844	37.58	1493	68
†Maxim's Ladarfield	E	99	Aug	846	45.95	3093	146

§Kingen, Darius, Lone Elm Guernsey Farm, Anderson, Ind. ARHT

†Lone Elm Louella	E	63	Aug	1162	44.18	2545	101
S. Yellow Creek Meadow Royal	D. Lone Elm Louise						

§Kingen, Darius & Son, Lone Elm Guernsey Farm, Anderson, Ind. ARHT

†Lone Elm Belle	G	71	Aug	848	34.00	1993	80
*†Lone Elm Linda Lou	B	71	Aug	1304	49.55	3111	126

§Kinney, Oscar F., Waldorf Farms, North Chatham, N. Y.

†Waldorf Charm	G	223	Aug	680	37.54	6132	292
†Waldorf Charmante	F	305	Aug	258	12.43	6658	328
†Waldorf Florine's Faith	C	97	Aug	1221	56.56	3984	176
†Waldorf Maxixe Madeline	G	274	Aug	715	48.11	8391	426
†Waldorf Reeny	G	305	Aug	22	1.11	8940	414
†Waldorf Sylvia's Show-girl	G	241	July	891	45.04	7597	360

§Kipp, Hubert P., Lone Acres Farm, North Prairie, Wis. ARHT

*†Lone Acres Bernice	E	203	July	908	48.59	6488	328
†Lone Acres Cora	G	184	July	789	36.32	5106	221
†Lone Acres Pearl	G	165	July	865	38.51	4913	216

§Kline, Earl E., Mason-Dixon Line Farm, Hagerstown, Md. ARHT

†Dell of Mason Dixon Line	D	58	Aug	1220	40.90	2342	82
†Sally of Mason Dixon Line	A	21	Aug	785	29.08		
S. Rosetta's Crusader	D. Fanny of Mason Dixon Line						

Knapp, Elwin D., Birchtree Farm, Framingham, Mass.

Birchtree Diana	F	219	Aug	954	51.09	7809	388
Hayland Lucky	D	287	July	809	44.95	9748	523
Ladderlook Blanchette 2d	A	92	Aug	1672	61.05	5037	183
S. Langwater Bigard	D. Ladderlook Blanchette						
†Ladderlook Wistful 2d	C	305	July	217	10.32	8865	390
Linwood Bouncing Bet	A	246	Aug	906	40.63	10301	466
*Linwood Dace	A	181	Aug	1199	56.59	8645	386
*†Linwood Diantha	B	305	July	250	12.38	9767	436
†Linwood Dulcet	D	305	Aug	42	2.49	9188	502
Lynbrook Cherry Melody	G	303	Aug	610	40.89	7112	405
*Maywood Bridget Lass	B	128	Aug	1266	57.14	5960	261
*Maywood Miss Margery	A	181	Aug	1282	51.16	8681	398
Meredith Valencia	F	303	Aug	733	41.45	7987	383
*Secret's Jewel	B	365	Aug	771	47.31	14110	772
*Wethersfield Ophelia	A	198	Aug	1150	63.97	9154	462

§Knuth, C. Virginia, Chinook, Wash. ARHT

*Velveteen of Chicona	D	365	July	315	20.26	7733	465

§Koehler, C. W., Colonial Acres, Blanchester, Ohio. ARHT

†Admiral's Beam of Winding Creek	A	129	Aug	996	36.38	5687	201
†Cozy Dale Lucy	G	67	Aug	455	19.52	1177	46
†Milbron's Duchess	F	179	Aug	462	22.47	5277	214
†Traveler's Pat of Summit Farm	C	59	Aug	765	28.71	1819	64
S. Hardwick's Traveler	D. Indian Patti of Summit Farm						

§Konishi, George H., Sun Rise Farm, Platteville, Colo. ARHT

*Sun Rise Golden Topsy	A	317	July	822	40.54	12630	604

§Konishi, Harry, Sun Rise Farm, Platteville, Colo. ARHT

Sunshine Hannah's Mandy	G	157	July	693	30.88	4580	193

§Kramer, C. J. & Pease, Delorn, Keystone, Ind. ARHT

†Churngold Goldie	G	178	July	543	25.56	4047	191
*†Dimple B. of Edorah	A	305	July	198	9.54	8830	387
*†Geanie of Edorah	A	305	July	626	25.37	10920	477
†Kramer Farms Sigma	G	181	July	676	32.47	4621	220
*†Kramer Farms Sunny Ann	E	124	July	1072	36.47	5135	202
†Kramer Farms Sylvia	G	210	July	678	28.83	5157	226
*†Kramer's Daisey May	F	38	July	1187	43.92	1429	52
S. McDonald Farms Fresco	D. Dimple B. of Edorah						
†Kramer's Foremost	E	216	July	1046	45.40	9661	431
†Le Clarin Vada	D	282	July	783	33.93	10183	455
*†LeClarin Valanda	E	38	July	1007	52.41	1226	63
S. McDonald Farms Valor	D. Le Clarin Wanda						
Lincoln Ridge Choice	E	337	July	727	38.54	10304	526
Maridean of Twin Locust	F	281	July	656	28.62	6573	296
Marie F. of Beebrook	G	339	July	677	33.17	7470	436
*†Mildred F. of Beebrook	D	24	July	943	43.88		
S. Joy of Manor Hill	D. Jacqueline's April F.						

Krimendahl, H. F., Sun-Blest Farm, Celina, Ohio. ARHT

*Fairlawn Co-Ed	A	240	Aug	1171	55.07	11072	501
Fairlawn H. Favorite	E	281	Aug	909	47.00	11309	518
McDonald Farms Huldah	G	311	Aug	967	44.78	11711	518
Meadow Lodge Queen Arline	G	301	Aug	943	48.69	10083	518
*Meadow Lodge Queen Rosabelle	E	346	Aug	998	48.90	12013	574
Raemelton Levity Periwinkle	G	147	Aug	1085	54.29	5675	253
Sun-Blest Farms Ada	G	246	Aug	681	35.23	6904	363
Sun-Blest Farms Audery	E	291	Aug	829	46.76	8881	458
Sun-Blest Farms Coed	G	178	Aug	884	44.58	5822	269
Sun-Blest Farms Orchid	F	289	Aug	1423	76.45	13921	635
Sun-Blest Farms Princess	G	55	Aug	1315	56.98	2300	96
S. Coronation King of Pine Manor	D. Pine Manor Lotus						
Sun-Blest Farms Snowbird	G	97	Aug	1400	64.44	4563	208

§Lakewood Farm, Malcolm J. Boyle, Trustee, Mundelein, Ill.

†Lakewood Beau Bairn	E	282	Aug	539	34.94	7476	367
*†Lakewood Betsy	E	172	Aug	785	37.62	7015	311
†Lakewood Cameo	F	114	Aug	595	38.96	2783	140
†Lakewood Canterbury	G	229	July	689	35.31	6598	317
Lakewood Cecily	F	245	Aug	534	23.51	7396	331
†Lakewood Charming	F	31	July	748	34.44		
S. Charlescote Playmate	D. Langwater Meadow Lass						
Lakewood Colleen	G	157	Aug	411	17.27	3770	151
†Lakewood Contentment	F	210	Aug	653	33.56	5826	272
†Lakewood Country Girl	G	99	Aug	636	38.37	2136	119
*†Pine Manor Lorna Doone	A	112	Aug	1234	48.03	5021	191

§Lane, Allan Browning, Spencer's Landing Farm, Centerville, Md. ARHT

*†Spencer's Landing Adelaide	D	216	Aug	862	40.64	8152	388
†Spencer's Landing Anne	F	211	Aug	1096	50.64	8917	386
¶Spencer's Landing Augusta	G	264	Aug	576	29.97	6975	358
†Spencer's Landing Belinda	G	274	Aug	438	24.92	6793	329
†Spencer's Landing Bertha	G	279	Aug	638	34.41	7551	370
†Spencer's Landing Blanche	G	262	Aug	958	39.28	9836	399
†Spencer's Landing Caroline	G	111	Aug	989	39.67	4099	172
*†Spencer's Landing Lassie	B	273	Aug	927	45.54	11072	534

Lane, W. H. & Richard, Lane's Guernsey Farm, Camden, Ind.

*Diavolo's Yetta of Milky Way	A	202	Aug	1073	47.21	8842	400
Elcona Annette	G	212	Aug	892	37.95	6265	272
Golden Arrow Mamie Lou	G	95	Aug	917	43.39	3006	123
S. Langwater Golden D. Golden Arrow Vickey Van							
Johnanna Gypsy Marjorie	A	246	Aug	968	46.98	8801	421
Lane Manor Delight	G	85	Aug	980	42.46	2741	117
*Lockshore Valiant's Maiden	A	69	Aug	1346	60.60	2928	129

§Larson, Lucy A., Bow, Wash. ARHT

Korslund Pernel	G	352	June	596	42.38	9197	536
S. Chicona Tamerlane D. Patricia's Polly of Springside							

§Leedom, Walter D., Modeel Farm, Newtown, Pa. ARHT

*†C. F.'s Justa Lady	A	171	Aug	1130	59.34	6802	343
†Goldie's Jane of Abborell	G	107	Aug	907	37.65	3199	147
S. Clara's Son D. Amie's Goldie of Abborell							
†Modeel Herita's Daisy	E	175	Aug	954	45.72	5854	245
†Modeel Herita's Linda	E	156	Aug	1061	51.26	5771	264
†Modeel's Princess Rose	A	224	Aug	1133	52.72	10205	445
†Rosy Butterfat Petunia	A	173	Aug	1093	54.69	6574	320
†Velvet's Eleonore	A	123	Aug	1029	49.40	4121	189

§Leffler, Henry, Hoosierland Manor Farm, Marion, Ind. ARHT

*Fountaine Periwinkle	B	113	Aug	1399	58.06	5206	218
*Kenfleur's Oneida Q.	A	76	Aug	1138	43.81	2661	107
†Lonesome of Maple Lane	G	62	Aug	956	38.25	1987	78
S. Colonel's Master D. Jana of Maple Lane							

Lindsay, Earl T., Clearfield Farm, Massillon, Ohio. ARHT

Clearfield Betsy	G	363	Aug	644	33.04	8860	437
Clearfield Dolly	G	335	Aug	649	29.56	8351	374
Clearfield Rosebud	C	357	Feb	170	9.08	9179	434

§Little, Lowell, "the little farm," Fort Collins, Colo. ARHT

*†Camisa's Golden Nancy	A	200	Aug	432	26.13	6091	271
*†Maggie of "the little farm"	B	170	Aug	588	30.60	4950	218
*†Rogueland's Amy	C	305	Aug	267	12.60	7851	367
†Sunshine Cherry Beauty	E	289	Aug	365	18.80	7022	332
†Sunshine Joan	B	182	Aug	669	26.10	5788	230
†"the little farm" Babbie	G	299	Aug	605	27.87	7292	339
*†Tideland Heroin	B	203	Aug	548	27.78	5571	270

§Locke, R. F., Lockshore Farm, Cressey, Mich. ARHT

*Chancellor's Admiration	D	142	Aug	1019	51.60	5229	255
†Lockshore C. Damsel	G	272	Aug	188	10.28	5143	247
†Lockshore Chamberlain's Pan	G	144	Aug	650	29.84	3748	181
*†Lockshore Chancellor's Clematis	A	142	Aug	1653	66.47	8744	360
*†Lockshore Diamond	C	136	Aug	1142	52.33	5787	276
Lockshore Melodist	G	239	Aug	605	26.17	5556	242
*†Lockshore Noble's Apollodorus	C	274	Aug	1093	55.13	12298	598
†Lockshore Olla	G	201	Aug	475	29.80	4181	221
†Lockshore Rose Marie	G	256	Aug	468	28.44	5739	297

§Locke, Robert P., Mrs., Lockshore Farm, Cressey, Mich. ARHT

*Lockshore Dena	D	168	Aug	718	37.72	6860	347

§Longyear, J. E., Mr. & Mrs., Claypool, Ind. ARHT

*†Johanna May's Pansy	C	10	Apr	345	17.51		
S. Pine Manor Royal Paragon D. Johanna Gypsy May							

§Loring, Norman H., Franklin Park Farm, Beverly, N. J. ARHT

*†Evergreen Hopemore Lydenia	D	86	Aug	1244	62.96	3973	200
*¶Evergreen Milltrea	C	280	Aug	656	32.18	8168	391
*†Evergreen's Hopeful Lydia	A	263	Aug	698	35.62	12027	556
*†Hardwick's Belle	A	273	Aug	272	12.92	9924	436
†Laurel Locks Daffodil	D	194	Aug	925	42.75	8088	356
¶Witchwood Clover	G	256	Aug	394	21.75	4867	253

§Loveless, Arthur R. & Son, Wawasee Guernsey Farm, Cromwell, Ind. ARHT

Libensam Brightness	C	365	Aug	434	25.00	11761	594

§Loveless, John L., Wawasee Guernsey Farm, Cromwell, Ind. ARHT

Wychwood Boss	C	279	Aug	390	21.05	7178	367

Luck Brothers, Luck Brothers' Farms, Ashland, Va.

Lakeview Dixie	E	171	July	1099	50.55	6850	294
Lakeview Gertrude Pansy	A	165	July	1093	46.46	6649	291
Lakeview Maiden	C	144	July	910	43.77	5003	245
Lakeview Master's Dutch Maid	C	178	July	1059	50.52	7657	332
Lakeview Master's Myrtle	A	145	July	869	44.44	4634	213
Truce's Vanity 2d	E	190	July	860	51.63	7246	373

Luck, C. S. & Sons, Luck Brothers' Farms, Ashland, Va.

Lakeview Master's Sycamore	C	136	July	1142	54.94	6065	273

Luck, Cabell & Beattie C., Luck Brothers' Farms, Ashland, Va.

Rex's Rosebud of H. Y.	A	175	July	1191	52.90	8307	345

Lukken, Eleanor, Hart's Guernsey Farm, Elbridge, Ill.

Janet of Elbridge	4E	104	Aug	1250	51.51	4283	178

§Lybarger, James, Lybargers' Farm, Geneva, Ind. ARHT

†Donna Louise Ramie	G	294	July	96	4.32	3486	172
†Golden Acres Superior Lady	G	78	July	837	42.06	2045	91
†Mary of Lybarger's Farm	G	122	July	598	27.82	2520	118
†Peggy Ann of Fair View	F	127	July	722	24.94	3427	135

§Lyman, Edna Fay, FaEdLy Ranch, Santa Maria, Calif. ARHT

*†FaEdLy Amelia's Amy	B	245	Aug	797	37.26	7709	354
†FaEdLy Amy's Tillie	G	141	Aug	991	45.12	4857	197
†FaEdLy Buttercup's Daisy	F	277	Aug	617	28.22	6060	285
*FaEdLy Buttercup's Rosie	D	362	Aug	808	42.79	10900	555
*†FaEdLy Buttercup's Sally	A	123	Aug	935	47.98	4322	219
*†FaEdLy Fannie Bell	D	254	Aug	916	42.05	9287	412
†FaEdLy Janey	F	103	Aug	798	35.75	2926	118
†FaEdLy Jeannie May	F	257	Aug	774	34.69	7342	332
†FaEdLy Judy's Julie	F	55	Aug	1002	35.00	1766	61
S. San Carlos Pancho D. Princess Judith							
*FaEdLy Maizie	D	217	Aug	1045	43.71	8408	353
*†FaEdLy Mari	D	50	Aug	1143	44.26	1775	72
S. San Carlos Pancho D. FaEdLy Amelia Mimi							
*†FaEdLy Nancy Annie	B	57	Aug	1529	56.43	2698	105
S. San Carlos Pancho D. Nancy Silver Bell							
†FaEdLy Pollettie	F	37	Aug	972	43.58	1113	49
S. San Carlos Rey D. FaEdLy Buttercup Polly							
†FaEdLy Queenie's Peggy	G	276	Aug	575	33.61	5914	311
r*†FaEdLy Silver Bell's Emily	B	304	Aug	460	22.77	8285	399
†FaEdLy Wally's Lollie	F	301	Aug	847	37.61	9003	392
*†Princess Judith	A	212	Aug	1188	56.09	9876	478

§Lyon, Wilmer R., Junction City, Oregon. ARHT

†Prairie Bloom Fifi	G	36	Aug	967	53.20	1097	60
S. McKenzie Meadow Ferdinand D. Prairie Bloom Ella							

§MacNaughton, Charles D. & Holt, Lloyd H., East Troy, Wis. ARHT

†Creamland Dean's Lorette	A	199	Aug	1044	50.77	7771	414
†Geneva of Bliss Farm	C	161	Aug	832	32.07	6660	298
†Iona of Bliss Farm	F	268	Aug	596	28.68	7026	324

Marshall, Donnell, Laurel Locks Farms, Pottstown, Pa.

Laurel Locks Coma	B	202	Aug	835	41.75	9168	421
Laurel Locks Dimple	D	245	Aug	519	27.25	9162	452
Laurel Locks Ebb	G	175	Aug	1130	60.37	7186	354
Laurel Locks Ella	E	79	Aug	1397	63.05	3643	162
S. Laurel Locks Lieutenant D. Laurel Locks Leucoyte							
Laurel Locks Emerald	G	301	Aug	974	50.75	11257	588
Laurel Locks Emmilina	G	342	Aug	1089	67.01	13606	728
Laurel Locks Erinvine	G	169	Aug	926	50.74	6072	320
Laurel Locks Eve	G	270	Aug	833	45.66	10175	493
Laurel Locks Lieutenant's Lotto	A	169	Aug	862	38.82	7394	317
Laurel Locks Loree	A	162	Aug	1255	58.52	7478	351

Martin, Ross, Starr Farms, Elkhart, Ind. ARHT

*†Clay Hill Merry Diana	A	137	June	827	37.22	4836	226
Gardian's Goldie	C	108	June	1031	46.53	4258	192
*†Glenna of Sylvan Glade	C	49	June	1005	42.94	1557	73
S. Baron of Mt. Pleasant D. Ramona of Sylvan Glade							
*¶Henrietta Ann of Missaukee	A	84	June	1330	52.03	3656	153
Loma Roy's Orpha	D	224	July	1046	43.22	8899	394
*Loma Supreme's Adell	A	165	July	1317	54.54	8147	340
*Loma Supreme's Barbie	D	120	July	1577	56.32	6738	266
*Loma Supreme's Flora	A	101	July	1406	54.02	4793	190
*†Loma Supreme's Florence	D	40	June	1409	56.26	1844	77
*†Missaukee Bonnie Jessica	A	122	June	962	44.17	4452	218
†Missaukee Hope	E	305	June	208	9.02	6543	317
*Missaukee Lady Beauty	A	98	July	1355	77.27	4782	249
Missaukee Mary's Jane	C	322	July	910	44.60	11462	563
Missaukee Norma Rose	B	329	July	779	40.79	10947	533
*¶Missaukee Pansy's Lida	A	233	June	1115	51.18	10575	514
*Missaukee Red Carrie	B	55	July	1388	65.27	2531	133
*†Missaukee Red Joanna	A	146	June	1095	54.21	6167	279
*†Royal Myrtle of Riverside	A	150	June	878	31.52	5567	231
†Starr Farm Bertha	E	47	June	1032	51.03	1626	80
Starr Farm Delia	F	365	Aug	221	11.94	11439	554
†Starr Farm Goldenlocks	G	34	June	928	39.72	1031	44
†Starr Farm Liota	D	242	June	698	36.19	6484	344
Starr Farm Mary's Jane	G	263	July	894	44.45	8367	417
Starr Farm Mildred	G	71	July	1142	48.32	2679	104
†Starr Farm Primrose	G	74	June	890	44.44	2310	118
†Starr Farm Red Rose	G	52	June	998	38.84	1714	69
¶Starr Farm Rosette	E	212	May	674	30.49	5085	273
†Starr Farm Rowena	G	203	June	922	47.25	6037	305
†Starr Farm Sandria	E	64	June	1336	56.68	2791	125
†White Oak Shirley	C	150	June	1186	54.56	6554	291

§Martin, Vera, "Sierra Manor," Reno, Nev. ARHT

†Amorgosa of Thomas Creek	G	122	Aug	974	46.79	4272	191
†Bella of Thomas Creek	G	107	July	881	38.36	3151	136
†Carson of Thomas Creek	B	116	July	766	28.91	3325	150
†Idaho of Thomas Creek	D	177	Aug	947	48.05	6703	319
†Iola of Thousand Springs	A	114	Aug	1018	49.58	4662	193
†Pine Manor Charlotte	G	84	Aug	832	31.45	2555	99
†Pine Manor Cupid	F	183	Aug	660	38.15	4643	248
†Pine Manor King's Rosalind	F	225	July	595	23.71	5481	251
†Pine Manor Majesty's Linda	G	88	Aug	1000	44.41	2917	121
†Pine Manor Melody Lona	G	229	July	595	33.87	4905	256
Pine Manor Sparkle	F	260	Aug	610	41.42	6573	369
†Rewana Lady Violet Majesty	C	224	Aug	467	25.36	5422	260
†Rewana Rocky Violet	A	172	Aug	922	42.79	6136	283
†Tybo of Thomas Creek	G	143	Aug	739	35.62	3821	164

Marzolf, William H., Glenmary Farm, Hudson, Wis. ARHT

Alford Farm Maxine	F	212	July	881	48.74	7351	407
Buttergirl of Chippewa	E	259	July	824	43.78	9945	502
¶Clover Glen Clarice	G	273	July	539	33.56	5823	336
¶Clover Glen Daisy Rose	G	227	July	380	21.49	3619	187
Clover's Ada of Willgert Valley	A	169	July	787	41.34	6189	295
Glenmary's Barbara	G	82	July	1010	46.89	2972	137
S. Quality Park Sailor Bill D. Lad's Bright Hope							
¶Glenmary's Irene	G	212	July	623	30.03	5257	233
†Glenmary's Virginia	F	122	July	819	38.74	3635	168
McDonald Farms Happy Girl	G	227	July	893	46.03	8112	402
*Nellie Cowan of Clover Glen	A	153	July	933	44.62	6107	288

§McCall, T. C., Riverside Farms, Gibson City, Ill. ARHT

Peggy of Quadruple Oaks	A	130	July	1032	51.65	4896	254

§McCall, T. C., Mr. & Mrs., Riverside Farms, Gibson City, Ill. ARHT

*Argyll's Jennie Marie	C	184	July	647	29.16	5759	248
*Eagle Valley's Ruthie	A	39	July	1236	50.82	1544	62
S. Ridglydale's Fiery Royal Alert D. Kenfleur's Foremost Ruthie							
Elmdale Princess Pat	A	45	July	1520	63.70	2161	90
S. Elmdale Dividend D. Princess of Weasel Creek							
*Fairlawn Carpathia	A	122	July	684	30.10	2642	129
*Goldfinder's Mabel	A	63	July	1070	53.54	2233	101
*Margendell Pharaoh Diamond	D	184	July	966	39.63	6586	282
McDonald Farms Halona	G	226	July	521	25.08	4808	216
*Rajah's Colleen of Village View	A	212	July	516	26.39	5833	308
Shawnee Springs Niobe	F	365	July	349	23.84	7184	383

McDonald, J. M., McDonald Farms, Cortland, N. Y.

Auburndale Jemima	A	327	July	755	38.15	11345	587
Broadland Ruth	A	231	July	867	54.49	7903	423
Demon's Golden of Pine Grove	E	260	July	1060	51.23	10229	484
Edisto Farm's Clarette	C	334	July	620	34.11	9968	501
*Elmdale Lilian	A	207	July	1454	53.67	10718	422
Fairlawn H. Etna	D	365	June	575	31.16	13316	616

*†Fairlawn Peerless Delight	A	113	July	1155	65.15	4534	242
S. Green Meadow Peerless	D. Foxdean's Nealy						
Hayland's Eve	D	349	July	832	48.02	11420	618
*McDonald Farms Dairymaid	A	365	June	60	4.44	10450	599
*McDonald Farms Deasie	A	156	July	1141	53.43	7180	351
*McDonald Farms Deressa	A	276	July	1234	58.16	12883	581
*McDonald Farms Dolly	A	267	July	1226	54.20	12343	551
*McDonald Farms Dorothea	A	244	July	1180	56.80	10561	503
*McDonald Farms Elcena	B	295	July	1217	56.74	13676	665
*McDonald Farms Elma	A	291	July	941	46.22	11644	553
McDonald Farms Fancy Lass	C	246	July	893	45.30	8392	423
†McDonald Farms Garmen	E	287	July	423	23.02	6750	336
*McDonald Farms Gay Girl	D	295	July	898	48.62	10906	535
McDonald Farms Gentle	D	43	July	1394	77.14	1880	104
S. Foremost Prediction	D. Douglaston Lady Augusta						
McDonald Farms Gertrude	E	328	July	561	31.44	8169	442
McDonald Farms Glamour Girl	E	141	July	878	47.51	4612	251
McDonald Farms Gorgeous	E	250	July	815	41.97	7695	394
McDonald Farms Graceful	E	238	July	840	47.06	8052	423
McDonald Farms Gretchen	E	110	July	1167	48.78	4539	189
S. Foremost Prediction	D. McDonald Farms Dorothy						
McDonald Farms Hallie	G	314	July	716	42.98	8568	484
McDonald Farms Halma	G	168	July	904	44.60	5480	260
McDonald Farms Happy Lady	G	243	July	862	47.27	7809	408
McDonald Farms Heiress	G	225	July	711	37.14	6758	304
McDonald Farms Helena	F	290	July	1108	47.65	11826	500
McDonald Farms Helga	G	209	July	818	47.72	6243	340
McDonald Farms Helicia	G	334	July	926	49.01	10944	534
McDonald Farm Helma	F	230	July	941	48.87	8450	397
McDonald Farms Helsa	G	217	July	933	49.38	6915	352
McDonald Farms Henna	G	365	June	283	15.52	11047	547
McDonald Farms Heritage	G	84	July	1200	60.29	3284	160
S. McDonald Farms Supreme King	D. McDonald Farms Fadelia						
McDonald Farms Hester	G	244	July	839	46.49	7757	421
McDonald Farms Hildie	G	334	July	667	41.97	8436	475
McDonald Farms Hilma	G	303	June	887	44.48	9919	458
McDonald Farms Hollyhock	G	334	July	702	39.49	10232	523
McDonald Farms Honeybloom	F	312	July	667	42.06	7834	456
McDonald Farms Honeydew	G	320	July	973	53.63	10712	599
McDonald Farms Honoria	G	181	July	899	46.77	6206	322
McDonald Farms Hope	G	365	July	620	36.28	11233	595
McDonald Farms Hopeful	G	249	July	964	49.17	9100	438
McDonald Farms Hostess	G	341	July	829	42.37	10750	529
McDonald Farms Huberta	F	38	July	1329	59.17	1541	68
S. McDonald Farms Distinction	D. Maybrook's Last Chance						
McDonald Farms Idelle	G	38	July	1241	51.17	1485	61
S. Myhaven King	D. McDonald Farms Delora						
†Meadow Ruth	G	105	July	850	42.03	3093	150
S. Chinquapin Challenger	D. Broadland Ruth						
Raemelton Corking Lida	E	122	June	1559	64.86	6529	265
Riegeldale Barnard's Babette	E	142	July	1159	62.03	6120	307
Savada Farms Priscilla D.	D	157	July	1197	59.87	7143	363
Sovereign's Imogene	D	211	July	1127	57.18	7965	413
*Wychmere Dauntless Constance	C	287	July	981	43.39	11513	495
*Zimalcrest Rosita	B	343	July	766	43.05	9964	543

§McDonald, J. M., McDonald Farms, Dryden, N. Y.

Fairlawn L. Faithful	E	298	July	579	29.54	7126	354
*†Fulfillment's Narcissus	A	280	July	494	23.76	8664	360
†Le Clarin Valean	D	234	July	1046	47.70	8763	400
†Le Clarin Warruby	A	68	July	1427	74.06	3177	166
S. Le Clarin Watchman	D. Le Clarin Charming Ruby						
¶Le Clarin Wonuby	D	247	July	414	21.30	5522	278
†Lucia Royal Mae	A	273	July	545	23.20	8798	359
¶McDonald Farms Hedda	F	216	July	724	31.50	6206	276

§McGraw, Max, Clearbrook Farm, Dundee, Ill.

*†Clearbrook Max's Coral	D	111	July	777	36.44	3581	164
S. Maximilian of Thorn Hill	D. Coral of Newby Farm 2d						
†Clearbrook Noble's Deloris	G	291	July	197	13.32	6505	311
†Clearbrook Topsy's Elenore	G	48	May	1013	48.77	1551	74
S. Clearbrook Noble's Topsy Boy	D. Lone Birch Ajax's Elenore						

§McGregor, Howard L., Great Oaks Stock Farms, Rochester, Mich.

†Cherub of Greenfield Farms	B	204	July	600	29.18	5329	255
†Empress of Greenfield Farm 2d	B	271	July	534	27.11	6730	324
¶Greenfield's Clarissa	A	237	July	616	21.39	6449	319
Greenfield's Countess	B	365	May	218	10.37	8003	361
*†Greenfield's Flossie	C	230	July	500	25.01	5364	277
†Greenfield's Jonquil Jane	B	304	July	574	29.72	9250	407
Greenfield's Linda K.	G	333	July	541	27.25	6398	309
*†Greenfield's Prima Donna	A	252	July	596	19.98	8985	404
*†Greenfield's Theda Bara	C	188	July	702	25.72	5403	216
†Greenfield's V. Sunny	G	281	July	605	23.72	7471	343
†Martha K. of Greenfield	F	299	July	642	31.94	7403	362
*†Sharon Rose of Greenfield	C	153	July	981	32.99	6027	254
Valphar's Jonquil	D	298	July	435	19.86	8011	364

McKee, Daisy, Great Oak Farm, Ladoga, Ind. ARHT

Lad's Princess Mary Jane	G	73	July	1222	56.58	3262	139
Searchlight Maude's Jewel	F	22	July	842	36.49		
S. Big Springs Jerry	D. Searchlight Daisy Maude						

McKee, Roy, Great Oak Farm, Ladoga, Ind. ARHT

Lad's Iris	G	233	July	924	40.69	7254	319
Pretty Twinkle of Starline	E	92	July	1451	61.83	4769	202

§McKerrow, George & Sons Company, McKerrow Farm, Pewaukee, Wis. ARHT

*†Bell Buoy's Queen	A	305	June	683	31.36	10550	452
†Gallant's Genevieve	G	48	May	673	33.95	1014	48
S. Mirth's General Gallant	D. Mary Ann's Ginnie						
*†General's Anabelle	E	165	July	713	31.74	5153	218
†General's Melinda	G	155	July	517	27.77	3625	181
†General's Minka	F	272	May	64	3.35	3362	181
†General's Mitzie	G	305	May	522	30.85	7978	400
*†General's Queenie	A	119	July	1002	45.53	4414	193
S. Admiral General	D. Bell Buoy's Queen						
†Harvester's Bess	E	305	July	123	7.22	6544	341
†Observer's Ardith	G	279	July	803	54.84	8906	470
†Observer's Virginia	G	174	July	675	33.62	4441	203
*†Ultimate's Annie	A	305	May	353	20.17	7834	412
†Valor's Dolly Ann	G	305	June	496	23.40	7113	329
*†Valor's Isabella	E	305	May	222	9.90	6348	263
†Valor's Lola	G	302	July	747	32.89	9744	429
*†Valor's Marietta	A	148	July	1008	42.04	5377	241
†Valor's Melanie	G	288	May	633	28.13	6869	296
†Valor's Retta	D	282	May	281	16.30	4245	228
*†Valor's Sunbeam	E	133	July	812	35.34	3978	177

§McKerrow, Helen J., McKerrow Farm, Pewaukee, Wis. ARHT

*†Valor's Betsey	C	305	May	363	20.41	6462	296

McKitrick, W. W., Welcome-In-Farm, Columbus, Ohio.

Welcome-In Forward's Primrose	C	324	Aug	1120	53.42	13887	629

McKitrick, W. W. & Son, Welcome-In-Farm, Columbus, Ohio.

Graceland Pride Girl	G	270	Aug	1105	55.29	10896	544
Mattewa Beauty	B	216	Aug	1126	53.28	8378	391
Opal Oneda of Longswamp	A	222	Aug	1151	55.17	10550	469
*Raemelton Coronet	A	240	July	1344	49.75	12841	528
Roughwood Birthright	G	365	July	1001	52.49	11501	564
Welcome-In Chum's Bonnie	G	300	Aug	1090	54.41	12485	572
Welcome-In Chum's Catalpa	E	144	Aug	1461	58.91	7180	297
*Welcome-In Chum's Clara	E	140	Aug	1682	64.44	7941	371
Welcome In Chum's Columbine	G	321	Aug	785	43.53	10237	454
Welcome-In Chum's Dorothy	E	252	Aug	1487	58.47	13102	546
*Welcome In Chum's Natalie	E	156	Aug	1596	61.96	8498	363
Welcome-In Connie	A	153	Aug	1293	57.28	6719	326
Welcome In Forward's Angela	G	238	Aug	879	47.65	8386	410
Welcome-In Forward's Grace	E	148	Aug	1237	56.42	6869	330
Welcome In Forward's Mary	G	222	Aug	1182	47.66	9754	418
Welcome In Forward's Promise	G	163	Aug	920	42.96	5423	253
Welcome In Forward's Rosebud	G	198	Aug	932	39.26	6740	329

Meanor, Harold H., Halmar Farm, Clinton, Pa. ARHT

†Betty's Dianthea Alice	G	112	Aug	591	26.98	2597	123
*Curving Hill Linda	4E	226	Aug	837	38.70	8899	369
†Elvon Pearl	A	133	Aug	849	39.06	4458	202
*†Friendship Grand Ondine	A	109	Aug	1272	50.26	4234	190
*†Halmar Betsy	B	139	Aug	900	36.56	5044	220
*Halmar Penney	4A	190	Aug	889	35.56	7892	374
*†Halmar's Eleanor	D	79	Aug	948	43.26	2763	125
*¶Halmar's Heather	E	291	Aug	404	20.48	7672	369
†Halmar's Irene	G	305	Aug	365	21.66	6330	304
Halmar's Joan	G	313	Aug	440	25.79	6910	339
†Halmar's Linda	G	291	Aug	424	21.27	5727	282
*†Halmar's Morning Star	A	59	Aug	1007	39.79	1838	73
*†Halmar's Peach Blossom	A	86	Aug	810	38.19	2466	118
*†Halmar's Priscilla	A	262	Aug	519	29.46	7277	358
*†Halmar Suzanne	C	262	Aug	517	22.94	6467	330
*Halmar Swanee	4A	168	Aug	966	44.63	6744	333
*†Warel Marigold	A	89	Aug	1070	44.44	3394	143

Meinzer, Myron, Fawnfield Farm, Freeport, Ill. ARHT

Fawnfield Firefly	G	263	July	649	29.82	5738	269
Fawnfield Jane	G	271	July	436	27.77	5668	287
†Marion's Clara of C. B.	G	260	July	481	27.99	4976	266

Merryman, Louis McL., "Gerar Guernseys," Sparks, Md. ARHT

Amaryllys of Dunrovin	D	292	Aug	978	42.38	11168	458
Gerar Belle Foxy	F	143	Aug	1053	46.97	5336	235
Gerar Belle Mabel	G	188	Aug	773	36.98	5266	218
Gerar Belle Rosalind	G	188	Aug	637	29.40	4400	198
*Gerar Charming Jessica	B	226	Aug	863	43.77	9067	429
Gerar Conquering Clare	4G	102	Aug	894	36.78	3413	138
Sensation's Eugenia	4G	198	Aug	884	38.75	6687	302

Merryman, Louis McL. & Sons, "Gerar Guernseys," Sparks, Md. ARHT

Gerar Charmion	G	269	Aug	888	45.76	8275	410

Miller, Harlan, Whimsy Farm, Arlington, Vt.

†Whimsy Aria	F	220	Aug	710	35.67	7216	316
†Whimsy Autumn Flower	G	284	Aug	646	36.01	7360	364
†Whimsy Dimfragrance	F	226	Aug	588	27.47	6022	295
†Whimsy Flanders Fille	G	231	Aug	595	29.53	6751	305
*Whimsy Griselda	A	365	Aug	163	9.63	14469	746
*†Whimsy Mary Holly	D	184	Aug	870	40.15	7388	328
†Whimsy Salem	G	305	Aug	110	6.76	8159	416
Whimsy Thanks	G	201	Aug	619	30.72	5256	240
Whimsy Wild Grass	G	239	Aug	791	43.05	7388	388
*Whimsy Wistaria	C	293	Aug	903	44.16	11890	549

Miller, I. G., Faraway Farm, South Royalton, Vt. ARHT

Faraway Pauline Autocrat	D	138	Aug	849	44.84	4479	208
Faraway Pearl Autocrat	4C	243	Aug	672	36.04	6427	329
Faraway Periwinkle	4F	71	Aug	769	34.48	1771	80
Faraway Princess Ledyard	4A	175	Aug	812	35.77	5243	248
Faraway Superior Alice	4E	37	Aug	886	44.05	1046	52
S. Lizzie's Superior	D. Faraway Alice Ledyard						
Faraway Superior Angeline	E	112	Aug	845	37.30	3520	154
Faraway Superior Narcisse	D	149	Aug	876	43.45	4876	225
Faraway Susan Autocrat	C	274	Aug	788	36.34	8351	365

Miller, Louise S., Faraway Farm, South Royalton, Vt. ARHT

Faraway Superior Princess	C	134	Aug	561	31.51	3816	198

Missouri Improvement Company, Sunnymede Farm, Bismarck, Mo.

Sunnymede Pat's Prideful	G	209	July	891	52.75	6578	364
S. Gayoso Betsy's Patrician	D. Sunnymede Raider Princess						
Sunnymede Rex's Faye	G	350	July	795	40.55	10147	491
*Sunnymede Rex's Gertrude	A	365	July	190	11.79	15355	758
*Sunnymede Rold Gold Gerty	D	365	July	235	11.92	13246	637
*Sunnymede Warrior's Lucky	D	362	July	895	51.04	12306	648

Missouri, University of, Columbia, Mo.

Herman's Valor's Bettie Lou	G	177	Aug	821	34.26	5386	230
U-Mo. Educator Faithful Unity	G	365	Aug	119	7.01	8344	442
*U-Mo. Rose Gold M.	A	158	Aug	996	44.44	6319	271
Valor's Estelle	G	238	Aug	734	32.77	7395	345

Mistr, A. & Sons, Midview Farm, Richmond, Va. ARHT

*Cabin Hill Fancy	A	184	July	1103	54.63	8333	373
S. Oak Range Generous Edward	D. Prince Maxim's Fancy						
*Ella's Pal	A	365	May	116	6.01	11583	557
*Fox Dean's Choice	A	339	July	534	24.88	10130	450
Midview King's Norma	G	301	July	761	42.51	8509	434
S. Midview's King	D. Midview's Nina						
Midview Majesty's Priscilla	G	162	July	1126	44.71	6463	251
S. Bournedale Golden Majesty	D. Midview's Pet						
Midview Raymond's Betty	F	166	July	950	42.12	6068	245
S. Midview's Raymond	D. Midview's Bonnie						

Midview Raymond's Marie	F	356	July	573	33.54	10236	509
Midview Raymond's Nan	E	203	July	890	49.44	7428	360
Midview's Alene	C	207	July	979	46.34	8053	359
Midview's Daisette	A	181	July	757	40.98	5854	281
S. Raider's Ivanhoe D. Brandon Daisy							
*Midview's Edward's Ruby	A	268	July	832	40.39	9559	440
Midview's Effie May	A	147	July	962	44.39	5932	264
S. Raider's Ivanhoe D. Effie's Foremost May							
*Midview's Gussie	A	188	June	1076	47.45	8407	417
*Midview's Gypsy	D	192	July	926	45.30	6848	336
*Midview's Henrietta	A	159	July	1008	40.75	5800	266
S. Midview's Golden Raider D. Midview's Heather							
*Midview's Ivanhoe's Phoebe	A	273	July	1050	50.44	11380	514
Midview's Lenore	C	165	June	1122	59.39	6957	320
*Midview's Lilac	A	163	July	1516	73.09	8804	400
S. Oak Range Generous Edward D. Midview's Lillian							
*Midview's Myrtle	A	219	July	677	34.82	6681	332
Midview's Prudence	D	122	June	919	48.85	4114	205
S. Midview's Willie D. Midview's Pippin							
Midview's Sally	D	38	Mar	1403	54.05	1685	66
S. Maxim Francetta's Peg D. Pansy's Snow Flake							
*Midview's Tildy	C	273	July	704	32.74	8313	374
Midview's Twilight	D	125	July	1150	44.64	5665	226
S. Raider's Ivanhoe D. Prince Edward's Topsy							
*Midview's Violet	A	304	July	867	47.63	10424	555
Midview's Vivian	C	170	July	725	39.92	4919	257
S. Raider's Ivanhoe D. Brandon Viola							
*Midview's W. Louise	A	365	June	372	17.28	15134	658
Midview Willie's Pollyanna	G	352	July	505	33.49	10046	530
Midview Willie's Rosedale	F	273	July	709	37.61	7236	349
Midview Willie's Roselle	G	249	July	907	43.18	8475	361

Moffat, Robert Y., Grayce Farms, Dalton, Pa.

Antone's Opal	C	266	July	998	45.04	9440	408
Aris of Kelly Hill Farm	B	179	July	1085	52.53	7810	370
Beauty's Janette of Norwood	A	31	Mar	1489	58.53		
S. Honeysuckle's Valor D. Beauty of Norwood							
Bessie's Brenda Lee	E	313	July	918	39.41	10600	423
Bonita's Betty of Oak Grove	C	239	July	1102	47.06	10501	431
Bonnie of Kelly Hill Farm	A	311	July	960	48.51	11092	542
Buena Verna of Kelly Hill Farm	A	253	July	1247	65.50	11396	541
Fox-deceived Bright Rose	F	266	July	986	44.49	8942	378
High Blue Jessie	C	284	July	1083	52.01	11819	501
Homestead Lamont's Fairy	A	174	July	1309	64.55	8749	406
Homestead Queen Rosalie	B	139	July	1365	49.14	7367	273
Homestead Rose May	A	269	July	993	49.97	11075	547
Jester's Alberta of Bolton	G	134	July	1033	56.95	5398	281
King's Lucile of Bolton	F	102	July	988	46.56	3446	184
*King's Royal Fay of Bolton	E	92	July	1471	66.35	4619	208
S. Bolton's Sybarite King D. Bolton's Royal Faith							
King's Valeria of Bolton	E	122	July	1003	49.87	4234	208
King's Vestal of Bolton	G	110	July	1165	59.08	4451	184
Mable's Norma of Norwood	A	31	Mar	1328	62.70		
S. Honeysuckle's Valor D. Ruth's Mable of Norwood							
Madam Queen of Willodale	A	153	July	1225	53.43	6849	285
S. Kitty's Peter Pan D. Crum Creek's Cyperus							
Maid's Marlene Dietrich	G	264	July	1037	47.40	9607	428
Maid's Unexcelled Midget	E	234	July	915	41.21	8516	377
Mollyan B. of Cherry Lot	A	140	July	1354	64.08	7079	314
Nance's Lily Blossom	A	181	July	821	33.10	7137	261
Pet of Miles Farm	A	81	June	1599	67.99	4405	172
S. Prince of Kelly Hill Farm D. Rose of Miles Farm							
Royal Betsy of Kelly Hill Farm	D	181	July	873	44.01	6877	330
Sally of Valley Crest Farm	C	273	July	1023	47.81	10631	451
Sunbeam's Surprise	A	277	July	1047	48.71	10329	447
Universal's Flo of Bolton	G	138	July	714	36.94	4031	198
Verna of Kelly Hill Farm	D	152	July	1105	52.94	6269	290

§Montavon, George J., Norview Farm, West Brooklyn, Ill. ARHT

†Bonita of Norview	F	19	June	621	29.28
S. Owendale's Supreme D. Bonita Bell of Maple Lawn					
†Supreme's Ona of Norview	F	26	June	825	29.81
S. Owendale's Supreme D. Blossie's Supreme of Norview					

Moore, Charles J., Langmore Farm, Clums Corners, N. Y.

Bate's Annette	B	170	July	1271	58.87	7700	319
Double Rose of Langmore	B	365	July	30	2.57	10334	630
Katie of Arrow Farm	A	330	July	1081	50.72	14192	613
*Wyebrook Matchless Rose	C	71	July	1597	64.39	3808	154

Moore, Helen L., Langmore Farm, Clums Corners, N. Y.

Velda of Arrow Farm	D	284	July	1205	51.33	12702	526

Moore, Paul, Mr. & Mrs., Hollow Hill Farm, Convent, N. J. ARHT

*Convent's Bambino	A	162	July	1312	75.98	8179	419
†Convent's K. Beeswing	G	305	June	262	14.44	9375	486
*Convent's K. Butterfly	C	203	July	1469	76.09	10563	488
†Convent's K. Gay	F	212	July	945	44.53	6316	297
Convent's K. Timely	G	190	July	1328	69.10	8285	412
†Convent's P. Meadow	G	305	July	278	15.69	8470	459
Fairlawn H. Granny	G	362	July	294	17.40	8418	429
*Meadow Spring Beatrice	A	117	July	1632	68.40	6758	266

§Morgan, Doris, East Lynne Farm, Cato, Wis. ARHT

¶Queen Holliston of E. L.	D	222	July	730	34.41	6609	287

§Morgan, Elton W., East Lynne Farm, Cato, Wis. ARHT

¶Countess of E. L.	D	305	Mar	254	14.48	7252	370
†Ede Arbutus of E. L.	F	252	July	524	27.34	4441	212
Edene Dora of E. L.	F	291	July	656	31.26	7902	362
†Freckette of E. L.	F	287	July	359	23.55	6434	299
†Happy Holla of E. L.	F	229	July	427	23.52	4216	208
†L. Vi-E. of E. L.	F	189	July	529	26.73	3332	151
†Lynda Slogan of E. L.	C	301	July	495	31.09	7814	368
Petite of E. L.	D	270	July	676	32.14	7139	322

§Morgan, William, Est., East Lynne Farm, Cato, Wis. ARHT

†June E. of E. L.	E	127	July	771	31.26	3908	170

Morse, Darwin S., Green Meads Farm, Richmond, Mass.

*Green Meads Lady Fair	B	275	July	1167	57.34	12072	566
*Green Meads Lady Garnet	D	268	July	1291	63.66	11819	567
Green Meads Lady Jewell	C	236	July	921	44.70	8512	398
*Green Meads Queen Gem	A	365	July	841	47.19	14689	713
Green Meads Radiant Moon	F	43	July	1171	47.91	1519	62
S. Langwater Corsican D. Green Meads Lady Winsome							

§Motley, Helen R. C., Wychmere Farm, Ontario, N. Y. ARHT

*†Broadland Consort	A	117	June	1214	52.22	4736	201
*†Meadow Springs Clara Belle	A	225	June	1105	47.98	9059	358
†Wychmere Climax Fanchette	G	160	June	863	38.85	4798	196
†Wychmere Dauntless Carlotta	G	46	June	1074	41.70	1617	61
†Wychmere Dauntless Kathleen	G	178	June	830	36.94	5525	229
*†Wychmere Dauntless Lass	D	58	June	1340	58.18	2578	109
†Wychmere Dauntless Marvel	E	13	June	477	21.54		
S. McDonald Farms Dauntless D. Wychmere Climax Mariel							
*†Wychmere Dauntless Sibyle	E	96	June	1110	52.62	3905	183
*†Wychmere Forward Kate	A	253	June	642	30.00	8621	417
*†Wychmere Forward Sylvia	A	97	June	1300	60.98	4224	189
*†Wychmere Princess Maida	C	132	June	995	45.81	4563	203
*†Wychmere Royal Maiden	A	112	June	1274	60.93	4818	225

§Moulton, Arthur S., Middale Guernsey Dairy, Ridgefield, Wash. ARHT

*†Beauty's Premium Sue	A	230	Aug	707	32.90	6851	317
†Cristata's Priscilla	A	48	June	1422	50.80	2197	83
S. Lad's Play of Middale D. Crystal's Cristata							
*†Duke's Nancyl of Middale	A	181	Aug	930	34.90	7748	381
S. Fircrest Duke D. Fircrest Nancy							
Grandee's Brownie of Middale	E	82	June	854	44.02	2534	131
¶Grandee's Bubbles of Middale	F	305	July	296	15.26	7598	361
*†Grandee's Minuet of Middale	B	138	Aug	1055	46.98	5633	231
S. Wey Acres Honesty Grandee D. Western Glow Butterfat Melba							
*†Grandee's Penelope of Middale	E	159	June	616	30.00	4149	181
*Maribelle of Cedar Crest	A	189	July	1047	44.73	8088	335
S. King's Ladaire of Middale D. Cedar Crest Farm's Moonbeam Lady							
*†Shadeland Flossy	A	175	Aug	949	43.66	7122	307
S. Arrowhead of Clarcofarm D. Shadeland's Mary Ann							
†Traverdale Gloriana	A	264	Aug	819	44.72	9410	409
S. Douglaston Lord Alexander D. Traverdale Gloria							
*¶Wandamere Jewell's Jewel	A	255	Aug	953	45.27	10186	438
*¶Western Glow Hope	A	183	Aug	942	41.38	7074	335
S. Chuckanut Topnotch D. Avalawn's Jewel Lady							

§Mullenix, D. Dale, Cedar Crest Farm, Woodbine, Iowa. ARHT

†Cedar Crest's Kathryn	G	305	Aug	108	6.17	5999	281

§Mullenix, J. W., Cedar Crest Farm, Woodbine, Iowa. ARHT

¶Cedar Crest's Celeste	A	233	Aug	732	34.50	7928	425
†Cedar Crest's Doris	A	305	Aug	257	14.55	8676	438
†Cedar Crest's Fame	A	290	Aug	482	25.80	7731	391
†Cedar Crest's Glamour Girl	A	305	Aug	257	13.62	6788	318
†Cedar Crest's Slogan's Iola	E	79	Aug	934	42.96	2673	109
*†Cedar Crest's Slogan's Iona	D	28	Aug	1163	54.45		
S. Sunset Golden Slogan D. Cedar Crest's Golden Gwendolyn							
†Cedar Crest's Laura	G	60	Aug	674	32.38	1357	65

§Muller, Erwin, Troutmere Guernsey Farm, Los Altos, Calif. ARHT

†Bay Meadow's Sugar	C	92	July	927	39.44	3172	126
S. Santa Cruz Holliston Jerry D. Mt. Shasta View Sara							
*†Fir Ridge Dana	A	212	July	781	39.45	7333	341
†Laurentic's Nellie	A	78	July	1243	45.39	3234	116
S. Laurentic's Western Warrior D. Laurentic's Sylvia							
Matapa Zeke's Delia	A	341	July	771	31.23	11002	419
*†Troutmere Eda	A	20	July	901	36.26		
S. May Rose Cherub D. Troutmere Etta							
¶Troutmere Sandra	F	223	July	677	33.26	5722	303

Musser, Robert D., Ringold Farms, Circleville, Ohio.

Broadland Ramona	B	364	July	419	23.77	10542	564
Ringold Brilliant	F	365	July	1223	58.35	14044	674
Ringold Cornelia	G	193	July	981	45.63	6481	303
Ringold Dassel	G	365	June	357	20.13	11903	638
Ringold Ginger	G	243	July	1183	51.26	10077	425

§Myers, Ralph S. & Short, Cecil J., Golden Acres, Geneva, Ind. ARHT

¶Boyd's Blossom's Rose	D	224	July	672	27.89	6476	294
Rachel of Bear Lake	A	365	Nov	236	11.96	11675	575
Sally D. of Giant Alder Farm	E	365	Nov	144	7.20	9883	491

§Nail, Louis, Hi-worth Farm, Jerseyville, Ill.

†Pilgrim Quad's Molly	C	133	July	1142	50.16	5051	216

§Nerison, Henry, Coon Prairie Dairy Farm, Westby, Wis.

†Skrede's Alice	E	124	July	764	37.45	3493	160
Skrede's Gayle	E	150	July	727	29.44	4429	191

Niblett, W. S. & Son, Cedar Grove Farm, Edgewood, Md. ARHT

†Cedar Grove's Actress	G	238	July	625	28.44	6283	256
Cedar Grove's Ann	4F	80	July	1204	44.32	3333	121
Cedar Grove's Bonnie Bess	4G	87	July	922	42.23	2835	123
†Cedar Grove's Gardenia	E	289	July	350	23.35	7158	390
Cedar Grove's Patience	4F	64	July	1177	47.33	2460	104
*Cedar Grove's Ultra Girl	4D	76	July	1351	60.54	3585	168
*Dreamwold's Supreme Bell	A	148	July	883	46.09	4726	226
*Glenwood Helena	4A	122	July	1183	50.06	5841	224
*Hampstead Farms Orpha	4A	120	July	1032	46.96	4926	211
*Pharaoh's Bountifull	A	170	July	1354	62.18	8513	345
*Red Rose Maid	A	209	July	1249	55.58	9791	412
*Villageside Queenie	4C	87	July	1419	52.80	4271	160

§Nicholson, G. J. Guthrie, Mrs., Glen Farm, Newport, R. I. ARHT

†Alabama of The Glen	G	289	Aug	522	26.85	7268	346
†Educator's Fun of The Glen	F	295	Aug	607	25.80	8779	388
†English Rose of The Glen	F	227	Aug	611	29.64	5967	282
Golden Crown of The Glen	G	274	Aug	670	31.19	7853	339
†Maples of The Glen	G	305	Aug	399	23.37	7226	386
†Maryland of The Glen	G	31	Aug	867	31.59		
S. Caumsett Patsy D. Caumsett Country Barena							
†Minerva of The Glen	G	166	Aug	771	35.49	5171	230
†Modiste of The Glen	F	305	Aug	456	24.56	7620	385
†Scholastica of The Glen	E	44	Aug	1094	46.52	1515	64
S. McDonald Farms Educator D. Suzette of The Glen							
†School Marm of The Glen	G	147	Aug	723	33.15	4334	207
†Scotch Lassie of The Glen	G	288	Aug	590	31.60	7595	358
†Scotch Rose of The Glen	G	305	Aug	595	24.05	8450	351

Niedner, William, Rosewald Farm, Hillsborough, N. H. ARHT

*Broadland Belinda	B	198	July	732	44.22	6453	346
Rosewald Arlene	G	289	July	887	44.53	9303	427
*Rosewald Charming Foxy	D	365	May	404	20.79	12149	574

*†Rosewald Cora	A	99	July	1790	69.84	5900	246
S. Imp. Hero of Broadmeadows	D. Steele's Hill Aurora						
Rosewald Favorite's Rose Bud	G	130	July	945	49.00	4169	202
Rosewald Lady Louise	G	153	July	889	43.41	4881	232
Rosewald Lady Rena's Deborah	G	216	July	909	45.63	6949	335
*Rosewald Naomi	E	199	July	922	49.24	7378	374
Rosewald Norma's Delora	G	102	July	1130	46.36	3802	157
Rosewald Tulip	G	196	July	904	43.04	6237	289

§Ober, Charles L., Oberland Guernsey Farm, Novelty, Ohio.

†Oberland Christine	E	113	July	1095	43.05	4490	180
Oberland Prospect Girl	D	177	July	851	39.02	5783	271
†Oberland's B. C. Queen	B	70	July	1259	44.32	3041	111
S. Oberland's Broadcaster	D. Ultra's Queen Nell						
*Oberland Zeno Nell	A	161	July	1013	46.93	6163	299
*†Prospect's Allora	A	146	July	980	49.02	4965	255

§Ober, Lloyd E., Oberland Guernsey Farm, Novelty, Ohio.

*†Beau's Flora	A	258	July	973	49.54	9913	491
†Fairview's Amad 2d	A	257	July	692	45.88	8484	426
†Oberland Ronde	F	164	June	951	39.88	5445	240
*†Oberland's Modesty	C	258	July	787	36.13	8602	347
*Shamrock's Fancy	A	314	July	769	39.57	10322	498

Off, George A., Brighton Farms, Linwood, N. J.

*Great Hopes Roberta	A	81	July	1431	63.12	3795	163
S. Bright Lad's Regulus	D. Hardwick's Elsie						
Maywood Henrietta	G	77	July	1167	48.08	2843	110
Owanda's Ola of S. B.	A	43	July	1407	79.12	1983	103
Witchwood Clara	E	20	July	803	32.55		
S. Foremost Cornelius	D. Crum Creek Valentino Verbena						

§Onley, W. T., Northfield Farms, Snow Hill, Md. ARHT

†Cosquay's Princess Dolly	G	68	Aug	656	28.04	1713	63
S. Broadland Rose King	D. Cosquay's Golden Princess						
†Everdale's Irene	C	284	Aug	363	15.30	6937	289
*†Fairlawn Cindora	A	184	Aug	774	35.55	6188	268
*†Fairlawn Peerless Donna	A	195	Aug	706	35.73	6411	282
¶Fairwold Conveyer's Primrose	B	305	Aug	16	.93	6964	329
Fairwold Reveller's Patricia	E	340	Aug	395	19.09	6804	390
*†Goldwood Janet	A	119	Aug	920	36.64	4068	189
*†Homestead King's Joan	E	253	Aug	274	15.57	5541	297
*†King's Alma	C	168	Aug	722	32.89	5184	240
†Marie of Everdale	A	250	Aug	532	24.65	6072	275
*†Mt. Harmon Mag	B	305	Aug	114	6.56	7035	308
*†Mt. Harmon Patricia	D	64	Aug	842	33.85	2048	83
S. Blakeford Sailor Boy	D. Advocate's Patricia						
†Northfield's Alma	G	211	Aug	466	19.64	4173	180
†Northfield's Cindora	G	184	Aug	604	27.21	4581	200
†Northfield's Lura	F	108	Aug	886	33.69	3624	143
†Northfield's Mag	G	153	Aug	647	23.71	4053	176
†Royalty Prince's Bonnie Bess	E	256	Aug	354	21.10	6549	310

Osborne, A. G., Oak Grove Farm, Bristol, Va. ARHT

Bynum's Brookside Kattie	4A	19	June	1006	45.21		
S. Cavalier's General Brookside	D. Rex's Katie of Neely Farm						

§Overly, Dale A., Grove Farm, Marysville, Ohio. ARHT

Grove Farm Marge	G	220	Aug	844	42.13	7308	337
Grove Farm Merrie	G	348	Aug	723	40.57	10530	522
*†Grove Farm Myrtle	B	212	Aug	1086	49.44	9011	431
†Grove Farm Ruth	F	108	Aug	840	38.67	3156	148
†Valor's Grove Farm Sara	C	175	Aug	1206	54.88	7596	370

§Overly, Dean G., Grove Farm, Marysville, Ohio. ARHT

*Bea of Grove Farm	A	225	Aug	902	40.72	9663	405
†Grove Farm Bella	E	305	Aug	166	10.14	9287	485
†Grove Farm Della	F	291	Aug	471	26.71	8056	382
†Grove Farm Kay	E	265	Aug	775	37.69	9750	417
†Grove Farm Rosetta	D	172	Aug	832	43.44	6198	295
†Grove Farm Tess	G	254	Aug	842	46.31	8674	403
†Grove Farm Valor's Lela	F	301	Aug	613	33.05	8715	453
†Valor's Donna May	D	210	Aug	586	32.98	6572	308
*†Valor's Grove Farm Lucky	A	174	Aug	1088	53.34	7415	374

§Owen, Dave, Owendale Farm, Mukwonago, Wis. ARHT

†Owendale's Butterfat Daisy	G	34	July	979	42.01	1058	45
S. Mulhocaway Butterfat Marius	D. Owendale's Delightful						
*†Owendale's Daisy Mae	D	183	July	879	40.18	6408	287
*†Owendale's Dianna	A	280	July	633	31.75	9478	431
†Owendale's Fashion Princess	G	246	July	646	31.76	6075	271

§Owen, Hal, Hal Owen Guernsey Farm, Oklahoma City, Okla. ARHT

†Demonstrator's Jessie Bell	G	67	Aug	1071	45.52	2231	101
†Resolute Ruthie	G	69	Aug	1023	46.34	2312	110
†Sun Farms Emperor's Jerrine	G	102	Aug	968	42.14	3600	165
†Sun Farms Emperor's Marcella	G	75	Aug	1244	45.05	3004	123
S. Meadow Lodge Emperor	D. Leona May's Maleta						

§Owen, J. K. & Dull, Merritt, Marowene Farm of Arcanum, Arcanum, Ohio. ARHT

†Edna Daisy of Marowene	G	305	Aug	232	13.75	5507	314
†Rose Butterfly of Marowene	D	124	Aug	700	31.54	3154	147
*†Rose Frances of Marowene	B	164	Aug	1000	47.54	6144	293
*†Rose Lady of Marowene	F	47	Aug	1160	51.76	1715	76

§Owen, Victor G., Owendale Farm, Mukwonago, Wis. ARHT

†Owendale's Butterfat Delores	G	181	July	743	35.69	5139	212

§Pack, George T., Buckeye Farm, Bethel, Conn.

†Charger's Betty	G	81	Aug	964	39.07	2765	106
†Mistress Mellissa of Lakeland	E	50	Aug	1309	62.34	2096	98
†Rose King's Blessing	G	102	Aug	1053	49.84	3644	147
†Rose King's Bother	G	83	Aug	1028	45.76	2819	120
†Rose King's Girlie	G	118	Aug	927	42.65	3821	167

§Pagel, Herbert W. A., Mr. & Mrs., Iowanita Guernsey Farm, Marion, Ind. ARHT

†Elmdale Nannan	A	30	Sept	1274	47.40		
S. Major of Weasel Creek	D. Elmdale Glenellen						
†Maple Lawn Beth's Pride	C	105	Apr	1082	48.15	3974	175
S. Jean's Roger of Owen's Place	D. Beth Ellen of Elmdale						

Palmer, G. W., Palmer's Dairy Farm, Green Bay, Va.

Oak Range Bessie	A	233	July	1011	55.42	8832	424
Oak Range Lilly	A	186	July	996	49.45	6418	324
Palmer Haven's Imperial	A	231	July	1027	50.05	8438	410
Palmer's Agnes	A	195	July	919	31.54	7351	302
Palmer's Beatrice	A	269	July	1146	48.40	12342	541
Palmer's Beulah	A	191	July	1062	49.39	8437	431
Palmer's Della	A	245	July	497	21.07	7680	354
Palmer's Dopey	A	164	July	919	37.16	6106	283
Palmer's Dorothy	A	347	July	439	20.55	10103	479
Palmer's Edith	A	200	July	994	45.13	7647	356
Palmer's Elnora	A	320	July	513	22.60	8511	395
Palmer's Emma	A	215	July	904	41.08	7807	399
Palmer's Eva	B	322	July	439	22.74	7953	435
Palmer's Fay	B	229	July	904	45.15	7390	382
Palmer's Florence	B	231	July	913	36.89	8881	357
Palmer's Geraldine	E	260	July	845	42.02	7949	408
Palmer's Gloria	E	339	July	420	20.25	7361	362
Palmer's Hallie	F	263	July	829	45.80	7798	389
Palmer's Hortense	G	292	July	817	41.52	8180	406
Rolling Hills Crocus	F	290	July	665	32.43	8790	417
Wakefield Adelia	A	355	July	542	29.50	9242	530

Pate, H. M., Trenton, N. J.

Chenar's Twinkle	B	206	Aug	1325	61.39	10841	487
Glenburnie Glen's Huldah	G	132	Aug	998	45.35	4443	205
Glenburnie Herda	D	215	Aug	890	47.62	7140	385
*Glenburnie Hulda	E	206	Aug	969	41.30	8416	357
Glenburnie Masher's Golden	G	319	Aug	681	40.66	9818	509
Glenburnie Masher's Hera	F	123	Aug	1189	59.46	5312	235
Glenburnie Presto's Charm	G	335	Aug	855	44.05	11735	557
Glenburnie Presto's Marigold	E	212	Aug	897	45.06	8778	383
*Independent Huldah of Pinebrook	A	193	Aug	800	41.21	6713	339
Kilmac Independent's Heroine	D	169	Aug	1136	52.15	7476	354
River Edge Noranda's Princetta	D	279	Aug	874	37.94	10670	471

§Petan Company, Rancho San Carlos, Montecito, Calif. ARHT

*†Ellwood Randor's Thecla	E	267	Aug	743	38.50	8965	399
*†La Londie of O'Klare	A	126	Aug	1405	59.72	6392	240
*†San Carlos Bell	A	62	Aug	1781	64.84	3561	134
†San Carlos Dolly	G	223	Aug	927	37.11	6997	287
*†San Carlos Dora	B	256	Aug	1103	60.47	10350	506
*†San Carlos Doris	A	240	Aug	678	39.13	6640	351
*†San Carlos Dorothy	B	243	Aug	936	40.27	8693	366
†San Carlos Dottie	F	31	Aug	1150	43.60		
S. Coronation King Comet	D. San Carlos Dorothy						
*†San Carlos Evelyn	D	267	Aug	740	38.45	8912	435
†San Carlos Fancy	E	260	Aug	740	42.89	8002	440
*†San Carlos Florence	B	293	Aug	716	41.12	10202	546
*†San Carlos Gay Gem	A	141	Aug	996	47.84	5225	235
†San Carlos Gay Girl	A	236	Aug	428	28.03	6995	375
*†San Carlos Gypsy G.	B	71	Aug	1031	54.48	2586	119
*†San Carlos Cypsy Lee	A	31	Aug	1697	81.47		
S. Gayhead's Monitor	D. Grenfel Sequel Gypsy						
*†San Carlos Happy Girl	A	305	Aug	189	10.33	10408	568
†San Carlos Laura	F	146	Aug	892	41.04	4686	204
*†San Carlos Leliann	D	86	Aug	1288	61.71	3871	171
†San Carlos Louise	D	169	Aug	882	39.20	6428	302
†San Carlos Mary	F	92	Aug	883	42.86	2774	128
¶San Carlos Monitor's Cherokee	F	305	Aug	166	9.50	5887	312
*†San Carlos Papoose	B	298	Aug	694	41.68	9636	515
*†San Carlos Pretoria	B	244	Aug	552	27.74	6223	303
*†San Carlos Shy Girl	A	237	Aug	1010	55.98	9454	477

Peters, Victor B., Est., Peters Guernsey Farm, Keokuk, Iowa. ARHT

*Lad's Rex Twilight	4D	165	July	815	41.93	6605	306
Peters' Benefactor Amy	4F	117	July	1132	44.52	4768	195
Rex's Rex Mahout Abigail	G	330	July	819	44.49	11734	563

Peterson, William O., Ring-Win Farms, Greensburg, Pa. ARHT

*Champion's Queenie	A	193	July	1565	72.00	10678	491
Great Elm Belladonna	C	215	July	1118	47.53	9091	412
*Melba AExeniadotia	A	276	July	1467	70.60	14044	684
Sherwood Forest Model Lily	A	200	July	920	41.41	7159	329
*Welcome-In Maxine	C	183	July	1026	44.36	7903	345

§Picard, Philip J., Lone Maple Farm, Feeding Hills, Mass. ARHT

†Lone Maple Butterfat Betsy	G	252	July	729	39.76	6824	366
†Lone Maple Butterfat Noble Joy	G	80	July	865	42.48	2281	116
†Lone Maple Butterfat Rosalyn	G	266	July	874	40.68	8029	389

Pollack, George J., Pine Grove Farms, Binghamton, N. Y. ARHT

†Conqueror's Hattie of P. G.	E	97	June	897	43.44	3079	133
Demon's Hassie of Pine Grove	F	298	June	614	32.91	6847	327
Demon's Helene of Pine Grove	G	325	June	599	34.95	7536	359

§Powel, William R., Ellicott City, Md. ARHT

†Manor Dimple	G	305	Aug	337	18.84	7403	415

Pratt, George D., Jr., Sunny Valley Farm, New Milford, Conn.

*Daisetta of Fleetwood Farm	E	224	July	1288	59.38	12539	530
*Sunny Valley Ethereal 2d	A	198	July	989	48.49	8914	413
*Sunny Valley Hepatica	A	322	July	1122	57.26	13049	656
*Sunny Valley Queen Bess	E	297	July	1119	59.76	12894	695
*Sunny Valley's Bobwhite	A	232	July	1230	59.06	11836	531
Sunny Valley's Duchess	F	171	July	1149	51.84	6818	303
*Sunny Valley's Fair Lady	C	218	July	1277	50.72	10718	453
Sunny Valley's Hattie	G	229	July	1257	53.68	10845	453
Sunny Valley Valrosq	A	312	July	1097	52.91	13274	598
Sunny Valley Valtype	C	241	July	1157	42.73	11237	451

§Price, Kent S., Pri-Acqua Farm, Chestertown, Md. ARHT

†Bella of Chestnut Meadows	A	27	Aug	1279	56.30		
S. Archer's Prince Actor	D. Sonata of Chestnut Meadows						
Lorena of Pri-Acqua	F	153	Aug	1220	57.37	6943	298
†Sportsman's Lady of Pri-Acqua	G	31	Aug	961	40.84		
S. Caumsett Sportsman	D. Lady Luck of Willow Hill						
†Sunny Girl of Pri-Acqua	E	116	Aug	1043	39.65	4273	159
†Sun Spot of Willow Hill	A	116	Aug	1533	50.59	6307	220

§Purmort, C. M. & Fisher, Carl, Way-Ellen Farm, Van Wert, Ohio. ARHT

*†Cherry's Tillie Mae	A	214	Aug	1012	47.06	8887	383
*†C. M.'s Farm Luella	E	105	Aug	1390	53.55	5352	212
Gaylord's Jubilee of Fortune	D	302	Aug	406	22.31	8024	365
†Merry Valnedda's Lady	G	177	Aug	931	35.38	6126	234
*†Mirabelle Calumet	A	144	Aug	1421	55.59	7280	310

*†Nodrog Merry Valnedda	C	181	Aug	1096	49.46	8208	343
*†Raemelton Carlita	C	279	Aug	643	35.11	7769	395
*†Raemelton Triumph Bonton	E	223	Aug	1084	56.39	9343	457
†Welcome-In Forward's Desire	G	304	Aug	670	31.52	7520	318

Quaker Oats Company, The, Barrington, Ill. ARHT

Fairlawn L. Gilda	E	127	Aug	1196	41.29	4771	165
†Foremost King's Quassina	G	45	Aug	1034	41.48	1418	56
S. Foremost Rose King D. Foremost Quassina							
†Rock Creek Bondeen	G	305	June	111	4.81	9444	374
*†Rock Creek Nola	C	240	Aug	852	35.12	9489	399
†Shoreland Claribel	F	97	Aug	1205	46.66	3659	147
S. Shoreland Chedco D. Shoreland Pleasant Sweetheart							
Welcome In Sonja	A	363	Aug	598	36.78	11969	616

Ransom, W. G., Ransom Farm, Ransomville, Kans. ARHT

†Beatrice's Bea of Ransom Farm	G	171	June	526	25.96	3572	181
†Hill's Rose	E	239	June	532	29.53	4943	262
†Paramount Pearl's Beatrice	C	188	June	763	33.29	6086	265
†Ransom Actress Annette	C	150	June	586	18.69	4342	179
*†Ransom Alice's Aletha	D	101	June	1033	44.66	3717	144
S. Argilla Fisherman D. Ransom Amelia's Alice							
*†Ransom Alma's Adele	E	67	June	1226	47.20	2814	102
S. Argilla Fisherman D. Ransom Alta's Alma							
*Ransom Alma's Anita	C	365	June	119	5.49	14337	624
†Ransom Alta's Arta	E	305	June	537	29.04	6314	316
*†Ransom Fantail's Fanciful	E	108	June	873	42.45	3652	154
†Ransom Fayetta's Frankie	G	232	June	705	33.59	6283	297
*†Ransom Fidget's Fantail	A	214	June	767	33.46	6755	345
†Ransom Fidget's Faye	G	285	June	244	11.39	6596	315
†Ransom Frances' Fidget	G	278	June	265	15.71	4221	214
*†Ransom Gem's Gracious	E	129	June	838	39.41	4158	192
*Ransom Phyllis Patricia	A	273	June	898	36.94	10740	453
*Ransom Winnetka's Waitress	E	365	June	68	3.31	9333	429
*†Ransom Wonderful's Winifred	A	70	June	867	42.51	2140	93
S. Argilla General Lee D. Ransom Wilda's Wonderful							

§Ransom, W. G., Jr., Ransom Farm, Ransomville, Kans. ARHT

†Ransom Rosetta's Rainbow	G	269	June	197	10.51	4083	197

§Rasmussen, Howard, Fort Collins, Colo. ARHT

¶Beauty of "the little farm"	E	256	Aug	316	17.10	4915	266

Rawls, J. C., Southampton Guernsey Farm, Franklin, Va. ARHT

Agate's Martha of Chilbrook	4A	65	July	1228	56.50	2629	112
Anita's Pet of Chilbrook	E	350	July	643	36.69	10111	503
Duke's Bonnie of Lone Oak	D	300	July	715	30.40	10269	406
Locust Grove's Glory	4A	114	July	1089	45.11	4219	177
Southampton Conquest's Daisy	4F	47	July	1122	43.78	1666	65
S. Riegeldale Viscount's Conquest D. Southampton Daisy							
Southampton Conquest's Queen	4G	181	July	637	30.04	4598	200
Southampton Conquest's Starlea	G	225	July	1029	44.38	9049	368
Southampton Lady	E	257	July	684	35.58	7074	309
Southampton Lucky Sandra	4G	198	July	742	40.75	5391	275
Southampton Maxine	4G	36	July	988	40.73	1126	46
S. Valor's Count D. Gippy Foremost's Maxina							
*Southampton Secret	4C	169	July	1083	48.33	7101	283
Southampton Snowflake 2d	4F	52	July	1265	48.58	2133	82
Southampton Sonice 2d	G	199	July	971	49.15	7756	352
Southampton Spot	4E	58	July	1129	46.52	2012	78
Southampton Sunshine	C	364	July	524	32.39	9437	479
Vim's Lillian of North View	4A	181	July	964	49.38	6872	343

Reed, Theo P. & Son, Meadow Lane Guernsey Farm, Pennington, N. J. ARHT

Meadowlane Selina	G	44	May	1398	62.67	1863	84
S. Glenburnie Valiant D. Norwood Princess Sylvia							

Reinfeld, Albert, Reinfeld Farms, Scobeyville, N. J.

Maywood R. Gayety	G	187	Aug	1156	61.78	7285	367

Reinfeld, Joseph H., Incorporated, Reinfeld Farms, Scobeyville, N. J. ARHT

*Brooklawn Maid Queen	A	139	Aug	1438	76.08	7301	366
*Brookmead's Joan	A	263	Aug	968	44.85	9590	459
*Coldspring's Romulus' Dotty	D	318	Aug	770	41.37	10573	560
*Fox Dean's Lustre	A	349	Aug	379	23.28	11082	551
*Glenburnie Daisy May	A	173	Aug	1392	72.00	8288	406
*Harmony Hollow Jacqueline	B	153	Aug	1737	84.10	8478	413
Hill Girt Randarose	G	212	Aug	1090	57.91	7639	401
*Marshallvale Rosette	A	217	Aug	1513	70.06	11169	520
*Maywick's Chelly	A	159	Aug	1093	55.90	6674	324
*Provost's Glenna	B	175	Aug	816	46.93	5893	332
Reinfeld's Pauline	G	160	Aug	1119	52.85	6253	282
R. F.'s Bright Frances	G	212	Aug	994	51.30	7156	360
R. F.'s Golden Alicia	G	233	Aug	932	41.86	7651	357
R. F.'s Golden Marilyn	G	282	Aug	1262	63.27	11584	539
R. F.'s Jester's Essie	G	166	Aug	1397	59.81	7726	344
Spar Hill Clematis	E	177	Aug	1249	71.83	8089	415

§Reynolds, Dorrance, Goodleigh Farm, Dallas, Pa. ARHT

†Goodleigh Consort Grensta	G	229	July	801	33.36	7626	318
†Goodleigh Consort Silverdeal	G	44	July	1364	58.79	1871	80
S. Coldspring's Hardwick Consort D. Goodleigh Commander Silverwood							
†Goodleigh Consort Vauxbeleb	G	158	July	900	35.93	5324	215
†Goodleigh Eolus Glen	G	176	July	804	38.04	5523	240
*†Goodleigh Eolus Herina	D	305	July	348	22.56	11076	584
*†Goodleigh Eolus Seela	A	305	July	343	15.68	9244	413
†Goodleigh Eolus Sunleaf	G	252	July	557	26.77	5601	271
†Goodleigh Gron Sarda	G	37	July	1034	46.98	1203	54
S. Goodleigh Royal Gron D. Goodleigh Romulus' Sarkie							
†Goodleigh Romulus Brusie	G	204	July	715	31.93	6225	290
†Goodleigh Romulus Fern	G	207	July	761	33.44	6539	288
†Goodleigh Romulus Floss	G	231	July	825	37.82	6960	308
*†Goodleigh Romulus Sequil	E	243	July	478	20.58	5467	258
*Goodleigh Romulus Sunita	D	160	July	986	40.07	6339	247
*Goodleigh Romulus Verna	E	334	July	566	29.66	9796	465
†Goodleigh Romulus Verona	G	88	July	1149	47.92	3479	143

Rider, J. L., Pleasantview Farm, Catawissa, Pa.

Hardwick's Lea of Pleasantview	A	273	July	1082	52.19	10968	517
Judy Ann of Pleasantview	G	313	July	874	35.34	9672	390
Laddie's Rose May	G	340	July	808	40.73	9484	443
Pearl Harbor of Pleasantview	F	200	July	724	36.85	5122	249
Pleasantview Clara Louise	G	301	July	782	36.22	8763	393
Pleasantview Queen's Lassie	F	257	July	842	36.56	7527	308
Pleasantview Royal Anna	A	365	July	180	8.99	10302	483

§Riley, Edward C., Leeside Farm, Lumberville, Pa.

¶Portia's Valor Valencia	D	212	Aug	891	41.38	8151	341
¶Welcome In Isabelle	D	235	Aug	835	38.52	9671	401
¶Welcome In Lora-Lue	C	271	Aug	961	43.17	11777	485

Rines, Clinton F., Walnut Crest Farm, Westbrook, Maine.

Grace Pet of Maple View Farm	A	212	July	894	49.81	8378	408
Walnut Crest Patriot's June	D	120	July	1542	68.79	6279	278
Walnut Crest Patriot's Violet	E	141	July	1221	61.18	5761	289
Walnut Crest Realm	F	252	July	1159	60.54	10007	485
Walnut Crest Steadfast Joan	G	365	July	303	21.87	9497	517
Walnut Crest Steadfast's Maple	F	345	July	889	52.55	10625	592

Rines, Mark P., Walnut Crest Farm, Westbrook, Maine.

Walnut Crest Steadfast Fashion	G	290	July	1109	62.93	11199	585

§Roberts, Evelyn, Newtown, Pa. ARHT

†Minnie of Sunset View	C	301	Aug	602	35.00	9083	443

§Roberts, Owen J., Bryncoed Farm, Chester Springs, Pa. ARHT

†Bryncoed's Alberta	E	162	July	914	40.60	5803	264
¶Bryncoed's Betsy	E	224	July	543	30.64	4850	249
*Bryncoed's Biggie	A	144	July	1139	50.26	6127	266
†Bryncoed's Blossom	G	263	July	560	27.55	6198	280
*Bryncoed's Dairy Maid	A	145	July	942	42.13	5585	239
*†Bryncoed's Dewdrop	A	199	July	947	58.48	7232	368
†Bryncoed's Generous	C	272	July	515	26.76	7633	362
†Bryncoed's Glorious	G	243	July	665	29.26	7267	303
Bryncoed's Gracious	B	176	July	922	43.25	6263	278
*†Bryncoed's Hazel	A	286	June	565	24.95	7894	372
†Bryncoed's Jeannette	D	256	July	935	45.91	9145	410
†Bryncoed's Judy	E	210	July	619	25.08	5638	248
†Bryncoed's Myrtle	E	250	July	696	36.41	6745	322
*†Bryncoed's Pattsy	A	273	July	779	37.01	9801	447
*†Bryncoed's Peter's Betty	A	209	July	719	34.24	6148	274
*†Bryncoed's Priscilla	A	305	July	392	20.15	9590	523
†Bryncoed's Queen	D	152	July	805	46.01	4629	228
†Bryncoed's Rose	E	240	July	816	39.12	7807	352
†Bryncoed's Violet	D	237	July	971	50.43	9795	463
†Bryncoed's Vivian	F	238	July	584	31.36	6353	311
†Bryncoed's Water Princess	A	197	July	1210	60.05	8855	380
†Rosemary's Bunty of Alder Lea	C	92	July	1081	48.87	3410	153

§Rumgay, L. L., Ingleside Farm, Oregon City, Oregon. ARHT

Ann of Ingleside	F	262	July	680	35.44	6132	338
Cherub Priscilla of Monte Rosa	D	260	July	663	32.76	7152	367
†Cherub's Secret of Monte Rosa	G	44	July	844	37.34	1168	50
*†Majesty's Daisy of Traverdale	A	266	July	859	35.65	11517	500
*†Monarch's Prue of Monte Rosa	A	131	July	1196	56.47	5827	266

Ruschmann, Henry F., Meadowbrook Farm, Bernardsville, N. J.

Chestnut of Meadowbrook	C	178	July	1534	89.30	9172	478
*Doree of Foxsin Divide	A	117	July	1084	63.98	4479	225
Lucrecia of Meadowbrook	D	92	July	1285	54.00	3964	168
Majesty's Iris	G	98	July	1100	56.58	3447	166
Meadowbrook Countess Gabriele	A	21	June	912	44.99		
S. Willowmere Prospector D. Willowmere Radiance							
Meadowbrook Countess Lucia 2d	F	132	July	1135	58.72	4833	222
Meadowbrook Gay Bess	B	42	July	1479	73.51	1927	102
S. C. F.'s Merry Honor D. Kneece Lottie							
†Merry Girl of Meadowbrook	D	35	July	1084	54.88	1220	61
S. C. F.'s Merry Honor D. C. F.'s Merry Girl							
†Princess Katica of Long Valley	B	41	July	1136	54.78	1446	69
S. Dolly's Don of Hullside D. Echo's Gazelle of Whit-Ridge							
Royal Nobleman's Susette	A	45	July	1331	56.04	1855	78
S. Orkney's Royal Nobleman D. Susan Pointer Lone Hemlock							
Suez's Dehlia Belle	4G	68	May	1000	56.20	2208	107
S. Convent's Petrach D. Suez Dehlia							
Suez's Joy of Meadowbrook	F	86	June	1113	46.33	3203	136
S. Pride of Avis Acres D. Suez's Likely Lady							
Suez's Louella of Meadowbrook	F	166	June	895	36.99	5579	243

§Russell, C. W., Russell Lea Dairy, Clyde, Ohio. ARHT

*†Chorus Girl of Russell Lea	A	87	June	1014	48.59	3313	151
*†Crystal of Russell Lea	A	305	June	559	24.88	10609	477
*†Russell Lea-Camp Fire Girl	F	191	Aug	786	37.99	6732	316
†Russell Lea Carnation	G	234	Aug	613	28.75	5755	266
†Russell Lea Choice	G	305	June	23	1.14	7496	370
¶Russell Lea Contrast	G	305	July	452	24.61	7194	352
†Russell Lea Narcissus	G	218	July	695	30.33	6102	267
*†Russell Lea New Year's Eve	E	199	July	772	40.84	6396	325
*¶Russell Lea Nina	F	190	Aug	683	32.55	5909	307
*†Russell Lea Nonsense	E	201	Aug	871	38.52	6787	291

§Schaadt, David, Van Wert, Ohio. ARHT

¶Bessie Maid's Tillie	G	286	Aug	582	31.35	7083	330

§Schepflin, Paul E., Wilema Farms, Fremont, Ohio. ARHT

*Kenmar Hills Royal Jasamine	C	349	Aug	120	6.08	8565	437
*†Savada Farms Daphne	A	184	Aug	915	46.86	7345	368
*†Wilema's Pauline	B	237	Aug	689	39.80	7739	373

§Schepflin, William F., Wilema Farms, Fremont, Ohio. ARHT

†Wilema's Roselyn	G	147	Aug	687	32.10	4128	178

§Schleigh, W. B., Golden Hill Farm, Martinsburg, W. Va. ARHT

†Golden Hill Lady Faithful	G	192	Aug	297	14.53	3131	146
†Golden Hill Sara Lee	F	69	Aug	642	18.63	1508	48
S. Franchester Kinsman D. Woodside Hall Knollton Fancy							
†Groton House Levity's Karo	G	188	Aug	504	28.78	4377	225
†Groton House Levity's Vatina	G	113	Aug	869	36.25	3532	146
*†Woodside Hall Knollton Hilda	E	72	Aug	976	41.02	2281	106
*†Woodside Hall Knollton Holly	E	44	Aug	896	33.17	1248	46
S. Franchester Knollton D. Chesapeake Darlyn							

§Schlueter, U. A., Oconomowoc, Wis. ARHT

*†Troutwater Coramaid of Dr K.	A	305	July	416	19.29	8186	387

§Schroeder, Carl C., Avalawn Farm, Bow, Wash. ARHT

Avalawn Lavender	G	341	June	751	39.43	8050	405
Avalawn Patty	G	324	June	493	24.81	7619	393
Avalawn Prim	G	279	June	916	50.41	8075	453
Avalawn Quality	G	365	Apr	249	15.20	9255	489
Bonnebelle's Alita Maria	A	365	May	477	31.32	9295	517
†Nevermore of Chicona	G	285	June	502	31.12	5088	260

Scott, W. H. & Bridges, Gordon W., Hunterdale Farms, Franklin, Va. ARHT

Beauty's Princess Kathryn	4D	45	July	1088	46.92	1478	67
*Camp's Foremost Linda	B	73	July	1195	57.76	3062	150
Camp's Foremost Silver	4F	22	July	534	24.23		
S. Coker Noble Governor	D. Queen Foremost Dolly						
Hillside Valorous Laural	4G	45	July	891	33.95	1255	51
Lucky Ace's Dairy Maid	4A	26	July	994	50.83		
S. Quail Roost Lucky Ace	D. Dairy Maid's Rosa						
Meadow View Janette	4A	45	July	1209	47.66	1742	69
Miss Asheville of Beech Park	4C	45	July	1161	53.55	1697	76
S. Monarch's Wizard of Eliada	D. Gladys' Maureen of Eliada						
*Sik-co King's Armistice	4A	45	July	1120	49.10	1636	74
Vicor's Fascinator's Emma	4F	27	July	793	31.81		
S. McDonald Farms Fascinator	D. Lucerne's Emma Lucy						
Willowood Maxim's Ollie	4F	45	July	746	31.56	1075	45

Seco Company, Incorporated, Seco Farms, Arcadia, Mo.

Asilo of Woodside	E	135	Aug	1062	37.61	5177	201
*Cartoon of Woodside	B	138	Aug	1144	58.38	5317	265
*Chic of Woodside	A	290	Aug	780	40.58	10882	588
Mayfair of Woodside	G	243	Aug	915	36.63	9194	358
Pamela of Woodside	G	365	Aug	779	36.87	11071	537
*Romany of Woodside	A	150	Aug	1246	54.84	6422	281
Willy-O-Lou's Rema	A	260	Aug	902	42.71	8468	419

Sexton, Sallie Jones, Bryn Du Farm, Granville, Ohio. ARHT

Bryn Du Belle	G	361	July	514	25.99	7954	354
†Bryn Du Polkadot	G	212	July	606	27.30	5258	215
Bryn Du Serenity	E	270	July	633	31.93	7952	374
Fairlawn Maxim's Gana	G	283	July	957	50.19	9493	500
Knightongale Maxim's Daffodil	F	109	July	1078	49.37	3815	172
Midview Majesty's Lola	G	153	July	882	40.17	5188	251
Midview Majesty's Tulip	G	133	July	1156	54.57	5172	219
Willow Brook's Jeanette	A	96	July	1551	64.71	5268	203
Willow Brook's Joyce Belle	A	208	July	1297	52.02	9543	387
Willow Brook's Mabel Fern	F	365	June	573	27.19	13364	633
Willow Brook's Nellie May	A	307	July	1179	58.60	13813	643
Willow Brook's Polly Irene	F	365	July	60	3.10	12837	633
†Zimalcrest Design's Rachel	G	260	July	696	36.45	6101	315

§Seymour Brothers, Grenfel Farm, West Allis, Wis. ARHT

*†Grenfel Blazer Jane	E	48	Aug	996	33.07	1562	59
S. Hilltop Butterfat Blazer	D. Hilltop Butterfat Noble Jane						
*¶Grenfel Butterfat Balinda	B	305	Aug	352	16.21	9844	412
†Grenfel Butterfat Bridget	E	159	Aug	977	36.08	5995	229
*¶Grenfel Butterfat Esther	A	246	Aug	774	31.73	8526	324
*¶Grenfel Butterfat Margery	A	257	Aug	746	32.63	8353	372
*¶Grenfel Butterfat Moonlight	D	305	Aug	483	23.66	8804	391
*†Grenfel Chalnissa	A	111	Aug	929	43.59	3703	190
†Grenfel Clarion Barbara	G	189	Aug	680	31.08	5033	200
†Grenfel Clarion Glorious	F	153	Aug	698	34.64	4438	220
†Grenfel Clarion Linda	G	305	Aug	247	11.00	8354	336
¶Grenfel Clarion Rosette	E	223	Aug	660	28.80	6493	290
*¶Grenfel Moonshine	A	300	Aug	599	30.97	9097	441
*†Hilltop Butterfat Coral	B	251	Aug	676	28.23	7454	313

§Sheldon, L. W. & Sons, Lynworth Farms, Fulton, N. Y.

†Lynworth Hopeful	D	38	Aug	911	42.02	1076	49
S. McDonald Farms Archer	D. King's Beauty Valentine						

§Sheldon's Sons, L. W., Lynworth Farms, Fulton, N. Y.

†Lynworth Belle	D	68	Aug	998	45.12	2190	100

§Shenk, Harry B., Fair Field Farms, Elverson, Pa.

Fair Field Flora C.	E	365	May	478	23.43	12269	526

§Shepard, H. F., Green Pastures, Ballard Vale, Mass.

High Hill Partner's Delight	E	191	Aug	774	33.47	5659	233
Princess of Skyridge	A	116	Aug	993	47.66	4332	229

§Shoemake, W. A., Shoemake Guernsey Farms, Dayton, Ohio.

†Wilburetta Darlene	G	32	July	926	50.30	957	51
S. Villa-Way Charter	D. Jean Dare of Beaver Creek						

§Shoemake, W. A. & A. R., Shoemake Guernsey Farms, Dayton, Ohio.

*†Allie's Hopeful	A	43	July	1344	65.61	1835	89
S. Warel Noble Navigator	D. Allie's Golden Dawn						
†Chestnut Ridge Rex's Token	G	42	July	961	48.54	1250	63
S. Coronation Lena's Rex	D. Chestnut Ridge Sweet Token						
†Edinham's K. Stubby	E	19	July	603	28.23		
S. Spar Hill Coronation King	D. Edinham's Faith						
†Fancier's Hera of Belmont	A	31	July	1356	60.49		
S. Abba Fancier	D. Sultan's Edna of Belmont						
†Wilburetta Coralee	C	33	July	942	39.10	1001	41
S. Villa-Way Charter	D. Ruby's Carol						

§Showalter, C. D. M., Mikella Guernsey Farms, Roanoke, Va.

†Carolina Rose May	E	44	July	1171	55.52	1701	80
S. Masterpiece's Hero	D. Challenger's May Rose						
†Mikella's Faithful	G	179	July	589	25.34	4192	213
†Mikella's Golden Glamour	F	64	July	948	40.60	2099	94
†Mikella's Model Peggy	F	258	July	334	16.21	6372	312
†Mikella's Red Rose	G	227	July	647	29.07	5638	279
†Mikella's Rosemary Glamour	B	183	July	1023	46.56	7284	336
†Mikella's Rose of Sharon	A	142	July	822	33.55	5049	232
†Red Ruby's Hattie	B	220	July	790	38.32	6794	346

§Shultz, Esther F., Bon Acre Farms, Galena, Ohio. ARHT

¶Bon Acre's Bertha	G	305	July	71	3.22	5247	228
Bon Acre's Bessie	G	138	July	800	36.18	3930	171
S. Willow Brook's Premier	D. Raemelton Royal Biddy						
Bon Acre's Josie	G	209	July	820	40.04	6347	313
*†Bon Acre's Patricia	E	233	July	664	31.72	6790	290
†Bon Acre's Pauline	D	258	July	188	8.53	5823	281
Bon Acre's Petunia	D	148	July	645	30.15	4068	163
†Bon Acre's Polly	D	268	July	518	25.30	8582	400
Bon Acre's Rose	F	199	July	764	40.30	6299	270
Bon Acre's Tillie	G	152	July	896	38.37	4886	211
Charlescote Petal	G	237	July	739	35.81	7731	357
†Feura Charity	G	253	July	785	38.74	7047	337
†Paymaster's Gardenia	G	296	July	661	33.74	7437	345

§Simons, Theodore R., Milwaukee, Wis. ARHT

†Rock Creek Pandora	G	300	July	138	9.29	5935	330
¶Tianna's La Noce Queen	G	305	July	561	31.18	7937	380

§Smith, Clifford B., Garden Ridge Farm, Bangor, Maine.

†Baroness of Garden Ridge	D	300	July	554	36.86	8713	450
†Beulah of Garden Ridge	B	83	July	1293	64.66	3628	183
S. Thirlstane Baron	D. Crystal of Garden Ridge						
¶Bonnie of Garden Ridge	D	242	July	1035	54.25	9482	456
¶Rosetta of Garden Ridge	A	54	Feb	1273	49.94	2255	88
S. Warrior of Deer Ridge	D. Rose Marie of Garden Ridge						

Smith, I. P., Wildwood Run Farm, Maumee, Ohio. ARHT

†Coronation Celestine	F	53	Aug	949	44.54	1588	74
S. Fra-Mar Coronation Noble	D. Coronation Celesta						
†Coronation Jeretta	G	88	Aug	973	34.65	2778	98
S. Fra-Mar Coronation Noble	D. Courageous Judy of E. C.						
†Goldenrod of Valdahon	E	17	Aug	487	23.34		
S. Cornell Goldenrod Gentleman	D. Susan of Valdahon						
†Sunbeam's Sapphire	E	92	Aug	1142	43.86	3574	137
S. Franchester Consultant	D. Norma's Sunbeam						
†Trader's Point d'Or Doll	E	120	Aug	947	36.02	4579	174
S. Kenfleur's Reflector d'Or	D. Trader's Point Dolly						

§Smith, Marguerite Delpech, Smith Farm, Bluff City, Tenn. ARHT

†Lucerne's Miss Rosie	G	206	Aug	856	52.65	5654	284

§Smith, Nelson H., Steele Hill Farm, Laconia, N. H. ARHT

*†Margie of Emerald	A	159	June	1074	58.57	6170	319
*†Steele Hill Andalusia	C	129	June	1249	62.35	5801	271
†Steele Hill Heather	G	173	June	917	40.75	4845	194
†Steele Hill Heritage	F	247	June	638	36.35	5613	269
†Steele Hill Margie	G	273	June	631	35.25	5964	281
†Steele Hill St. Jane	G	178	June	567	30.31	3578	165
†Steele Hill T. Susan	G	221	June	843	39.32	6142	236
†Steele Hill T. Suzette	G	207	June	756	36.25	4795	209
†Steele Hill Victoria Lass	G	198	June	722	30.27	4677	183
*†Steele's Hill Enchantress	A	52	June	1574	65.98	2593	108
S. Dunwalke Rosebud's Butterfat	D. Crag Farm Sibyl						
*†Thirlstane Thankful	A	209	June	1048	54.09	7274	342

§Smith, Philip W., Evergreen Farms, New Hope, Pa. ARHT

†Evergreen Bolatrea	G	84	Aug	919	40.10	2496	115
†Evergreen Hi-Missy	F	141	Aug	858	38.98	4477	215
*†Evergreen Hi-Rosalie	D	163	Aug	1098	51.40	6624	330
*†Evergreen Hi-Ryla	B	230	Aug	1047	43.35	9594	419
†Evergreen Marsetta	G	251	Aug	827	37.55	7281	359
*†Evergreen's HiPattie	A	127	Aug	1234	58.78	5710	266
*†Evergreen's Rilmass	C	230	Aug	1346	61.92	11164	538

Smock, Kenneth, Ken Ver Farm, Noblesville, Ind.

Cherub's Ken Ver Fairy	E	227	July	516	28.17	6087	307
Cherub's Ken Ver Gala	G	92	July	1025	48.21	3128	145
Cherub's Ken Ver Kamilla	D	181	July	915	38.54	6406	271
Cherub's Ken Ver Pride	G	318	July	820	41.82	8812	396
Hazel Dell Sunny Maid	A	261	July	1257	45.51	10095	361
*Murray's Lady Lynn	A	122	July	1167	53.58	5058	232
Murray's Lady Narcissus	G	351	July	599	31.88	8572	384
Normandy Nola	D	288	July	782	35.38	7926	347
*Orchard Lawn's Althea	A	66	July	1741	72.98	3765	159
Pine Manor King's Harmony	E	365	July	122	6.35	7373	371

§Snively, D. Raymond, "Delamere," Boonsboro, Md. ARHT

†Coolbranch Lucky	D	58	Aug	1058	45.53	2007	86
S. Coolbranch Peony's Guardy	D. Coolbranch Lucerne						
†Coolbranch Ruler's G. Margaret	D	72	Aug	1083	41.18	2445	107
†Coolbranch Ruler's Madge	E	53	Aug	1071	50.37	1795	84
S. Beechwood Ruler	D. Glendale Madge						
†Delamere Cheer	E	83	Aug	1023	32.33	2930	117
S. Franchester Kinsman	D. Woodside Hall Knollton Cheer						
†Delamere Daystar	D	52	Aug	1195	45.44	1980	75
S. Franchester Kinsman	D. Woodside Hall Knollton Daystar						
†Delamere Faith	E	124	Aug	980	37.53	4386	179
S. Franchester Kinsman	D. Woodside Hall Majesty Faith						
†Highland Spring Sue	D	48	Aug	804	30.39	1244	47
S. Cherub King of Highland Spring	D. Mary Jane of Eden Plains						

§Solms, Frank & Jacob, Upland Farm, Upland, Ind. ARHT

*Candor's Countess of Manitou	B	356	June	157	9.35	7514	384
*†Haroldine	A	207	June	769	37.26	6192	297
†Solms Pansy	C	96	Apr	972	41.02	3295	144
*Topsy of Walnut Arbor	A	144	June	1098	50.52	6158	282
*Upland Farm Actress Lily	B	365	May	418	23.84	9563	508
†Upland Farm Mactor's Gertie	F	53	June	973	37.29	1639	62
S. Upland Farm Irene's Mactor	D. Upland Farm Faithful Forever						
†Upland Farm Rose	E	58	June	1016	43.72	1927	82
S. Upland Farm Abraham Lincoln	D. Crescent's Red Rose Lady						
*¶Willow Creek Princess Pat	A	305	June	413	24.12	8003	423

Somers, Byron H., Somers Farms, Fort Wayne, Ind. ARHT

*McDonald Farms Elda	A	243	July	970	44.63	10196	438
Somers Farms Agatha	G	285	July	866	44.64	10009	477
†Star's Hindsdale Skylark	A	305	July	154	9.21	10797	530
Supreme's Hindsdale Betty	A	301	July	1053	50.57	11663	544

§Sosey, Donald H., Lochmead Farm, Palmyra, Mo. ARHT

¶Lochmead Martha	F	305	Oct	35	2.14	8604	447
S. Nodrog of Lochmead	D. Greenlea Select Rilma						

Spartanburg County Farm, Spartanburg, S. C.

Appin's Owena	F	304	July	935	56.88	10290	547

Stahl, Edward O., River Crest Farm, Rochester, N. H. ARHT

Septentunarose	E	48	Aug	1217	46.00	1839	65
S. Greyholme Valiant Prophet	D. Pententunarose						

Stevens Brothers, Edgewood Farm, North Andover, Mass.

Edgewood Farm's Bella	E	249	Aug	1053	50.23	9786	463
Edgewood's Ruby	E	206	Aug	1143	51.91	8590	386

§Stewart, E. A., Twin Lakes Farm, North Lawrence, Ohio. ARHT

*†Lady Lou of Manor Hill	A	38	June	1439	53.99	1781	66
S. Opal's Valentine of Villa-Way	D. Louise of Manor Hill						
*Maradea Preeminent Queen	C	162	June	1131	50.37	6240	274
Silver Seeker	A	314	June	793	37.30	8916	450
*Twin Lakes Adele	A	289	June	869	44.25	9329	466

*Twin Lakes Agatha	E	303	June	757	42.04	8828	448
*Twin Lakes Arabella	A	191	June	779	43.50	5239	287
¶Twin Lakes Bonnie Lass	G	261	June	795	38.08	6634	306
*†Twin Lakes Della	B	128	June	1250	56.26	5542	271
Twin Lakes Dorcas	G	307	June	682	37.01	6696	331
†Twin Lakes Freida	G	305	June	706	32.86	8186	345
¶Twin Lakes Golden Girl	F	233	June	786	39.31	6705	330
†Twin Lakes Grace	C	305	May	161	9.52	8093	428
*†Twin Lakes Hilda	B	57	June	1123	43.82	2099	81
S. Twin Lakes Teddy	D. Twin Lakes Pauline						
Twin Lakes Honeysuckle	G	263	June	720	37.45	6402	302
†Twin Lakes Loreen	G	305	May	196	11.88	6225	300
*Twin Lakes Louise	C	170	June	1124	46.77	6713	296
*†Twin Lakes Marie	E	111	June	950	43.54	3832	187
S. Chedco Holliston	D. Carrie of Manor Hill						
Twin Lakes Marvel	E	273	June	647	28.87	7317	330
Twin Lakes Mary	A	208	June	761	33.33	6811	303
*†Twin Lakes Rose	A	57	June	1260	47.27	2400	90
S. Brownlea Consul	D. Snowbird of Manor Hill						
Twin Lakes Terresa	D	203	June	728	27.70	6412	272
*¶Twin Lakes Winona	E	303	June	444	23.64	7057	331

§Stoller, Dan, Nickel Plate Farm, Latty, Ohio. ARHT

†C. M.'s Farm Bonny	G	243	Aug	532	28.29	6298	326
*†Nickel Plate Patty	D	200	July	823	38.76	7262	330
Nickel Plate Pearl	G	243	Aug	735	31.40	6776	308

Stone, Carrie M., Great Hill Farm, Marion, Mass.

Great Hill's Flower	E	243	Aug	862	47.44	8047	439
Great Hill's Mabdel	B	274	Aug	1032	47.79	9986	461
Great Hill's Sally	E	365	July	604	32.99	11493	537
Great Hill's Sybil	G	365	Aug	55	2.59	10813	493

Stoudt, Morris E. & Emadele M., Mordele Farms, Riegelsville, Pa.

*C. F.'s Merry Martha	A	194	Aug	1014	47.66	7980	355
*Mordele Del Rio	4E	184	Aug	973	55.27	7792	420
Mordele's Rilma Belle	4G	212	Aug	737	43.94	6048	312

Stoudt, Robert P., Mordele Farms, Riegelsville, Pa.

*Bryncoed's Gem	A	286	Aug	972	53.61	11264	565
*C. F.'s Lady Belle	4A	75	Aug	1354	60.00	3437	142
S. Rilma's Cathedral Rose's King	D. C. F.'s Merry Belle						
Mordele's Rilma Nella Jay	4G	225	Aug	717	47.09	6000	341
Mordele's Rilma Polly	4G	144	Aug	798	39.91	4703	238
*Polly of Bryncoed Farm	4A	177	Aug	1503	62.70	10156	409

Stroud, Wade H., Stroudcrest Guernsey Farm, Richburg, S. C. ARHT

Stroudcrest Rosebud	B	35	July	1314	62.81	1463	69
S. Sunshine's Maxim's Major	D. Africander's Rosette						

§Tenney, Daniel G., Greycourt Farm, Methuen, Mass.

†Rockingham Hollevity	F	163	June	851	44.89	4909	240

Tenney, Daniel G., Rockingham Farm, Salem, N. H.

*Rockingham Catherine	D	212	Aug	820	41.42	6487	318
Rockingham Charming Anna	G	81	Aug	859	41.32	2396	108
S. Rockingham Prince Charming	D. Hilltop Heartsease Annabelle						
*Rockingham Charming Ruby	C	76	Aug	712	32.91	2417	110
S. Rockingham Prince Charming	D. Rockingham Holliru						
Rockingham Charmona	E	365	Aug	161	8.49	11429	518
Rockingham Finesse	G	365	July	210	8.86	12122	489
*Rockingham Hollianna	A	222	Aug	876	45.41	8167	409
Rockingham Holliarch	G	195	Aug	774	36.00	5110	253
*Rockingham Holligee	C	222	Aug	723	39.45	6691	337
*Rockingham Hollijess	D	217	Aug	982	49.00	9381	458
Rockingham Hollimarcia	G	365	July	178	11.43	9354	524
Rockingham Hollistar Anne	G	192	Aug	758	39.54	5327	269
Rockingham Hollistar Rose	F	99	Aug	1024	48.64	3241	160
S. Rockingham Prince Hollistar	D. Sherwood Forest Queen Rose						
Rockingham Peerbess	G	365	July	95	6.03	7951	446
*Rockingham Princess Bonnie	D	222	Aug	1067	49.23	9178	438
Rockingham Princess Starless	C	222	Aug	741	39.28	6933	384
Rockingham Rena	G	228	Aug	923	47.02	7172	354

Thayer, A. D., Gwynllan Farm, Gwynedd Valley, Pa.

Antietam Water Hyacinth	G	360	Aug	838	45.71	10652	533
Gwynllan Ambler's Belle	F	210	Aug	855	55.25	7243	386
Gwynllan Ambler's Clara	F	365	Aug	345	15.89	12855	553
Gwynllan Major's Bella	F	191	Aug	867	44.77	6251	318
Gwynllan Perfection's Merryann	F	344	Aug	744	41.22	10815	564
Gwynllan Vera	G	150	Aug	1005	43.65	5353	219
Langwater Morning Dew	F	346	Aug	997	46.76	12006	568
Pan's Flossie of Gwynllan	F	248	Aug	882	41.82	8688	388
Pan's Jean of Gwynllan	E	191	Aug	1017	46.39	7108	313
Pan's Lulu of Gwynllan	F	365	Aug	452	24.04	10198	509
Pan's Princessa of Gwynllan	G	358	Aug	243	14.94	8492	421
*Riveredge Premier's Paula	D	101	Aug	1138	54.86	4290	198
Thistlewood Gertrude	D	265	Aug	572	24.34	9274	432
Woodacres Royal Cloud	G	321	Aug	684	40.81	8799	497

§Thayer, William A., Twin Elm Farm, New Ipswich, N. H. ARHT

†Deer Face's Bonnie	G	203	Aug	521	24.25	3899	164

Thompson, A. A., Est., Friendship Hill, New Geneva, Pa. ARHT

*Friendship Antoinette	B	262	May	1163	54.57	11043	495
*Friendship Beda Belle	A	365	July	334	15.51	14475	657
*Friendship Nancy Belle	A	311	July	1096	50.89	13654	639
Friendship Renown Vera	F	201	June	1004	43.81	7305	313
*Friendship V. C. Gem	A	330	May	1148	53.50	12781	583

Thompson, Gough W., Roslyn Farm, Pikesville, Md. ARHT

*Lady Augusta of Rosegill	A	127	July	1071	48.95	4934	208
Lady Dolly of Ann's Acres	B	365	June	392	20.21	9227	484
*Lady Joyce of Rosegill	A	203	July	827	35.16	7965	370

§Thomson, Milton, Windfall Farm, Walton, N. Y. ARHT

†Millbrook Elsie	F	59	Aug	977	51.42	1810	102
S. Valor's Sultan	D. Wyndemoor's Golden Fairy						
†Millbrook's Mary Turner	G	186	Aug	873	43.06	6052	249
†Stage Road Carolyn	G	231	Aug	578	32.23	5488	281
†Wyndemoor's Golden Fairy	C	305	Aug	311	18.83	8006	456

§Thomson, Milton, Mr. & Mrs., Windfall Farm, Walton, N. Y. ARHT

†Adjuster's Happy of Pine Grove	G	162	Aug	845	38.13	4684	209
†Coxsackie Farms Linette	D	258	Aug	744	34.26	8647	378
†Fernice of Cayuga Fruit Farm	C	131	Aug	956	40.18	5065	214
†McDonald Farms Hebe	G	175	Aug	791	33.22	5388	214
¶Medal of Woodside	E	263	Aug	851	45.10	8423	425
*†Mt. Ararat's Valiant's Felois	C	96	Aug	987	38.90	3723	182
¶Orchard Grove Valor's Marie	A	296	Aug	740	37.44	9713	459
†Silver Barn Lady	C	210	Aug	718	33.41	6079	271
†Silver Barn Ruth	F	261	Aug	791	38.30	8828	427
†Sunelawn Royal Miriam	A	67	Aug	1309	54.98	2799	139
†Teetsel's Kate	A	133	Aug	1044	47.42	5462	272
†Windfall Kathryn	C	209	Aug	1031	43.43	9178	415
†Windfall Prudence	F	94	Aug	843	44.64	2847	153

Thornton, R. Udell, High Hill Farm, North Dartmouth, Mass.

Argilla Monitor's Columbine	D	271	July	1077	46.34	9771	435
S. Argilla Monitor	D. Argilla Charlotte						
*Dreamwold Connie	A	295	July	948	43.36	12400	610
S. Argilla Foamite	D. Dreamwold Queenie						
High Hill Zena	4F	201	July	802	37.79	5868	262
S. Argilla Zeneith	D. Argilla Janet						
Holly Farm Roberta	F	365	June	364	19.63	10811	547
*Quitticas Promise	A	47	July	1628	61.08	2356	88
S. Langwater Merrymont	D. Great Hill's Perfection						
Quitticas Zara	E	243	July	866	45.12	8394	418
S. Argilla Zeneith	D. Massapoag Winnie						
Quitticas Zesta	E	220	May	980	45.90	8397	339
S. Argilla Zeneith	D. Argilla Cresta						
Quitticas Zinnia	E	281	July	804	32.67	10005	393
S. Argilla Zeneith	D. Birchfield Minnie						

§Thurston, Herbert F., Thurston's Farms, Summitville, Ind.

Patty of Valdahon	A	248	July	844	38.41	8676	375
†Valor's Audrey	B	24	July	930	36.29		
S. May's Valor	D. Audrey of Weasel Creek						
†Valor's Rebel	C	17	July	592	24.28		
S. May's Valor	D. Rebecca of Weasel Creek						

Timmins, George H., Greenway Farm, Ware, Mass. ARHT

*County Lilly of Ware	A	192	Aug	1197	53.99	9004	433
County Music of Ware	D	309	Aug	937	43.67	11795	552
*Great Elm Rosina	A	345	Aug	883	49.23	13772	657
Greenway County Buttergirl	G	212	Aug	1199	60.34	8925	449
Greenway County Leading Lady	G	295	Aug	967	54.25	10472	520
Greenway County Moonbeam	F	296	Aug	882	53.67	9339	495
Greenway Sunblossom	F	123	Aug	1219	57.06	5206	225
Greenway Sunmaid	G	196	Aug	863	47.50	6217	264
Greenway Sunspot	F	92	Aug	946	39.56	2992	121
*Rex's Joy of Ware	A	204	Aug	1227	64.05	9392	437

§van Beuren, M. M., Sunnyfields Farm, Newport, R. I. ARHT

†Berkshire Lass of Abby Lodge	D	35	Aug	938	50.97	1049	56
S. Abby Lodge Berkshire Boy	D. Fernita of Abby Lodge						
†Carlotta of Abby Lodge	A	133	Aug	758	33.08	3640	164
¶Pharos Fred's Isabelle	D	238	Aug	667	29.10	7113	308
†Sunnyfields Romina	D	295	Aug	554	31.16	8341	394
†Sunnyfields Sappho	F	222	Aug	713	28.88	6171	256

§Van de Kamp's Holland Dutch Bakers, Incorporated, Van de Kamp's Farm, Woodland Hills, Calif. ARHT

†David's Betty	B	134	Aug	1026	47.22	5225	234
†Dusk of San Luis Rey	D	70	Aug	947	33.63	2111	76
S. Troubadour of San Luis Rey	D. Rancho Athlete's Dusk						
*†Frankland Gladys	A	92	Aug	1027	45.63	3348	151
†Happyholme Baron's Oriole	A	95	Aug	989	39.27	3492	155
S. Douglaston Baron Ashtown	D. Happyholme Sol's Oriole						
†Rancho Bet's Isabella	D	114	Aug	720	32.66	3445	131
†Rancho Bet's Lassie	D	105	Aug	878	42.35	3436	156
†Rancho Bet's Maxine	D	136	Aug	1067	41.64	5314	222
†Rancho Bet's Patience	E	177	Aug	1010	43.45	6877	300
†Rancho Corriea's Primrose	E	146	Aug	1159	44.65	6682	273
†Rancho Judge's Andora	B	132	Aug	930	45.13	5052	251
†Rancho Judge's Madera	E	78	Aug	1008	47.01	2554	110
S. Green Meadow Judge	D. Madera of El Verano						
†Rancho Judge's Maudie	D	90	Aug	853	35.26	2801	109
†Rancho Judge's Merry Lady	D	151	Aug	934	37.36	5449	230
†Rancho Judge's Primrose	D	139	Aug	987	41.98	5495	237
†Rancho Judge's Princess May	D	104	Aug	1108	48.22	3869	178
*†Rancho Legend's Retta	C	121	Aug	1220	45.14	5140	218
†Rancho Select Polly	C	197	Aug	647	33.69	5683	304
†Rancho Society Queen	D	105	Aug	1291	51.67	5030	225
†Rancho Thelma	C	140	Aug	1024	40.17	5511	221
†Rancho Valor's Dorothy	F	87	Aug	893	41.56	6491	116
S. Valor's Maxim	D. Dorothy's May of Meadow Lark						
†Rancho Valor's Glenn Lady	E	68	Aug	1101	52.33	2515	114
S. Valor's Maxim	D. Butterfat Glenn Lady						
†Rose Marie of San Luis Rey	E	77	Aug	1206	58.05	3152	158
S. Barnegat Dominator	D. Rosaline of San Luis Rey						

§Vann, B. Y., Pecan Hill Guernsey Farm, Thomasville, Ga. ARHT

*†Fairlee Acres Maxim Rosanne	C	150	Aug	1020	56.52	6059	294
†Fairview Duke's Edna	G	72	Aug	1314	52.85	3048	120
†Glen Haven Conchita	F	65	Aug	843	40.65	1790	79
Meadow Vista Ordinary	E	135	Aug	1437	61.95	6661	258
†Mo-La-Jac Princess Caroline	G	265	Aug	658	34.95	6461	305
*†Nightingale's Willow Witch	A	249	Aug	884	45.11	9117	442
†Riegeldale Barnard's Destiny	F	105	Aug	1092	38.34	3886	147
*†Riegeldale Mck. Beautiful	A	226	Aug	843	45.06	7952	355
*†Spencer Farm Royal Damzel	A	120	Aug	130	56.61	5321	223
†Willowood Carla Zada	D	274	Aug	647	34.97	6899	351

§Vary, E. James, Sterling, Ill.

†King Ben's Rose	A	147	Aug	1128	55.16	5879	281

Vogt, H. F., Sunny Dale Farm, Waukesha, Wis.

†Jairus' Polly Ann	E	280	Aug	390	22.71	6055	297
†Koehn's Farm Double	E	282	Aug	446	20.42	6727	295
Purity Dina	A	284	Aug	629	32.06	7134	349
Sunny Dale Buttermaid	A	208	Aug	930	48.47	8453	411
†Sunny Dale Farm Amy	E	271	Aug	774	36.77	8170	370
†Sunny Dale Farm Murine	F	286	Aug	524	23.65	6805	273
Sunny Dale Farm Pansy	E	277	Aug	848	40.30	8834	395
Sunny Dale Farm Spot	F	341	Aug	691	32.58	9423	419
Sunny Dale Fawn	D	250	Aug	831	41.13	8054	380
Sunny Dale Fern	A	208	Aug	678	34.59	6068	299
Sunny Dale Rosetta	A	196	Aug	1254	58.46	9510	467
†Zany of Mi Wauki	F	280	Aug	608	32.85	6930	350

§Voigt, Elmer T., Future Hope Dairy Farm, Reedsville, Wis. ARHT

†Agnes' Alicia of Future Hope	B	216	July	865	41.56	6712	322
*†Agnes Allie of Future Hope	A	213	July	857	40.64	6891	327
†Agnes's Aggie of Future Hope	F	255	July	528	30.87	4928	271
†Bonita Babette of Future Hope	F	235	July	591	32.54	5100	250
*†Bonita's Boots of Future Hope	B	122	July	1132	50.49	4721	221
Bo-Peep Beth of Future Hope	F	292	July	590	24.23	6442	266
*†King's Bessie of Future Hope	C	64	July	1029	39.62	2164	93
*†King's Beulah of Future Hope	D	178	July	636	30.23	4685	209
*†King's Monica of Future Hope	C	99	July	906	37.60	3268	149
Mabel's Molly of Future Hope	D	278	July	587	30.47	6493	336
†Margie's Maggie of Future Hope	G	89	July	615	29.23	2008	92
†Minnie's Maid of Future Hope	G	93	July	664	30.22	1975	86

§Walen, Nels R., Silvana, Wash. ARHT

†Fency of Mt. Higgins	A	279	July	810	32.89	11898	464
*Theo-Vale Beatrice	A	365	July	344	20.23	11106	576
Walen's Banker Nancy	B	365	June	15	.99	11277	635
†Walen's Howdah Nanon	D	305	May	318	18.09	9328	464
Walen's Nordstrom Sunlite	E	365	June	537	31.97	9248	538

§Walker, James R., Destiny Hill, Nashua, N. H.

†Massapoag Eurydice	A	10	June	420	17.95		
s. Massapoag Squire	D. Massapoag Pandora						
†Sarah of Brown Hill	A	38	June	1402	59.87	1729	73
s. Brown Hill Beacon	D. Margaret of Brown Hill						

Wallis, Doris, Wallis Dairy Farm, Springfield, Mo.

Wallis's Scarlett O'Hara	A	253	Aug	1068	53.65	9043	453

Wallis, M. E. & Son, Wallis Dairy Farm, Springfield, Mo.

Darling of Clover Ridge	A	163	Aug	1312	47.49	7700	298
Gaylord's Zephyr of Val	A	283	Aug	941	47.91	10492	492
Wallis's Golden Patsey	A	38	Aug	1392	63.65	1674	76
s. Josephine's Prince Ultra	D. Winnie Mae						
Wallis's Pearl	C	172	Aug	1291	60.56	8247	384

Walsh, R. J., Mr. & Mrs., Green Hills Farm, Perkasie, Pa. ARHT

*Delhaven Fanny 3d	C	153	Aug	1007	41.81	5911	236
*†Dreibelbis' Levity Prudence	B	107	Aug	573	28.72	2486	121
Galia of Far-View	A	161	Aug	818	40.52	5009	233
†Langstoon Brooklawn's Girl	D	305	Aug	195	11.91	7077	383
Langstoon Marta	E	297	Aug	398	22.03	7964	399
†Leader's Catherine Girl	E	297	Aug	605	32.76	8779	468
†Leader's Marietta	E	305	July	317	21.11	8127	482
Maxie's Effie	A	172	Aug	921	46.16	6475	338
*¶Maxie's Enna Also	A	305	July	178	9.01	9561	472
Meadow Spring Lady Flora	C	171	Aug	446	23.84	4760	225
*Riveredge Nellie	A	144	Aug	778	35.72	5135	215
*Riveredge Premier's Mary	C	113	July	995	56.32	4441	218
¶Royalist's Woodbine	C	305	July	26	1.45	6222	314
†Santa Catherine's Leader Girl	A	88	Aug	1201	54.65	3435	172
s. Louise's Leader	D. Milly's Auburn Girl						
*†Sheik's P. V. Bessie	C	137	Aug	585	25.48	3315	151
*†Sheik's P. V. Cleatis	A	115	Aug	948	37.54	4072	145
*†Sheik's P. V. Ray	A	115	Aug	902	49.64	4126	180
Thistlewood's June	4A	192	Aug	812	40.79	6449	341
Uppermost's Lucy of P. V.	4c	192	Aug	905	40.84	6531	297
†Uppermost's P. V. Bonita	C	302	July	56	3.21	7192	351

Walters, Harold, Lyme Guernsey Farm, Monroeville, Ohio. ARHT

†Alberta of Lyme	G	44	Apr	667	28.76	907	39
s. Plymouth of Olentangy	D. Roberta of Lyme						
†Bonnie of Lyme	G	116	Apr	752	36.88	3118	150
†Duke's Lucy of Lyme	G	130	Apr	867	35.90	3727	170
†Fern of Lyme	G	114	Apr	845	37.30	3248	155
†Flossie of Lyme	F	196	Apr	468	23.64	4012	194
†Marge of Lyme	F	254	Apr	857	34.28	8397	362
†Min of Lyme	G	151	Apr	844	37.59	4269	187
†Rosalie of Lyme	G	201	Apr	364	18.83	3663	183
†Topsy of Lyme	F	234	Apr	647	34.97	5955	310

§Watt, William A., Thomasville, Ga.

*†Fairlee Acres Maxim Faith	A	164	Aug	944	51.95	5708	273

§Wehr, Wade N., Belle Vista Farm, North Lima, Ohio. ARHT

†Belle Vista Royal Alice	G	305	Aug	544	29.46	7651	412
†Belle Vista Royal Ann	G	291	Aug	703	36.60	7631	383
†Belle Vista Royal Dora	F	281	Aug	864	44.59	9174	443
†Belle Vista Royal Vera	G	194	Aug	683	33.14	5055	234
*†Belle Vista Sapphire 2d	D	305	Aug	678	32.04	10568	428

Weigel, Charles, Rose-ann Farm, Princeton, N. J.

*†Brooklawn's Ishbel	C	247	July	673	29.68	8416	417
†Chenar's Blinkie	F	81	July	869	42.01	2643	114
†Chenar's Mazurka	F	50	July	924	46.98	1525	77
s. Flying Hill Master Builder	D. Chenar's Crusader's Maud						
Craiglan Goldie	D	289	July	677	35.15	10090	495
*¶Homestead Ambassador's Golden	A	165	July	1028	42.06	7962	322
†Rose Ann Farm Ambassador	G	63	July	1018	48.28	2195	106
s. Coventry Valor	D. Homestead Ambassador's Golden						
†Rose Ann Farm Fides	G	71	July	794	36.46	1952	86
s. Coventry Valor	D. Marshallvale Fides						
Rose-Ann Farm Ishbel	G	141	July	565	27.53	4093	189
†Rose-Ann Farm Natty	F	134	July	745	31.16	4103	164
†Rose Ann Farm Pearl	G	77	July	899	38.52	2380	98
s. Coventry Valor	D. Steadfast's Pearl of Frewvale						
¶Rose-Ann Farm Stella	G	226	July	633	33.56	6607	320
†Wilgorlan's Patsy	F	208	July	605	31.17	5729	271
*†Wilgorlan's Truth	E	277	July	823	38.55	10745	482

Wenger, Russell J., Valley Set Farm, Goshen, Ind. ARHT

Corporal's May Violet	A	188	July	1213	49.28	8147	341
Gerard's Marion	C	181	July	1330	47.38	8829	312
*Lookwell Sunshine	A	187	July	1576	65.57	9768	421
*Ross Farm Princessa	A	105	July	1489	68.52	5206	245
s. Starr Farm Douglas	D. Ross Farm Marabelle						
*Valley Set's June	B	143	July	1095	49.28	5462	251
Valley Set's L. Laura	G	211	July	844	43.30	7073	286
Valley Set's L. Nora	D	39	July	1360	59.30	1653	72
s. Langwater Lookwell	D. Valley Set's Flora						
*Valley Set's Melba	C	246	July	1109	50.58	9650	422
*Valley Set's U. Fan	C	41	July	1345	57.71	1696	72
s. Rock Creek Flash's Ultimas	D. Valley Set's Nan						
Welcome In Chum's Rosamond	G	187	July	793	34.69	5011	215

Weyenberg, F. L., Mrs., "Wey Acres," Thiensville, Wis. ARHT

*Crown Prince's Evangeline	E	235	July	1211	46.87	11406	494
s. Silver Forest Crown Prince	D. Royestelle's Evangeline						
Crown Prince's Fanciful	F	137	July	869	33.48	4405	186
s. Silver Forest Crown Prince	D. Estelle's Fanciful						
Royal Valor's Fancy Girl	A	99	July	1735	67.68	5939	224
s. Royal Valor	D. Val Dasher's Fancy Girl						
*Royal Valor's May	A	83	June	1618	72.82	4371	195
s. Royal Valor	D. Estelle's May						
Royal Valor's Susie	E	365	June	449	22.95	12046	539
*Valor's Constance	D	176	July	1295	50.38	8634	362
s. Langwater Grandee	D. Anda Lilian						
Valor's Daisy Lee	C	256	June	1084	52.40	9800	473
Valroy Crown Kate	G	311	June	798	39.59	8400	405
Wey Acres Easter Lily	G	365	June	115	6.03	10720	509
*Wey Acres Grandee's Anda	A	141	July	1652	81.45	8461	375
s. Langwater Grandee	D. Anda Lilian						
Wey Acres Grandee's Duchess	D	193	July	777	35.20	6051	275
s. Langwater Grandee	D. Imp. Cynosure Sheila						
Wey Acres Grandee's Peggy	F	188	July	872	33.77	6454	255
s. Langwater Grandee	D. Contender's Peggy						
Wey Acres Grandee's Regina	G	171	June	926	43.37	5741	241
s. Langwater Grandee	D. Gerar G. Regina						
*Wey Acres Iowana	A	292	July	1151	55.51	13050	587
Wey Acres Lilian's Eva	G	365	July	785	34.39	12118	482
Wey Acres Lilian's Lustre	G	260	July	1029	47.98	10225	462

§Weyenberg, S. A., Weyendale Farm, Hartland, Wis. ARHT

*†Caumsett Ocean Louise	A	171	June	653	30.60	5082	220
†Charming's and Secret's Bea	G	305	July	120	6.46	7170	329
Charm's Proud Alma	D	223	June	314	16.19	5812	278
Foremost Princess of Alta Vista	A	209	June	1160	66.13	9321	448
†Luxerin Ultra Girl	C	280	May	85	3.96	5564	271
†Pearl's Secret 5th's Barbara	G	78	May	375	13.71	2834	108
Valor's Princess Zeta's Babs	G	221	June	526	23.17	5919	253

White, George M., Gayhead Guernsey Farms, Coxsackie, N. Y.

*Gayhead's In-heritance	D	192	May	1031	54.54	7794	411

§White, W. T., Halfred Farms, Chagrin Falls, Ohio. ARHT

*Gwenwilmar Precious	C	304	Aug	678	37.10	8547	477
*Maradea Nancy Jane	A	97	Aug	1299	47.96	4464	181
*Merry May of Halfred Farms	E	49	Aug	672	30.14	1214	54
s. Admiral of Halfred Farms	D. May of Halfred Farms 3d						
*Norman Farm's Pet	A	143	Aug	1032	57.69	5883	281
*Spencer Farm R. D. Romola	A	188	Aug	1018	46.24	7441	321
*Spencer Farm Royal Beautiful	E	315	Aug	656	36.00	9539	467

Whiteside, Julia S., Stroudcrest Guernsey Farm, Richburg, S. C. ARHT

Ferdinand's Lady Victoria	A	37	July	1248	56.95	1446	65
s. Improver's Ferdinand	D. Lady Victoria of Hazel-Wood						
Valmost's Victoria	F	40	July	1091	54.47	1368	68
s. Klondike Valmost	D. Ferdinand's Lady Victoria						

Whitney, C. L. A., Est., Wyebrook Farm, Loudonville, N. Y.

Wyebrook Choice Maiden	G	203	July	1087	48.96	7477	338
Wyebrook Countess Maid	G	121	July	1198	51.90	4583	185
Wyebrook Hylan Maid	D	49	July	1343	67.29	2048	102
s. Wyebrook Callant	D. Wyebrook Hylan Miss						
Wyebrook Royal Rose	E	167	July	1055	56.15	6349	301

§Wilkie, John, Forge Hill Farm, New Windsor, N. Y. ARHT

*¶Forge Hill Barbara	B	267	July	794	42.26	8267	413
†Forge Hill Belucy	G	305	July	162	7.86	6904	305
*†Forge Hill Janblenda	E	106	July	994	40.96	3801	170
*†Forge Hill Janbountiful	E	148	July	843	41.94	4847	223
†Forge Hill Jan Harriet	E	222	July	711	29.69	6272	279
*†Forge Hill Janice	E	222	July	730	36.44	6526	321
†Forge Hill Janopolly	G	186	July	715	30.25	5566	231
*†Forge Hill OJulie	C	65	July	1119	52.63	2382	111
s. Bell Buoy's Omega	D. Julia of Banksburn						
*†Forge Hill Olga	A	114	July	706	39.92	2886	176
†Forge Hill OLulu	D	269	July	957	47.67	9651	508
*†Forge Hill Omphyllita	C	61	July	936	39.13	1947	81
s. Bell Buoy's Omega	D. Forge Hill Laddie's Phyllistine						
*†Forge Hill Opauline	C	110	July	874	46.33	3776	198
*†Forge Hill Ophelia	A	148	July	816	39.69	4578	228
*†Forge Hill Orchid	B	77	July	1126	47.65	3066	141
†Forge Hill Osegred	C	69	July	1196	59.58	2792	139
s. Bell Buoy's Omega	D. Segred of Banksburn						
*†Forge Hill Pollyann	A	302	July	180	9.98	8405	377
†Forge Hill Tolinora	E	67	July	806	41.84	2073	107
s. Bell Buoy's Toreador	D. Forge Hill Royal Linora						
†Forge Hill Tophyllis	F	289	June	461	31.88	5188	303
*†Forge Hill Valina	A	139	July	1032	44.70	5788	260
†Forge Hill Valorette	A	305	July	24	1.38	7980	390
*Mira Vista's Lyra	A	243	July	540	37.26	8540	423

§Williams, Charles W., Mrs., Stadacona Farm, Glyndon, Md. ARHT

*†Blakeford Wilma	A	123	Aug	1029	48.08	4722	217
*Worthington Valley Gabriella	E	365	Aug	691	36.03	9206	455

§Williams, F. A., Spring Brook Farm, Troy, Ohio. ARHT

†Blossom Bell of Spring Brook	G	104	Aug	993	41.73	3897	170
†Brenda Bell of Spring Brook	A	210	Aug	1001	56.16	8689	398
†Merry Marlene of Spring Brook	A	92	Aug	1320	58.08	4466	185
†Miss Miriam of Spring Brook	G	96	Aug	819	43.01	2783	139
†Neat Nanette of Spring Brook	G	163	Aug	775	40.69	4519	208

Williams, F. L., Est., Law-Will Farm, Hope, R. I.

Law-Will Gay Mabelle	E	95	July	1253	47.00	4180	156
s. Langwater Hilarity	D. Law-Will Mabelle						

§Williams, Homer & Chester, Wern Farms, Waukesha, Wis.

Maple View Rosette	E	361	July	510	27.90	7192	381
Wern's Iliva M.	B	243	July	300	10.68	6922	271
Wern's Iris M.	C	365	July	272	13.65	8429	393
Wern's Reliance's Bittersweet	A	139	July	1058	44.33	5454	242

§Williams, Paul, Spring Brook Farm, Troy, Ohio. ARHT

†Kil Kare Ration	E	139	Aug	832	36.62	4428	192
†Kil Kare Susie	E	173	Aug	990	41.11	6597	267

Wilson, Charles A., Hi Holly Farm, Chestertown, Md. ARHT

Betty Anne of Green Acres	4G	123	Aug	1507	67.10	6304	294
Bonny Bea of Green Acres	4B	204	Aug	1281	59.19	9474	442
Green Acres' Barbara	4G	45	Aug	1312	58.31	1854	82
S. Broadland Masterpiece	D. Ariel of Green Acres						
Green Acres Eva	4G	176	Aug	1341	56.76	8555	381
Green Acres' Flicka	4G	228	Aug	1426	61.49	11772	537
Green Acres Tulip Girl	4G	90	Aug	1353	53.20	3990	175

Woods, Mort, Primrose Farm, Ardmore, Okla.

H. B.'s Symphony of Primrose	E	289	Aug	680	34.72	8435	407
Obidiah's May of Primrose	F	278	Aug	725	32.20	9035	396
Waternymph of Primrose	D	271	Aug	687	34.10	8586	392

§Worthington, Alvin, Sunset View, Newtown, Pa. ARHT

†Clair of Sunset View	G	293	Aug	529	34.48	7026	393
†Conwick's Tomika	C	188	Aug	761	44.92	5664	311
†Dixie of Sunset View	G	305	Aug	446	24.13	8322	406
†Fatima of Sunset View	G	280	Aug	431	31.95	5996	373
†Gay Lady May of Sunset View	G	177	Aug	769	37.70	5051	235
¶Gay Lady of Sunset View	A	305	Aug	145	8.32	8418	476
†Glen-Ru Cynthia	E	100	Aug	1051	42.06	3447	138
†Golden Daisy of Sunset View	A	283	Aug	667	36.51	8371	422
*†Golden Master's Nellie	A	207	Aug	773	46.40	6269	328
†Lilly Lou of Sunset View	E	161	Aug	649	30.45	5037	223
Marigold of Sunset View	A	302	Aug	550	33.88	8858	469
†Mary of Sunset View	E	239	Aug	680	36.08	6803	338
†Mitz of Sunset View	D	134	Aug	812	35.85	4390	195
†Patsy of Sunset View	F	92	Aug	711	37.70	2424	115
†Roselie of Sunset View	A	242	Aug	712	40.71	7644	390

§Worthington, James McC., The Homestead, Bel Air, Md. ARHT

†Goldwood Hardwick's Jewel	E	270	July	480	24.96	5959	308

§Worthington, John D., The Homestead, Bel Air, Md. ARHT

*†Goldwood Alice	A	236	July	312	15.77	7730	348
†Goldwood Almeda	D	262	July	207	15.14	6291	372
*†Goldwood Annie	A	210	July	1322	54.75	9897	412
†Goldwood Arleen	C	196	July	717	34.10	6584	310
*†Goldwood Buttercup	B	159	July	843	51.52	5435	309
†Goldwood Emily	D	201	July	644	34.60	4885	237
¶Goldwood Hardwick's Cora	E	280	July	343	24.94	4904	279
†Goldwood Hardwick's Maggie	E	164	July	971	55.07	5706	299
¶Goldwood Hardwick's Soloprim	E	287	July	392	25.31	6034	331
†Goldwood Hardwick's Surprise	E	290	July	595	34.38	6470	367
*†Goldwood Mab	C	204	July	789	42.79	6424	300
¶Goldwood Mina	A	236	July	621	25.49	8550	365
*Goldwood Virgie	C	159	July	1116	53.70	6696	282
†Keman Soloprim	A	246	July	829	40.56	7941	356

§Worthington, John D., 3rd, The Homestead, Bel Air, Md. ARHT

*†Coldspring's Hardwick's Loise	B	136	July	917	42.59	4783	210
*†Goldwood Hardwick's Kathi	E	268	July	665	35.29	7499	388
*Wonder's Foremost Kathi	A	330	July	781	37.41	11285	455

§Worthington, Richard W., The Homestead, Bel Air, Md. ARHT

*†Goldwood Champion's Lady	E	109	July	845	28.42	3458	149

Wyman, Thomas, Wye Heights Plantation, Longwoods, Md. ARHT

†Cleghorn Duke's Faith	F	272	July	670	31.87	6919	350
†Cleghorn Duke's Fargo	F	221	July	712	40.33	5269	287
¶Cleghorn Duke's Fashion	G	170	July	559	27.53	3454	158
†Cleghorn Duke's Folly	F	55	July	1010	37.70	1808	67
S. Cleghorn Duke	D. Cleghorn Prince's Dawn						
Cleghorn Duke's Georgia	G	79	July	819	41.54	2164	105
S. Cleghorn Duke	D. Cleghorn Neptune's Convert						
†Cleghorn King's Fidget	G	147	July	770	34.22	3781	184
¶Cleghorn King's Frances	F	197	July	667	35.91	4700	258
†Cleghorn Maxim's Flapper	F	197	July	817	36.80	5669	255
†Cleghorn Maxim's Flora	E	147	July	831	37.92	4348	211
†Cleghorn Maxim's Floss	F	223	July	708	33.00	6069	284
†Cleghorn Prince's Echo	E	272	July	1038	50.07	9162	439
†Cleghorn Prince's Elaine	E	175	July	908	46.15	5595	271
Cleghorn Prince's Fairy	F	140	July	908	40.45	3661	176
¶Cleghorn Prince's Fame	F	192	July	589	29.57	4196	210
†Cleghorn Prince's Fay	G	173	July	945	48.33	5456	247
†Cleghorn Prince's Fern	G	301	June	221	13.29	3941	198
†Cleghorn Prince's Fifi	G	176	July	859	39.94	5362	247
†Cleghorn Prince's Flower	F	266	July	607	32.21	5443	282
†Cleghorn Prince's Flute	G	68	July	949	36.84	2071	83
S. Bournedale Crown Prince	D. Cleghorn Advancer's Agnes						
Cleghorn Prince's Fortune	G	178	July	763	39.69	4849	237
†Cleghorn Royal's Ecstasy	F	290	July	424	23.17	6436	317
Cleghorn Royal's Emily	E	168	July	615	40.01	3930	200

Young, C. C., Dun-Roven Farm, Germantown, Ohio. ARHT

†Dun-Roven Barbara	D	281	Aug	411	23.23	7811	370
Dun-Roven Charity Lass	G	309	Aug	673	36.69	8891	462
†Dun-Roven Countess	G	67	Aug	756	31.41	1711	81
†Dun-Roven Daisyette	A	304	Aug	876	37.67	11635	514
†Dun-Roven Darling	A	302	Aug	1002	54.64	11508	621
Dun-Roven Fancy	A	272	Aug	880	43.13	10721	539
†Dun-Roven Fancy Queen	G	305	Aug	267	13.66	8223	355
†Dun-Roven Florence	A	292	Aug	805	44.24	10466	515
†Dun-Roven Golden Charm	G	305	Aug	475	24.48	7635	355
†Dun-Roven Limelight	G	78	Aug	885	36.41	2151	98
*†Dun-Roven Sunshine	C	56	Aug	1298	59.72	2424	111
†Dun-Roven Sweetheart Nellie	A	67	Aug	1239	56.99	2817	128

Youngs, Arthur M., Wilgorlan Farm, Titusville, N. J. ARHT

Daisy's Final of Warriston	D	320	July	913	51.71	12544	682
*Daylo Peerless Annette	E	249	July	839	48.36	9425	530
*Daylo Peerless Betty	B	172	July	1228	63.25	7733	385
Landhome Butterfat's Bud	C	181	July	1292	49.48	8858	354
*Longlands Viola	A	267	July	941	30.51	11508	493
*Maple Lane Steadfast's Gloria	C	358	July	768	39.91	12148	593
*†Mulhocaway Jester's Prim	B	253	July	1011	44.83	10968	471
*Mulhocaway Laurel	A	365	July	568	28.41	14323	704
*Mulhocaway Rose	A	50	July	1413	68.11	2246	105
S. Broadwater Cupid	D. Rockingham Hollirose						
*†Peerless' Laverose	B	142	July	938	41.28	5207	240
†Wilgorlan's Arleen	G	273	July	933	47.97	9608	450
†Wilgorlan's Carrie	G	217	July	840	42.03	7094	323
Wilgorlan's Dolly	G	246	July	993	40.22	8667	388
†Wilgorlan's Elinor	G	305	July	41	2.14	7007	349
¶Wilgorlan's Girl	G	283	July	664	30.69	7396	333
*Wilgorlan's Jean	B	35	July	1393	63.66	1520	69
S. Maywick's Hector	D. Janet's Hardwick's Hildie						
†Wilgorlan's Monitor Shirley	G	190	July	845	43.01	6073	301
†Wilgorlan's Pansy	G	212	July	823	45.80	6214	338
†Wilgorlan's Peerless Blossom	G	127	July	798	35.99	3365	150
Wilgorlan's Peerless Diana	G	71	July	859	41.43	2051	89
†Wilgorlan's Peerless Loretta	G	113	July	927	45.81	3690	174
†Wilgorlan's Peerless Louise	G	125	July	1012	47.37	4447	199
Wilgorlan's True	G	262	July	854	43.14	9383	464
*Wilgorlan's Valentine	C	50	July	1327	61.33	2144	97
S. Fairlawn Peerless Defender	D. Fairlawn Cecelia						

Youngs, Merle L., Zenda Farms, Clayton, N. Y.

*†Douglaston Lady Amherst	A	267	Aug	809	44.77	13153	640
*Douglaston Lady Mar	A	165	Aug	877	59.25	6637	370
*¶Tarbell Farms Peerless Beauty	A	280	Aug	781	40.71	11717	515
*†Tarbell Farms Peerless Elanie	A	274	Aug	664	34.74	12136	605
*Tarbell Farms Radiant Margo	C	160	Aug	646	30.45	4528	219
†Zenda Lady Roseberry's Diana	G	293	Aug	320	13.61	8031	390
†Zenda Topsy's Eileen	G	39	Aug	1335	58.89	1594	70
S. Zenda Duke Michael	D. Imp. Douglaston Defencer's Topsy						

Zimmerman, George N., Zimalcrest Guernsey Farm, Columbia, S. C. ARHT

Zimalcrest Design's Rodina	G	159	July	1052	51.78	5982	279
Zimalcrest Design's Rosette	E	177	July	1157	57.18	7391	362
Zimalcrest Rhodena	A	179	July	989	46.72	6634	311
Zimalcrest Rowena	D	87	July	1079	52.13	3286	147
*Zimalcrest Suzanne	4A	81	July	1119	55.19	3020	139

Zimmerman, S. H., Zimalcrest Guernsey Farm, Columbia, S. C. ARHT

*Zimalcrest Design's Mary	A	262	July	762	44.35	8406	414
Zimalcrest Design's Roanna	G	226	July	851	46.77	7148	358
Zimalcrest Design's Rosella	G	255	July	826	41.34	7535	369
Zimalcrest Design's Rose Marie	G	138	July	901	43.10	4142	203
Zimalcrest Laddie's Susan	G	271	July	690	41.90	7970	387
Zimalcrest Lad's Rena	G	169	July	813	39.79	4941	232
*Zimalcrest Pollyanna	A	188	July	1055	54.99	7187	344

Zinn, W. F. & W. B., Tramore Farm, Mount Washington, Md. ARHT

*Blakeford Rosalie	D	270	July	624	29.60	7747	404
¶Tramore Delilah	F	181	July	842	42.22	5047	232
†Tramore Hope	D	69	July	650	36.90	1498	82
†Tramore Irene	E	202	July	785	40.12	5920	281
†Tramore Rosebud	F	50	July	847	34.56	1406	54
Tramore's Golden Girl	A	165	July	962	47.93	6023	254
†Tramore's Rowena	F	305	July	275	12.71	6450	277

State Champions

Nevada

A & AA Goldie's Queenie Lass 589417, 10242.7 pounds milk; 539.8 pounds butter fat. (909 T. M.) Breeder, Est. W. A. Powell, Meridian, Ohio. Owner, E. L. Cord, Dyer.

D & DD St. James Duke's Nellie 661910, 9917.4 pounds milk; 453.5 pounds butter fat. (888 T. M.) Breeder, Mrs. Chauncey McCormick, Naperville, Ill. Owner, E. L. Cord, Dyer.

Oklahoma

DHI Blanche's Beauty 666752, 9534.4 pounds milk; 439.8 pounds butter fat. (622 T. M.) Breeder, Alvin Geurkink, Enid. Owner, Helen C. Oven, Enid.

South Carolina

D & DD Fairlee Acres Maxim Laura Bell 759710, 15682.3 pounds milk; 830.6 pounds butter fat. (1095 T. M.) Breeder, W. E. Perry, Orangeburg. Owner, J. B. Guess, Jr., Denmark.

West Virginia

EHI Sequel's Betty Fern 660729, 13693.3 pounds milk; 626.3 pounds butter fat. (668 T. M.) Breeder, B. M. Davisson, Jane Lew. Owner, J. B. Maxwell, Clarksburg.

Chat . . .

Charles S. Price, director of the Department of Agriculture at Berea College in Kentucky for 14 years, has recently joined Philip R. Park, Inc., as sales-service representative for Ohio.

Seven Head Sold by Us at Public Auction This Fall

Averaged $1162.14

We extend our congratulations to those who purchased our animals, and our thanks to the contending bidders.

It is a great satisfastion in knowing our breeding program is meeting with the approval of other Guernsey breeders and we sincerely hope our cattle will meet or surpass the expectations of their new owners.

We might add that we have a very nice selection of young bulls sired by *Douglaston Crown Prince, A. R.* and *Douglaston King George,* both sons of Shuttlewick Mirth, to offer at this time.

Pedigrees and Prices Upon Request

CORRESPONDENCE SOLICITED
VISITORS ALWAYS WELCOME

DOUGLASTON MANOR FARM
TRADE Reg. U.S. MARK Pat. Office
PULASKI, NEW YORK

M. R. SMITH
Herdsman

New York Abortion Free Herd No. 5
Federal Accredited Certificate No. 351978

Bulls Sold August and September

To Brookmead Farm, Devon, Pa.

COLDSPRING'S ROMULUS LUCKY—Born February 5, 1945

Sire: LANGWATER ROMULUS 227598

Dam: COLDSPRING'S HARDWICK'S LIDA 645999

10436.0—493.6—EE

On retest in 224 days—10184.9—451.07—B.

To Western Penna. Artificial Breeders' Association

COLDSPRING'S BEAUTY'S LAD—Born: June 5, 1945

Sire: COLDSPRING'S BEAUTY'S HARDWICK 297887

Dam: HARDWICK'S ULTRA LASS 528904

10355.9—630.4—GG

To Ralph Shock, Shona Farm, Rockford, Ohio.

COLDSPRING'S HARDWICK'S PILOT 375193—Born: May 19, 1945

Sire: HARDWICK'S ROYAL 207097

Dam: COLDSPRING'S ROMULUS' PRIM 632332

10566.8—499.5—F

On retest in 101 days—4614.0—203.04—A.

To William German, Namreg Farm, Sparks, Md.

COLDSPRING'S ROMULUS NAMREG 375191—Born: May 1, 1945

Sire: LANGWATER ROMULUS 227598

Dam: COLDSPRING'S ROYAL'S JULIA 665465

10947.9—567.6—G

To G. Harry Cannady, Monkton, Md.

COLDSPRING'S BEAUTY'S JUNIPER 375196—Born: June 21, 1945

Sire: COLDSPRING'S BEAUTY'S HARDWICK 297887

Dam: COLDSPRING'S HARDWICK'S JANET 443241

17934.7—797.4—C

To Ray J. Kaiser, West Milton, Pa.

COLDSPRING'S B. R. COMMANDER 375195—Born: June 16, 1945

Sire: COLDSPRING'S BEAUTY'S ROMULUS 346696

Dam: COLDSPRING'S HARDWICK'S CLARA 770140

Started on test making over 65 lbs. fat per month in Class G.

To Nevin Yost, Benton, Pa.

COLDSPRING'S B. R. SLOGAN 375197—Born: July 8, 1945

Sire: COLDSPRING'S BEAUTY'S ROMULUS 346696

Dam: COLDSPRING'S BEAUTY'S JESSICA 790613

Started on test making nearly 2 lbs. fat per day.

COLDSPRINGS FARM • **HAZLETON, PENNSYLVANIA**
ST. JOHNS, PENNSYLVANIA

S. C. PRICE, Owner ***Accredited for Bang's No. 57 — Accredited for T. B.*** **GEO. W. SNYDER, Manager**

BOULDER BRIDGE FARM CO.

★

We Started With Her Grandmother

In May 1926, we bought our foundation (nine females) at The National Sale in Chicago. Included was Floridale Sequel Maid 164390, consigned by L. E. Hageman & Sons of Hastings, Minnesota. She was by a double grandson of Imp. Masher's Sequel and out of Floridale Merry Maid 113278, first three-year-old at the Dairy Cattle Congress.

← *Floridale Sequel Maid 164390*

Born: May 16, 1923

Record: 13672.9—678.3—D

10 C. T. A. records average, 485.5 pounds fat.

Sire: Imp. Sylph's Sequel II. 31081

Dam: Floridale Merry Maid 113278

9148.3—504.2—A

Boulder Bridge Nan 623303 →

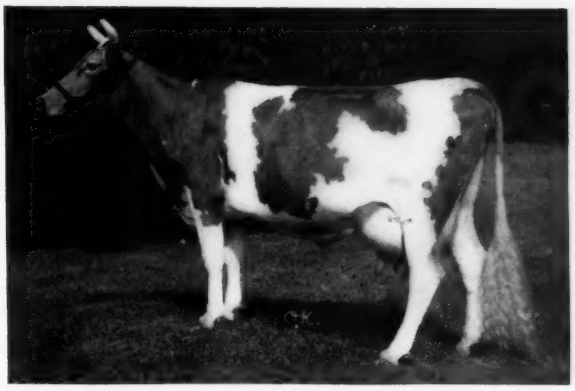

Born: March 10, 1939

Record: 14339.2—688.8—GG
19400.9—909.1—AA (Pending)

Sire: Coronation Illustrious 249681

Dam: Boulder Bridge Keta 521921
15178.1—707.8—A

Old Sequel Maid has five daughters that average 655.5 lbs. fat all but two records immature. Her granddaughter, Nan, is the dam of King's Sun Ray, the bull that sold last May in the Mid-West Sale to Harry Reese of Prescott, Iowa and Alvin Hitz & Son, Polk City, Iowa, for $2,175. Nan is a real cowman's cow. She milked up to 75 lbs. per day with second calf and her record just finished, supports the faith we have in her family.

Nan is due to calve again about November 22, and the calf to be will be by Hero. If a bull and right, he will be retained for service.

"Follow through with Boulder Bridge"

Boulder Bridge Farm Company • Excelsior, Minnesota

G. N. DAYTON, President — L. V. WILSON, Superintendent

Sales Have Been Fair This Year

WE have sold at auction 1276 head for $878,360. 139 bulls averaged $846.41. 562 cows averaged $746.05 and 575 heifers averaged $576.42.

The Eleven Top Sales Were:

	AVERAGE	
QUAIL ROOST	$1897	First four in U.S.A.
TOPSFIELD	1805	
THE GUERNSEY SALE	1705	
MID-WEST	1326	
KLONDIKE	1063	7th in U. S. A.
ST. JAMES	1048	8th in U. S. A.
ROCK CREEK	974	10th in U. S. A.
NEW YORK	822	(The highest State sale without outside consignments)
VIRGINIA	802	
MAY ROYAL—STEADFAST	752	
GAYHEAD	743	

Eleven Top Animals Were:

QUAIL ROOST NOBLE PRIMROSE	$17,000
LANGWATER FORWARD	15,000
ARGILLA FAIR PALOTTERIE 3D	14,000
QUAIL ROOST ROSE MAXIM	11,000
AFTON'S GOLDEN MARIE	9,000
WETHERSFIELD LAVENDER	7,100
LANGWATER LORDSHIP	6,500
KLONDIKE HOLLIFAITH	6,000
ST. JAMES NATHAN'S BEE	5,800
CURTISS CANDY LEVITY MARY	5,600
FLYING HORSE MASTER'S LUTE	5,600

Bulls sold best in North Carolina, the York Sale and Illinois. Worse in Ohio, Virginia, New York and Massachusetts.

Plans for Next Spring Are:

LOUIS MERRYMAN'S 49TH, York, Pa. in mid April.
QUAIL ROOST SALE, Monday, May 6.
MID-WEST SALE (near Chicago), May 11.
THE GUERNSEY SALE, Trenton, N. J. May 17.
A SALE NEAR TRENTON, N. J., May 20.
LOUIS MERRYMAN'S 50TH SALE, York, Pa., June.

Louis, Jr. is now home and will take active part in the selections for the sales. In addition, he and John Bussey of Columbus, Ga. solicit your support in both public and private sales in the South.

I expect to select cattle for The Guernsey Sale at once before the ice and snow. McDonald Farms have already promised a son of Myhaven King and McDonald Farms Alleen, 703.3—AA. Coldsprings have promised Coldspring's Hardwick's Beau (Hardwick's Royal—Coldspring's Romulus' Beauty, 746.7—C) and Coldspring's Romulus Lottery, a heifer out of Coldspring's Hardwick's Leda, going over 800. I have discussed Caumsett Ocean Clarice with John Clark and Flying Horse Clara's Melody with Sumner Pingree.

Only the very best will be considered. If you wish to be considered, write, wire or phone. We should have selections complete by December 1.

In January, Fitz and I will select Quail Roost. In February I will do Mid-West.

In the meantime, we have a number of very good bulls listed at private treaty. Cows from a $10,000 Reserve Champion making a World's Record in 4G to commercial ones at $200 to $400 and several herds for complete dispersal in part or whole.

Louis McL. Merryman, Pres.

LOUIS McL. MERRYMAN & SONS

Sparks, Maryland

Phone Cockeysville, Md. 57